

Volume III.

THE

Number 1.

ESTES PARK TRAIL

PUBLISHED IN

Estes Park, Colo.



Photo by W. T. Parke

Saturday, June 20, 1914.

The most beautiful Mountain Park in the World

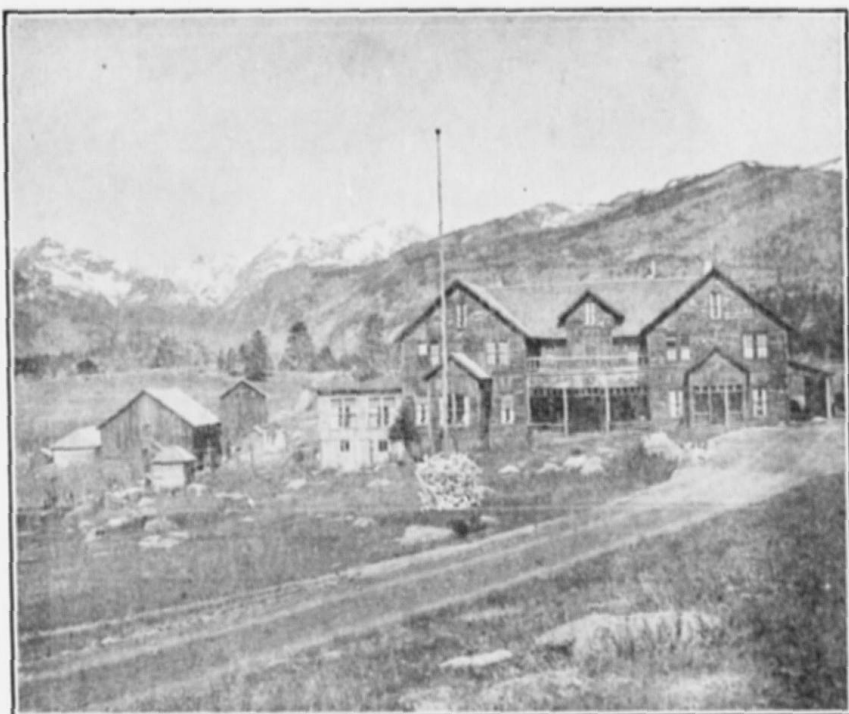

21 COTTAGES, FROM 1 TO 15 ROOMS
Stead's Ranch and Hotel

On the South fork of the Big Thompson.

37 miles from a railroad.

7 miles from the crest of the continental divide.

8,000 feet above the sea.

Reached by automobile from Loveland, Lyons, Longmont, Fort Collins or Boulder.

United with the busy world by telephone and a daily mail service.

Guests have their choice of hotel rooms, cottages or tents.

Excellent, abundant, well-cooked food; fresh milk and cream, and spring water.

Good laundry.

Plenty of horses in the corrals and pastures, buckboards in the stables, automobiles in the garage, and fish in the streams.

Within half a day of Gem, Lawn, Cub, Bierstadt, Bear, Fern and Odessa lakes; within half a day of timberline and the snow banks, and only a day from Hallet's Glacier, Stone's Mountain, Long's Peak, Sprague's Glacier and Grand Lake.

Rates \$12 to \$17 a week, according to accommodations

J. D. STEAD, Owner and Manager, Moraine Park, Colorado

Headquarters for Tourists

THE NEW WAY TO ESTES PARK

OVER

THE SWITZERLAND TRAIL OF AMERICA

AND

THE WARD-ESTES PARK AUTO ROUTE

The Longs Peak Route



LONGS PEAK

The Ridge Road to the Park.

Different from all Other Routes.

On Top of the Mountains-Not Between
Them.

Passes Near the Base of Longs Peak.

Near the Door of Longs Peak Inn.

Saves a Side Trip to Longs Peak.

Modernly Equipped Autos of Hussie Auto Company Operate Daily July First to September Tenth Between Estes Park and Ward, Connecting with Daily Trains of Denver, Boulder & Western Railroad.

Round Trip: From Denver, \$9.60; Boulder, \$7.00. One Way: From Boulder, \$4.00.

Leave Denver 8:00 a. m.; Boulder 9:30 a. m.; Ward 1:00 p. m. Arrive Estes Park 3:00 p. m.
Leave Estes Park 10:00 a. m.; Ward 2:00 p. m. Arrive Boulder 4:30 p. m.; Denver 6:00 p. m.

Hussie Auto Co. will make Special Trips, Boulder to Estes Park via Lyons, St. Vrain Canon.

HUSSIE AUTO CO., Cor. 15th and Pearl Sts.,
or L. R. Ford, Traffic Mgr., D., B. & W. R. R., Boulder, Colo.



UNIVERSITY OF
COLORADO
Boulder, Colorado



ELEVENTH SUMMER SESSION, JUNE 22 TO AUGUST 1

- † 120 Courses in Arts, Law, and Education at Boulder; at Mountain Field Laboratory at Tolland, Colorado; and at Denver Division of School of Medicine. Second Annual Sociological and Educational Conference and First Annual Public Health Conference.
- † Reduced railway rates.
- † Send to Registrar of the University for bulletin and further information.

Visit Boulder, Colorado



- † A modern city of 12,000 inhabitants.
- † On the C. & S. and U. P. Railroads.
- † Hourly interurban electric service with Denver.
- † State University Summer School June 22nd to August 1st. Colorado Chautauqua and Summer School July 4th to August 15th. Modern accommodations for rent in the Park.
- † Pure water, cool nights, delightful climate.
- † Superb hotel accommodations, scenic attractions, mountain climbing, picknicking, trout fishing in 20 lakes and 300 miles of streams.
- † Boulder-Colorado Sanitarium—employing same methods of treatment as in use at Battle Creek, Michigan.
- † Excursions through Boulder to Boulder Falls and over the "Switzerland Trail of America" railroad to Glacier Lake, Nederland, Eldora, Ward.

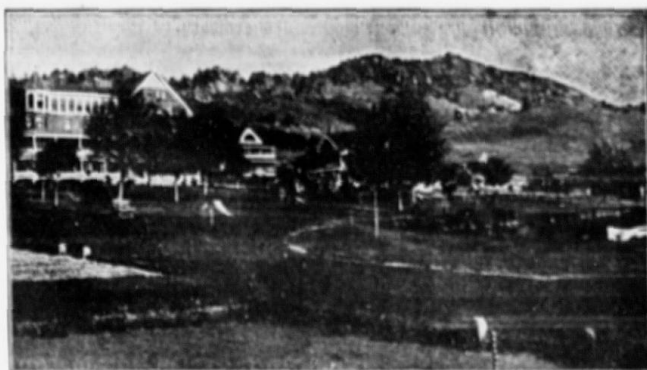

THE BOULDER-COLORADO SANITARIUM

IS THE ONLY MEDICAL INSTITUTION IN THE ROCKY MOUNTAIN REGION
CONDUCTED ON GENERAL HEALTH PRINCIPLES. SPECIAL DIETING AND
BATHS OF EVERY DESCRIPTION CAN BE OBTAINED HERE.

EXPERIENCED MASSEURS
NON-TUBERCULAR

BEAUTIFUL LOCATION
REASONABLE RATES

Write for information to

BOULDER-COLORADO SANITARIUM
BOULDER, COLORADO, U. S. A.



HOTEL BOULDERADO
Boulder, Colorado

One of
Colorado's
New Modern
Hotels
—
European
and American
Plan
—
Special Rates
by Week

DR. L. B. OVERFELT
OSTEOPATH

STERNBERG BLOCK

BOULDER, COLORADO



THE HUPP HOTEL

MRS. JOSIE HUPP ANNOUNCES THAT SHE IS AGAIN OWNER AND MANAGER OF THE HUPP HOTEL, ESTES PARK, COLORADO, AND WILL MAINTAIN THE HIGH STANDARD OF SERVICE OF THE HOTEL AT ALL TIMES.

*Excellent
Schools*

*Low Tax
Rate*

Follow the Road from
ESTES PARK
TO

LONGMONT

On The Lincoln Highway

Forty-two miles from Denver, in the beautiful
St. Vrain Valley

Municipal Hydro-Electric Light and Power Plant and
Water System. Modern Sewage System

Cheap Power, Cheap Fuel, Adequate Railroad Facilities,
Ample Trackage, Factory Sites

*Pure Sparkling
Water*

☐☐

*Power at 2c per
Kilowatt*

Write to the Office of the Secretary
LONGMONT COMMERCIAL ASSOCIATION

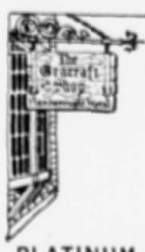

*The
Gracraft
Shop*

DESIGNERS AND
MAKERS OF
HANDWROUGHT
PLATINUM, GOLD AND SILVER
JEWELRY
OPPOSITE POSTOFFICE

VISIT THE
TALLANT STUDIO
FOR
OIL PAINTINGS
AND
WATER COLORS
—
R. H. TALLANT
ARTIST
ESTES PARK COLORADO



NEVINS & ROBBINS
Proprietors

Rates:
\$12 to \$20
per week

ROCKDALE HOTEL

Situated near beautiful Mary Lake in
ESTES PARK

I AM AGENT FOR
The Ford

and can make deliveries of
cars on short notice

Address
G. A. NALL
ESTES PARK, COLORADO

**YE
LYTTEL Shop**

(F. P. CLATWORTHY)

Ye Picture Shop

Kodaks and Films
Developing and Printing
Post Cards and Souvenirs
Beautiful pictures of Estes
Park and the Southwest
F. P. CLATWORTHY

The Estes Park
Steam

Laundry

Ralph R. Macdonald
Proprietor
Julian S. Johnson, Manager
FIRST-CLASS WORK
PATRONAGE SOLICITED



THE ESTES PARK TRANSPORTATION COMPANY

THE LONGMONT, LYONS AND ESTES PARK ROUTE

An auto drive in Stanley steamers along the banks of the beautiful St. Vrain river. By far the shortest time and closest connections between Estes Park and Denver. ¶ Remember that all railroad tickets are good over this line. ¶ You will save time by calling phone 20 W for information before leaving.

TIME TABLE

Leave Estes Park	Arrive Denver	Leave Denver	Arrive Estes Park
7:00 a. m.	12:05 p. m.	8:20 a. m., C. & S.	1:00 p. m.
9:00 a. m.	1:30 p. m.	9:00 a. m., B. & M.	1:30 p. m.
12:30 p. m.	5:45 p. m.	3:00 p. m., B. & M.	7:00 p. m.

FAST FREIGHT BY AUTO TRUCK

Please Sign Your Freight Orders to This Company



"The Lovelander"

LOVELAND, COLO.

OTTOWA & JONES

¶ 60 rooms of solid comfort. 20 rooms with bath;
all rooms with telephone and hot and cold water.

¶ Going out of the Park or going in, always stop
at "THE LOVELANDER."

AMERICAN PLAN \$2.50 AND \$3.00. ALL MEALS, 50 CENTS.
OPENED JULY, 1913



The Forks Hotel

Postoffice, DRAKE, COLO.
G. E. LUCE, Proprietor

Half way between Loveland and Estes Park in the
Big Thompson Canon. A convenient place to stop.

GOOD THINGS TO EAT

RATES ON APPLICATION

ELEVATION, 6160 FEET

OPEN THE YEAR 'ROUND

THE HEWES-KIRKWOOD RANCH AND HOTEL

IN ELKANAH VALLEY

ON THE LONGS PEAK TRAIL, AND ADJOIN-
ING THE COLORADO NATIONAL FOREST

THE best ranch board. New cozy log cabins for individuals or families, each one
furnished with the best of beds, a good stove, and plenty of fuel; insuring the
utmost privacy and comforts in all kinds of weather. Prices moderate.

PHONE: ESTES PARK EXCHANGE 13 K 3



THE PARK HOTEL

ESTES PARK, COLO.

THE BEST OF SERVICE

IN CENTER OF VILLAGE

NED HODGKINS, MANAGER

RATES: \$2 50 PER DAY; \$12 TO \$16 PER WEEK



JOHN MALMBERG LIVERY

Riding and Driving Horses
Guides Furnished to All
Points of Interest

SEEING ESTES PARK AUTO

DAY AND NIGHT SERVICE

PHONE 16 J

ESTES PARK, COLORADO



MRS. GRACE MALMBERG

CHAPERON AND
RIDING TEACHER

FOR WOMEN AND CHILDREN

Picnic Parties a Specialty

GENTLE HORSES

PRICES RIGHT

PHONE 16 J

ESTES PARK, COLORADO

SUNSHINE

SCENERY

FORT COLLINS

County Seat of Larimer County

Scenic Gateway to Estes Park and Other Mountain Resorts,
with Daily Automobile Service.

**Farming, Market Gardening, Fruit Raising,
Stock Feeding, Poultry.**

In the Oldest and Best Irrigated Section of the State.

The Home of the Colorado Agricultural College.

Fine Mountain Roads and Good Fishing.

68 Miles North of Denver, on Union Pacific and Colorado
& Southern Railways. Common Rate Point with Denver.

On Lincoln Memorial Highway

FOR FURTHER INFORMATION ADDRESS

The Chamber of Commerce, Fort Collins, Colorado

HEALTH

PROSPERITY

"Education for Efficiency in Community Service"

Colorado Agricultural College

Summer Session, June 15-July 25, 1914

Why not fit yourself for leadership in rural school improvement, the greatest educational work in Colorado? The field is broad, the need for workers urgent. ¶ Why not fit yourself for leadership in high school extension service? Colorado is rightfully expecting more in general community service from its high schools. No field of educational development is more promising. ¶ Remember, too, that teaching, technical training and farm experience are the ideal combination for county agriculturists.

COURSES IN

*Agriculture
Engineering*

*Home Economics
General Science
Mathematics*

*English and History
Rural Life*

COLLEGE WORK WITH COLLEGE CREDIT

Write for Booklet

CHAS. A. LORY, President, Fort Collins, Colo.

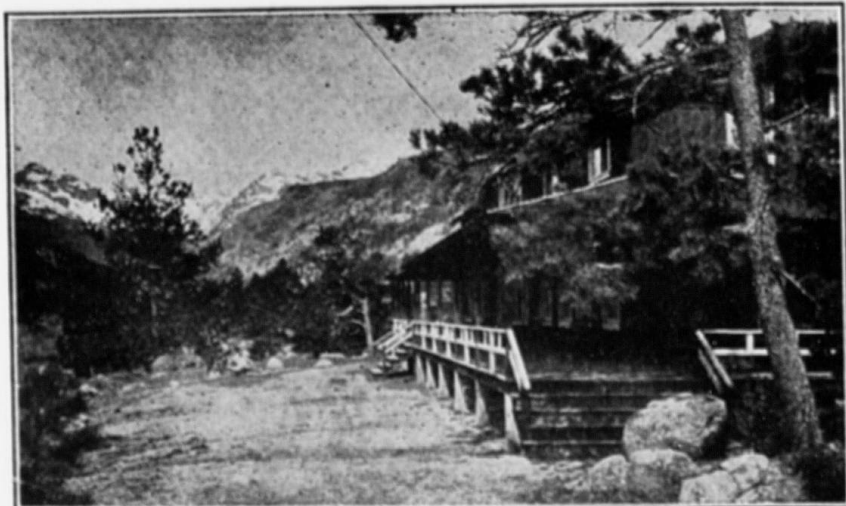

Hot and Cold Running
Water in all Hotel
Rooms

The Brinwood

MORaine PARK, COLO.

Rooms in Cottages or
Tent if Desired
Long Distance Phone

THE BRINWOOD is located in Moraine Park, at the gateway to Canon, six miles from the town of Estes Park. Here the trails start for Fern, Odessa and Cub lakes, Fern and Marguerite falls, the Pool and Sprague's glacier. NEW and MODERN.

Rates \$2.50 to \$3.00 per Day C. L. REED & SON Weekly Rates on Application

Berthoud, Colorado

AN UP-TO-DATE CITY OF BEAUTIFUL RES-
IDENCES AND PROSPEROUS INDUSTRIES

Located about twelve miles from the scenic Thompson canon, thirty-five miles from Estes Park, in the most productive agricultural section of the State of Colorado.

Record yields of grain,
sugar beets, hay, and
other farm products.



Our irrigation systems
always supply sufficient
water to mature crops.

Large returns from investments in our agricultural lands

CORRESPOND WITH

THE BERTHOUD CHAMBER OF COMMERCE
BERTHOUD, COLORADO

“IF WE WOULD KNOW THE FULL MEANING OF
LIFE, WE NEED NOW AND THEN LOOK OUT BEYOND
OUR NARROW, CRAMPED LIVES; OUT ON THE EVER-
LASTING SEA, OUT OVER THE ETERNAL HILLS.”

—DEAN BRIGGS.

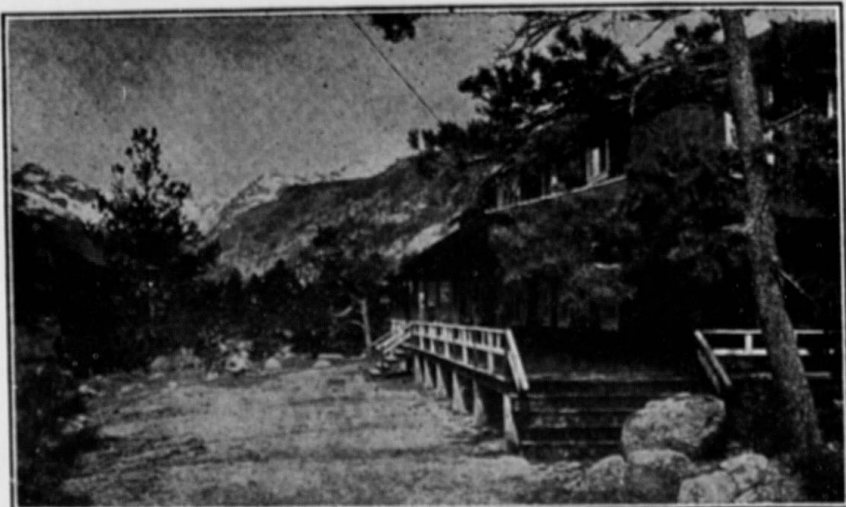

Hot and Cold Running
Water in all Hotel
Rooms

The Brinwood

MORaine PARK, COLO.

Rooms in Cottages or
Tent if Desired
Long Distance Phone

THE BRINWOOD is located in Moraine Park, at the gateway to Canon, six miles from the town of Estes Park. Here the trails start for Fern, Odessa and Cub lakes, Fern and Marguerite falls, the Pool and Sprague's glacier. NEW and MODERN.

Rates \$2.50 to \$3.00 per Day C. L. REED & SON Weekly Rates on Application

Berthoud, Colorado

AN UP-TO-DATE CITY OF BEAUTIFUL RES-
IDENCES AND PROSPEROUS INDUSTRIES

Located about twelve miles from the scenic Thompson canon, thirty-five miles from Estes Park, in the most productive agricultural section of the State of Colorado.

Record yields of grain,
sugar beets, hay, and
other farm products.



Our irrigation systems
always supply sufficient
water to mature crops.

Large returns from investments in our agricultural lands

CORRESPOND WITH

THE BERTHOUD CHAMBER OF COMMERCE
BERTHOUD, COLORADO

“IF WE WOULD KNOW THE FULL MEANING OF
LIFE, WE NEED NOW AND THEN LOOK OUT BEYOND
OUR NARROW, CRAMPED LIVES; OUT ON THE EVER-
LASTING SEA, OUT OVER THE ETERNAL HILLS.”

—DEAN BRIGGS.

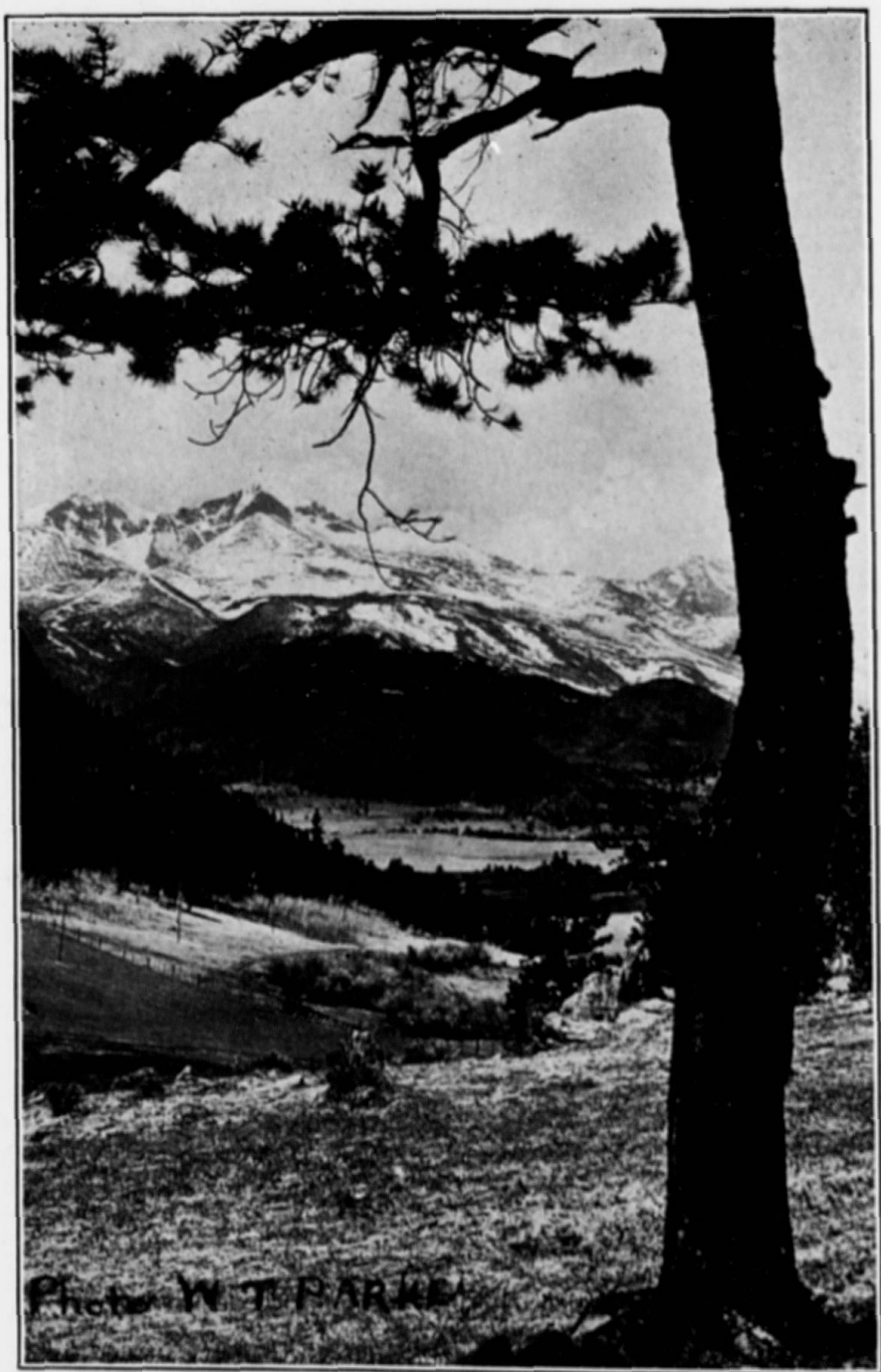

LONGS PEAK FROM LESTER'S HOTEL.



VOL. III.

JUNE 20, 1913.

No. 1.

Published every Saturday during the months of June, July, August and September.

By J. Y. MUNSON

PRINCIPAL OFFICE—BERTHOUD, COLO.

ESTES PARK OFFICE With W. T. PARKE.

Subscription Price \$1.00 per year; 10 per Copy

Entered as second-class matter June 20, 1912, at the postoffice at Berthoud, Colorado,
under the Act of March 3, 1897.

EDITORIAL

THE scope of the TRAIL will be enlarged this season to include not only Estes Park proper, but all that section lying between Boulder and Chamber's lake and including Allen's Park and Grand Lake. The building of a good road from Estes Park to Boulder through Allen's Park and Ward and the Fall River road to Grand Lake and to Chamber's lake will make Estes Park the center of a great mountain section, the beauties of which the TRAIL will endeavor to present to its readers in such an attractive manner that they will not fail to visit every part of it. At an early date an article by Mr. C. E. Hewes descriptive of this whole section is promised which will be welcomed by every lover of mountain scenery.

The subscription price of the TRAIL has been advanced from seventy-five cents to one dollar, and the price of single copies to ten cents. Mr. W. T. Parke will continue to represent the TRAIL in the Park, and it may always be purchased of him; subscriptions may be left at his art store or sent direct to the publisher at Berthoud, Colorado.

THE ESTES PARK TRAIL extends greetings to THE ESTES PARK ALAKASAI, a new six column folio, published in the office of THE LOVELAND HERALD and devoted to Estes Park news. The publishers promise a weekly issue during June, and semi-weekly during July and August.

THE ESTES PARK TRAIL

To those of us who spent the winter in Estes Park and its vicinity and passed through the many experiences of the great snow it seems a long time since last September. Truly it was a "great snow"—the greatest that Estes Park has known in many years, perhaps in its history. It was a new experience to wake up in the morning and find the snow piled to the eaves and filling the chimneys, but the park people were in no way dismayed. A few had skis, and more were soon made, and the park went on skis for nearly three months. The first effort was to see whether there were any people needing help and relief parties went to every house to give relief if needed. One relief party went to the Billings saw mill, and finding them short of provisions, brought them on sleds into the park where they secured comfortable quarters for the winter. Mr. C. E. Lester started from the village to his hotel with a team and wagon, but was unable to get through and came near losing his life, but was rescued by a searching party, and he and his family moved into the village for the winter. The next effort was to rescue the live stock, and all stock was rounded up and taken to the valley where hay could be secured. Meantime the roads must be opened to the valley, and heroic efforts were crowned with success. Sam Service was in Sterling when the snow came, but he reached Lyons in time to head a crew working from that end to meet the men of the park in opening the road. The residents of the park greatly appreciated the efforts of Messrs. Hall and Rockwell of the Estes Park Transportation company in opening the roads and keeping them open and the promptness with which they delivered the mails under great difficulties. And out of it all comes Estes Park smiling, more beautiful than ever, clothed in her garments of verdure and flowers, awaiting her lovers.





PERSONALS

Edward Carlin is stopping for the summer at the Park hotel.

Dr. A. David, of Chicago, will spend some time in the Park this season.

Mrs. C. G. Carmen, of Chicago, has rented a cottage for the summer.

E. A. Raymond, of Kansas City, is stopping for a time, in a cottage on the High Drive.

Arthur. Billings, of Colorado Springs, has rented a cottage in Estes Park for the summer.

W. W. Stewart, of Pittsburgh, Pennsylvania, will occupy a cottage on the Beaver Flats for several weeks this summer.

Harold W. Held has been making his home at the Hupp hotel since the first of May and expects to remain during the summer.

C. D. Gordon, of Colorado Springs, has rented a cottage for the summer. It is just north of the Elkhorn and belongs to Dr. James.

Mrs. C. E. Hughes, of Denver, widow of the late Senator Hughes, has rented two cottages for the summer where she and her family will enjoy the pleasures afforded by the Park.

The Information Bureau of the Boulder Commercial Association has been opened up. Rev. R. A. Schell, of Boulder, is to have charge of this bureau for the summer. His son, Carl, is looking after it temporarily.

Mr. and Mrs. Frank Carruthers are occupying their beautiful mountain home and will remain during the summer season. Mr. Carruthers is a prominent citizen of Hastings, Nebraska, and his wife is one of the accomplished school teachers of that city. They have been making annual visits to the Park for the summer.



THE ESTES PARK TRAIL



Mr. Cahill, of New York, has rented a cottage for the season.

Mrs. Albert Hayden and her son, Julian, are in their beautiful new home in Al Fresco.

Mr. Adams, of Torreon, Mexico, will spend the summer in one of the cottages in the Park.

Mr. and Mrs. F. J. Parker, of New York City, arrived last Saturday to spend the summer at their cabin in Hilarity Heights.

Major J. P. Ryan, of Washington, D. C., is spending the summer at the Hupp hotel. He is a retired officer of the United States cavalry.

Captain and Mrs. Case and Captain and Mrs. Lowe and children, of Fort Robinson, Nebraska, will spend the summer at Elkhorn Lodge.

Mrs. J. P. Roots, one of the leading ladies of Chicago's social set, is spending several weeks at the Hotel Stanley.

R. D. Hobart, a leading business man of Cairo, Illinois, is enjoying a few weeks in the Park. He is stopping at the Stanley hotel.

Miss Ransom and Miss Butler, who have been teaching in the Estes Park school, went to their home in Longmont for the vacation season.

Mrs. H. D. Humphrey and children, of Fort Collins, Miss Charlotte Leach, of Denver, Mr. and Mrs. F. A. Neville and Mr. and Mrs. Fink, of Loveland, spent Sunday at the Elkhorn.

Mr. and Mrs. W. B. Hodges and Mr. and Mrs. George W. Gano, of Denver, spent several days last week at the Stanley hotel. Mr. Hodges is a prominent Denver attorney. Mr. Gano is a member of the Gano-Downs Clothing company, of Denver.

Miss Helen Parker entertained last week with a house party in her cabin in Woodland Heights. Those in the party were the Misses Wight, Switzer, Lewis, Young and Dockeray and Messrs. Bonnell and Ferguson. Mr. and Mrs. E. C. Turkington acted as chaperons.



THE ESTES PARK TRAIL

Y. M. C. A. Conference

During the past two weeks the Seventh Annual Rocky Mountain Student's Conference has been in session. It was attended by about 225 students of the Western states. Kansas had the largest delegation; Nebraska was a close second and Colorado third. The Haskell Indian school had the largest delegation of any school represented. An unusually strong array of speakers and leaders were secured, including Dr. Clarence A. Barbour, of New York, Dr. John Timothy Stone, of Chicago, Dr. Frank T. Bayley, of Denver, A. J. Elliott, of Kankakee, Illinois; E. J. Simonds, of University Place, Nebraska; Conrad Hoffman, of Lawrence, Kansas; H. L. Heinzman, of Kankakee, Illinois; Bishop F. J. McConnell, of Denver, William E. Sweet, of Denver, Dr. Noble S. Elderkin, of Lawrence, Kansas; W. W. McLean, of Manhattan, Kansas; R. L. Ewing, of Lincoln, Nebraska; G. E. E. Lindquist, of Lawrence, Kansas.

Bible study classes were held regularly and each student was expected to enroll for this study; mission study classes were made a specialty. The following courses were given: The New Era in Asia, The Decisive Hour, The Renaissance in India, Popular Amusements, The City Church and Its Social Mission and The Challenge of the Country. These courses are intended to inform the students as to the needs of the field, at home and abroad, and to inspire them with an enthusiastic consecration to the work. Conferences were conducted in "association methods," discussing questions met by every worker in the association.

The association owns a beautiful park of two hundred and seventy-five acres, lying between Wind river and the Thompson, and has a large assembly hall, an administration building, a splendid dining room and a number of cottages. Several excursions were enjoyed and numerous games of tennis and baseball supplied exercise for the students during their rest period.

The entire management of the grounds is under the direction of G. S. Billheimer, Colorado state secretary of Y. M. C. A.



NEWS ITEMS

Fishing is good; several parties have been seen with their catches.

The Park Theatre opened Saturday with an entertainment of moving pictures.

Hotel men in the Park prophesy that this year will be the best season for years.

The first of a series of dances, to be held at the I. O. O. F. hall each week, was given last Wednesday evening.

Lester's hotel opened Monday, June 15th, and the proprietors are ready to give their guests the best of service.

The Western Union has opened up a telegraph station in the office of the Estes Park Transportation company.

Hunt & Blake have in charge the fountain owned by the Estes Park Drug store. They have planned for a good season.

Fifteen new tent-houses have been built by the Elkhorn management. They are equipped with running water and electric lights.

The unusual amount of moisture this spring has dressed the Park in its most elegant garments. In any direction you gaze the scene is beautiful.

The weather the past few weeks has been all that one could desire. Most refreshing as compared with the terrible heat of the East and central states.

Frank Alderdyce, the owner and former proprietor of the Fork's hotel, has built a neat cottage for himself near the hotel and proposes to settle down to a contemplation of the beauty of his mountains.

It is expected that the beautiful Craggs hotel will be completed and ready for the accommodation of the public by July 1st. Enoch Mills, the proprietor, is doing all he can to arrange everything for the best interests of his guests.

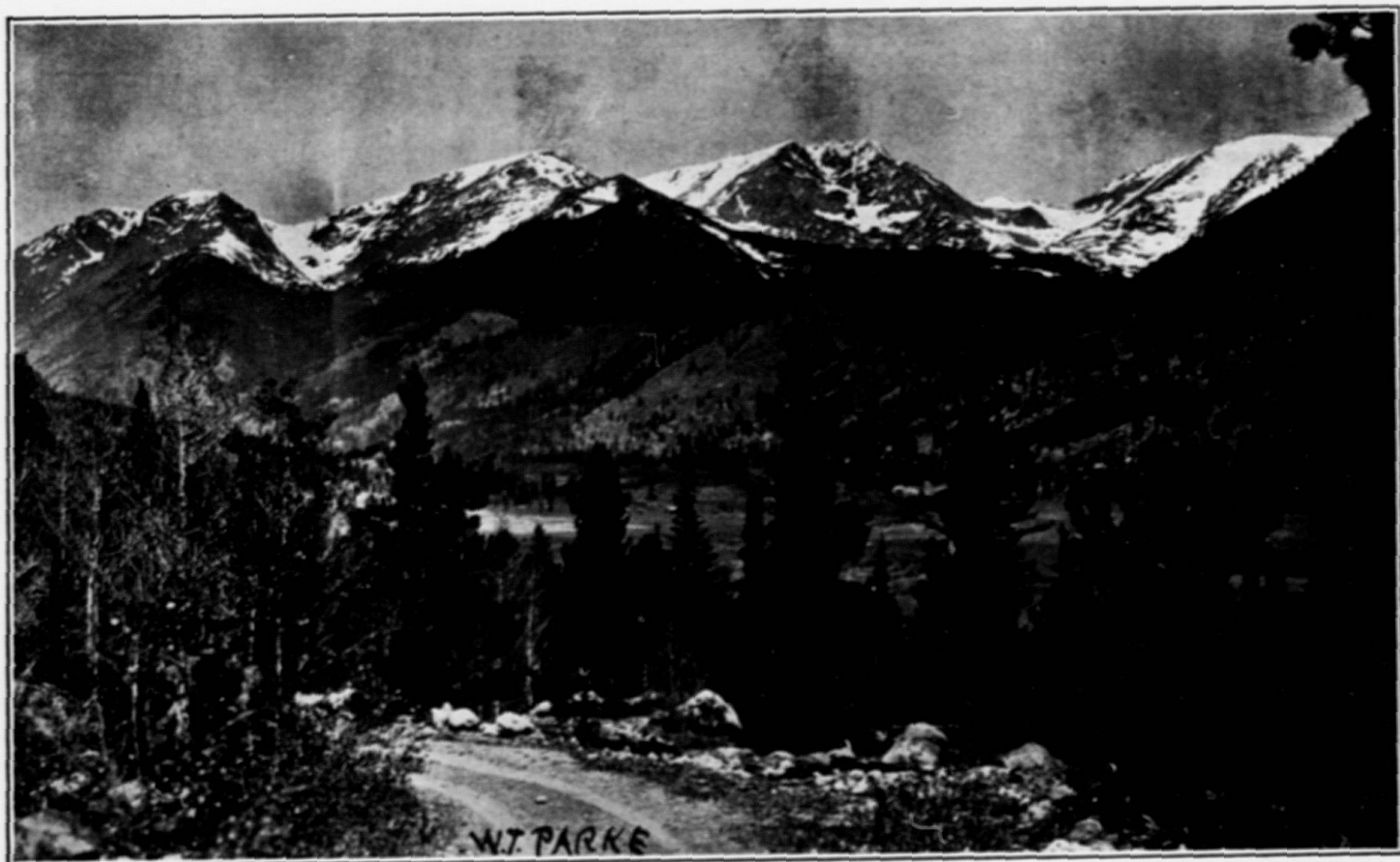

HORSESHOE PARK FROM HIGH DRIVE



AT THE HOTELS

The Misses Schofield, of Tuxedo Park, New York, are at the Stanley.

Edward Carlin, New York, is a guest of the Park hotel for the summer.

Major J. P. Ryan, Washington, D. C., and Harold W. Held, Chicago, are stopping at the Hupp hotel.

Mr. Shipley, of New York, Mr. Chas. H. Small, of St. Louis, Mr. Fray, of Deadwood, Arizona; Mr. Billings and Mr. Vervork, of Minneapolis, are registered at the Elkhorn.

Guests at Stead's ranch for the season are Mrs. F. Newling, Houston, Texas; Mr. and Mrs. W. J. Applegate, Denver; Mrs. F. B. Stearns, Hot Springs, Arkansas; J. B. Cammack, Dallas, Texas.

Misses Kate and Minnie Anderson, of Springfield, Mo., Misses Mabel Johnson and Laura Leek, of Omaha, Mr. C. A. Johnson and wife and Mrs. C. E. Wells and daughter, of Denver, are at Stead's.

Mr. E. N. Gallagher and wife, Mrs. Montague and Mrs. Bond, en route from New York to San Francisco, by automobile, are at the Stanley. So delighted are they with the Park's beauties that they would like to remain.

Mrs. F. J. Roots, Chicago; R. D. Hobart, Cairo, Illinois; Mr. and Mrs. Hodges, Mr. and Mrs. Gano, Henry E. Lutz, Mr. and Mrs. M. D. Wight and daughter, Denver, are guests for the season at the Hotel Stanley.

Following are the guests at the Elkhorn Lodge for the summer: Mrs. F. T. Clerk, Mrs. A. A. David, Dr. V. C. David, Miss Geraldine David, Mrs. Herbert Galt and family, Chicago, Illinois; Mr. Henry T. Curtis, Mr. and Mrs. Hans Voith, New York; Charles C. Kistler, Longmont, Captain and Mrs. Case, Captain and Mrs. Lowe and family, Fort Robinson, Nebraska; Mrs. J. L. Record and daughter, Minneapolis, Minnesota; Miss Nettie Blain, Ludington, Michigan.



THE ESTES PARK TRAIL



Missionary Conference Planned for Estes Park

A meeting of the Estes Park committee of the Missionary Instruction movement was held at the Auditorium hotel, Denver, this week to complete arrangements for its annual conference at Estes Park, July 17th to 26th.

This will be the first missionary education conference to be held in the Rocky Mountain region, though similar conferences have been conducted in the East for the past ten or twelve years.

Some of the best-known men in the country in missionary and educational work have been secured for the program, among them the Rev. John Timothy Stone, of Chicago, the Rev. William E. Doughty of New York and Bishop Francis J. McConnell.

A feature will be a conference for pastors led by Dr. Lemuel C. Barnes, of New York.

Plans for the conference are in the hands of a committee of prominent local men, having their headquarters at the Y. M. C. A.

E. J. Mills, nothing daunted by the long delays in getting his new hotel started, expects to be ready to welcome guests about July 1st. Joe certainly has the eye of an artist when it comes to selecting a site for a hotel, or was it Mrs. Joe who made the selection.

June 7th was Odd Fellows' Sunday. The lodge members attended in a body at the Presbyterian church for the morning service. The pastor preached a splendid sermon and the choir furnished special music. The guests appreciated very much the courtesy extended to them.





THE ESTES PARK TRAIL

A Trip Over Fall River Road

The writer, in company with Messrs. W. T. Parke and John Burns, recently took a drive up the new Fall River road which is a part of the Estes Park-Grand Lake road and is being built by convicts under the very efficient direction of Superintendent Thomas Lancaster and County Engineer James Edwards.

The drive from Estes Park up Fall river is one of great beauty, leading past the Elkhorn Lodge where Howard James is host to a multitude of tourists during the summer, past the fish hatchery, where the millions of speckled beauties that add so much to the attractions of the Park are given their start in life, past the Estes Park light and power plant and so on through beautiful Horseshoe park where the convict road begins; and an astonishing road it is, smooth as a boulevard, wide enough for two cars to pass easily and safely, with numerous places where the cars can be turned around—much of it through solid granite, alongside of a mountain where beautiful mountain rills are here and there led under the road through stone culverts, and always the towering forest clad mountains above and the beautiful stream below. With frequent stops for photographers to take pictures, we came to the convict camp where we were hospitably served with a bountiful dinner of prison fare—just such fare as any man with an appetite wants. After dinner, we went on to the end of the road where the new work is in progress, and where the new gasoline drill is driving holes in the granite at the rate of a foot in five minutes.

The engineer told us that the hardest of the work is now done, and the steepest portion of the road completed. From this time progress will be much more rapid.

We had heard a great deal about the grade, that it was too steep to be practical, that it might have been put on a better grade, etc., etc., until we began to get nervous and wonder if it was possible the engineers had made a mistake (engineers have been known to make mistakes, and our informants were good, true men, and not knockers) but no, the engineers are all right. The man who can't drive a machine over that road will have no complaint to make, because he can never get to it. It is easier than any road into the Park—wider and safer in every respect. It will be a lasting monument to our county commissioners and to Governor Ammons and the highway commissioners, and will be worth millions to Larimer county.



THE ESTES PARK TRAIL

Boulder Notes

Clarance C. Wiley will visit Estes Park next week.

Dr. and Mrs. Miller, of Des Moines, Iowa, are at the F. J. Buchheit home and will visit Estes Park this season.

At the Boulderado are Captain L. W. Cass, wife and baby and Captain Lane and wife, of Fort Robinson, Nebraska. They will visit Estes Park this week.

The Boulder information Bureau at Estes Park will be officially opened by Rev. R. A. Schell. Mr. Schell will have his wife and children with him. He will have a set of slides of the Chautauqua, noted scenic points of Boulder county, and some others over the state. He will give free lectures with these slides for the entertainment of guests in the Park.

The 8th Biennial National Convention of the Chi Omega Fraternity will meet in Boulder at the Chautauqua grounds on June 20th to 26; there will be 150 delegates. A large number expect to visit Estes Park on the 26th. Boulder is making great preparations to entertain them and give them the time of their lives. The annual banquet will be served at the Boulderado hotel.

Twenty-seven road builders from Tom Tynan's boarding house at Canon City are double tracking Boulder Canon. They began at Four Mile and are working toward Boulder, making a sixteen-foot roadway, constructing a retaining wall along the river side. This road has the appearance of a boulevard as far as they have gone. One-half mile is already constructed and the county commissioners have purchased a gasoline power drill to facilitate the rock work. The recent flood in Boulder Creek greatly damaged the bridges and the road builders were taken off the regular work to assist in repairing the damaged bridges. By the 22nd of June, the road from Boulder to Nederland will be opened.



THE ESTES PARK TRAIL



How to Reach Estes Park

By rail over any road to Denver—

Take the Colorado & Southern from Denver to Boulder, Longmont, Berthoud, Loveland or Fort Collins.

The Burlington to Longmont or Lyons.

The Union Pacific to Boulder or Fort Collins.

From Longmont or Lyons take the Estes Park Transportation Company's auto line to Estes Park.

From Berthoud take the Bashor & Wray autos.

From Loveland, the Loveland-Estes Park Auto Company's auto line.

From Boulder the Hussie Auto Company's autos.

From Fort Collins take the Grout Auto line.

The auto lines from Longmont, Loveland and Fort Collins run Stanley steamers. All roads are among the most scenic drives in America, and visitors will want to drive over all of them before leaving the Park.

Parties driving autoes will find the roads in Colorado generally good. Those coming from Nebraska and Iowa should take the Lincoln highway to Fort Morgan and thence over the state road through Greeley and Loveland to the Park.

From Missouri and Kansas follow the Rock Island R. R. to Denver, thence by Longmont and Lyons, or by Loveland, to the Park.

From Oklahoma and the South take the Santa Fe trail to Pueblo and Denver and those from the North should come through Cheyenne, Wyoming, to Fort Collins and the Park.

The Horse Shoe Inn has opened for the season, under the management of Mr. W. L. Melis, of Grand Rapids, Michigan, who has leased the Inn for a term of four years.



THE ESTES PARK TRAIL



Girls Go on Hike to Allen's Park

Tuesday morning, bright and early, a bunch of Longmont girls started on a hike to Allen's Park. They expect to be gone two weeks or more; until their mammoth supply of grub gives out. They will visit Estes Park before their return and will see the new hotel at Copeland lake when it celebrates its opening. A grub wagon driven by J. E. McDonald and Mr. Fleming followed them up. The party stopped at the Moore cabin at Ferncliff for a short stay, and consisted of the Misses Florence Cole, June McDonald, Marie Shinkle, Helen Smith, Ethelyn Moore, Stella Long, Svea Long and Mary Moore.

They reached the Moore cabin about seven o'clock Tuesday evening. —Longmont Ledger.

The Berthoud Colony

A company of Berthoud men recently purchased a tract of sixteen acres about five miles above the Forks, in the Big Thompson canon, for the purpose of erecting summer cottages and call it Berthoud Colony. John Bunyan, president of the Berthoud National Bank, P. D. Nelson, attorney, and Arthur F. Brown, of the Davis-Brown-McAllaster Mercantile Company, have built their cottages, and A. Fairbairn, the lumber man, and one or two others will build soon. They have a beautiful location and will have many week-end parties during the season.

Mr. Bunyan proposes to hang a water wheel under their bridge and run a dynamo to light the camp.

J. W. Cleaver, of Berthoud, is building a cottage near Loveland Heights.

Mrs. Alice Wiggins, of Johnstown, has just built a cottage a short distance below the Loveland Heights in the Big Thompson canon.



THE ESTES PARK TRAIL

An Experience to be Remembered

BY MR. A. E. SPRAGUE

On the twenty-third of September, 1896, James Cairnes, of Grand Lake, Mr. and Mrs. A. E. Sprague, of Moraine, Colorado; Ford P. Wolaver, of Chicago, and A. W. Locke, of Kansas City, Missouri, started from Grand Lake at 11 a. m., for Estes Park, via Flat Top trail, with a pack outfit and saddle horses made up of four jacks, one mule and four horses, expecting to camp near timber line on the west side of the range, and reach Moraine on the 24th.

The trail to be followed is made up of eleven miles from the lake to timber line on the west side, five and one-half miles across Flat Top, to timber line on the east side, and eight and one-fourth miles to Moraine, Estes Park.

The weather had been threatening for several days and the chances were against us for a good day. On the twenty-third we reached a camping place two miles below timber line just as it began to rain and before we were settled for the night it began to snow, so we went to bed without our usual layer of Rocky mountain feathers (pine boughs), hoping that it might clear during the night and give us a fair day for the trip across the top.

But little snow fell during the night. Gusts of wind and glimpses of the moon through the clouds made our short naps easier, thinking it would clear entirely at sunrise.

The prospects were dismal enough on looking out of our tents in the morning; it was not snowing, but low clouds were flying across the range from west to east. We could see the snow drifting above timber line, which made it look wintry enough. But as we were eating breakfast, we caught glimpses of the sun and made up our minds to try to get across, Mr. Sprague having been over the trail several times and had crossed the range in stormy weather, had no fear but he could follow the trail if the storm did not increase.

A short time to saddle and pack our animals and we were



THE ESTES PARK TRAIL



on our way up the steep and slippery trail to timber line. Before we had reached that point it was snowing hard, but with very little wind. At the line of the last pines, we entered the clouds and it grew thick and dark; still we labored up the few hundred feet of steep trail above timber to reach the gentle slope, which we were to follow three miles to reach the summit, in a south-easterly direction. As we reached the edge of this slope, the clouds parted below us and we could look back to our camping grounds of the night before. But it began to blow harder, and Mr. Cairnes thought it best to go back to timber line and camp until the storm was over, but Mr. Sprague felt sure he could keep his bearings and follow the trail, so the start was made for the top, and with every minute the storm increased—both the wind and the snow—and we had traveled but a short time until it was impossible to return, as we could not face the storm, and our stock would not.

Nothing was said. Mr. Sprague kept the wind on our right cheek as much as possible, and at the angle thought to keep us on our course. But as we reached higher ground, where the wind was not changed in its course by the high mountain tops west of us, it veered more to the south, its right direction, from the southwest, turning us too far to the left.

The storm was so thick it was impossible to see fifty feet in any direction. A sheet of ice was frozen on our clothes and our animals were moving masses of snow and ice; and it was all Mr. Cairnes and Mr. Locke could do to keep our pack animals from drifting out of our sight, and being lost in the raging storm. Mr. Sprague was ahead and reported that he could see nothing familiar and could not tell just where he was, but the only thing left was to keep on the move and keep the stock together and seek the first shelter. When we had traveled nearly long enough to reach the top, suddenly a halt was called and we found ourselves on the brink of a precipice of unknown depth, as we could only see the snow drift over and disappear.

(To be continued.)

THE ESTES PARK TRAIL

Asbury Riddle Visits Estes Park Second Time in Forty Years

Asbury Riddle, one of the directors of the Fort Collins National Bank, drove to Estes Park with his family in his auto this week. It was his first trip to the Park since there was a road built there, and the last time he was there was about forty years ago, when he was living in Boulder county and "packed" in on horseback and went to the top of Longs Peak without a guide. It is needless to say that the trip now was a revelation to him, and full of interest. —Courier.

A letter from Burns Will says he will have his new hotel, Copeland Lake Lodge, ready for guests about July 1st. The lodge is located at Copeland Park, six miles south of Longs Peak Inn, on the road from Estes Park to Ward and at the entrance of the Wild Basin, a description of which from the pen of Mr. Dean Babcock, was given in the TRAIL last summer.



THE ESTES PARK TRAIL

One of the most interesting nature sculpturings in Estes Park is known as the Mummy. The face is visible from almost every view point in the Park, and when once fairly distinguished, the eye reverts to it with ever increasing fascination. It occupies a prominent space in the skyline on the northwest rim of the Park, and forms a portion of Hagues Peak. A constant change of expression is to be noted in the weird countenance as the snows begin to melt in the spring; and clouds, mists, moonshine, sunlight, and shadows, continually affect it.

THE MUMMY

BY CHARLES EDWIN HEWES

Behold !
The Mummy !
Inscrutable countenance !
Forever staring askance
Of relentless skies.

Calm eyed,
Benign Face !
We deem you beautiful.
Gazing, brave—steadfastful,
On eternity.

Star jew'led,
Queenly Head !
Bridal veiled 'mong fleecy mist.
Sleeping—dream of lips you've kist.
Dead—let them also die.



THE FORKS HOTEL, LOVELAND CANON.

THE ESTES PARK TRAIL

Grand Lake News

Fishing is fairly good in spite of the recent high water.

Mr. and Mrs. James R. Ives and son have opened their cottage at "Lone Pine" for the summer.

Mrs. C. H. Bunte and youngest son, Arnold, are spending a few weeks in their cottage, "Neahwautu Bungalow."

Mrs. W. L. Mason and daughter, Elizabeth, arrived Monday and will spend the summer in their cottage on the south side.

About fifty thousand trout arrived at the fish hatchery a few days ago. As soon as it is practicable they are to be transferred to the chain of lakes situated about six miles east of Grand Lake, on the new trail which was made last year.

Mr. R. H. Tallent, the artist, has built a large room for a studio in front of his dwelling in Estes Park which was opened to the public on Tuesday, June 2. A large number of the park people, as well as many strangers, were in attendance and expressed great pleasure at the beauty of the paintings, both in oil and water color, that were on exhibition. Ice cream and cake were served to the guests. The new studio is a beautiful room and displays Mr. Tallent's work to much greater advantage than ever before. Admirers of fine paintings will enjoy a visit to the studio and will always receive a hearty welcome, whether as purchasers or merely visitors.



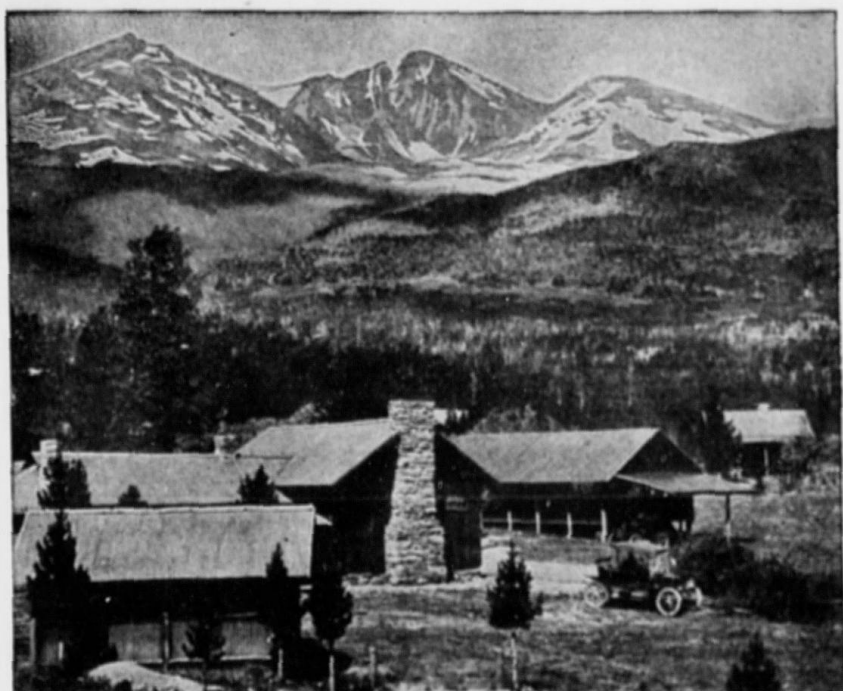

"The Columbines" in Elkanah Valley

Altitude 9000 Feet

A Natural Place for Natural People.

Nearest to the Foot of Long's Peak.

Nine Miles South of Estes Park Village.

Auto Stages from Ward, Boulder, Longmont, Loveland and Ft. Collins.

Well Kept Tennis and Croquet Grounds.

Cottages Sheltered in Groves of Pine and Aspen.

Excellent Regular Meals and Special Chicken Dinners.

Telegraph, Local and Long Distance Telephone and Daily Mail.

Central Starting Point for Long's Peak, Glacier Gorge, Keyhole, Chasm Lake, Timberline, and Battle, Twin Sisters and Lily Mts.

Picturesque Trails to Norwall Mine, Lion Gulch, Storm Pass, Estes Cone, Cabin Rock and Peaceful Valley.

Open from June First to October First.

Rates: \$14.00 to \$20.00 a Week, According to Location.

ADDRESS:

"THE COLUMBINES," Estes Park, Colorado

THE ESTES PARK TRAIL

Grand Lake News

Fishing is fairly good in spite of the recent high water.

Mr. and Mrs. James R. Ives and son have opened their cottage at "Lone Pine" for the summer.

Mrs. C. H. Bunte and youngest son, Arnold, are spending a few weeks in their cottage, "Neahwauta Bungalow."

Mrs. W. L. Mason and daughter, Elizabeth, arrived Monday and will spend the summer in their cottage on the south side.

About fifty thousand trout arrived at the fish hatchery a few days ago. As soon as it is practicable they are to be transferred to the chain of lakes situated about six miles east of Grand Lake, on the new trail which was made last year.

Mr. R. H. Tallent, the artist, has built a large room for a studio in front of his dwelling in Estes Park which was opened to the public on Tuesday, June 2. A large number of the park people, as well as many strangers, were in attendance and expressed great pleasure at the beauty of the paintings, both in oil and water color, that were on exhibition. Ice cream and cake were served to the guests. The new studio is a beautiful room and displays Mr. Tallent's work to much greater advantage than ever before. Admirers of fine paintings will enjoy a visit to the studio and will always receive a hearty welcome, whether as purchasers or merely visitors.



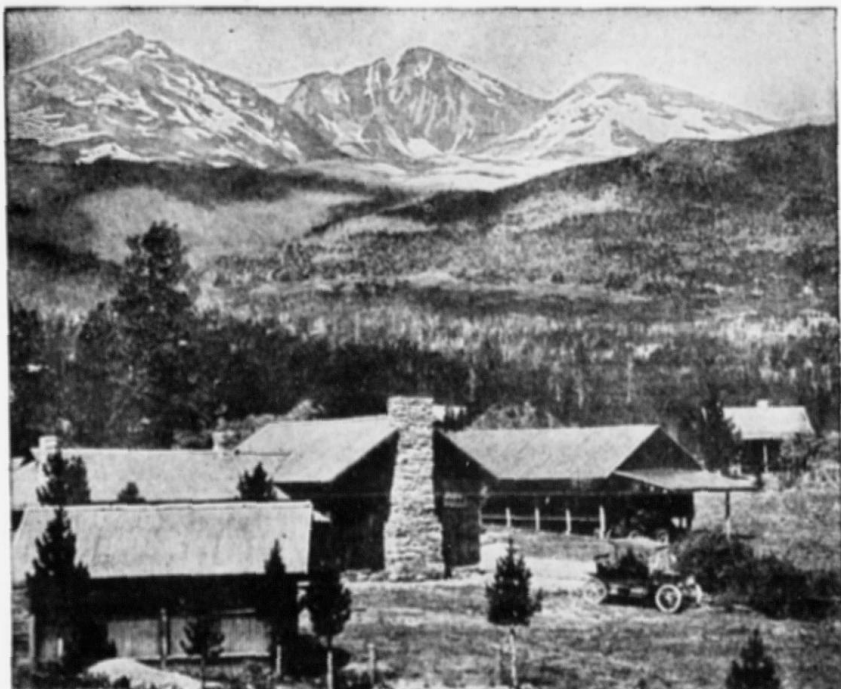

"The Columbines" in Elkanah Valley

Altitude 9000 Feet

A Natural Place for Natural People.

Nearest to the Foot of Long's Peak.

Nine Miles South of Estes Park Village.

Auto Stages from Ward, Boulder, Longmont, Loveland and Ft. Collins.

Well Kept Tennis and Croquet Grounds.

Cottages Sheltered in Groves of Pine and Aspen.

Excellent Regular Meals and Special Chicken Dinners.

Telegraph, Local and Long Distance Telephone and Daily Mail.

Central Starting Point for Long's Peak, Glacier Gorge, Keyhole, Chasm Lake, Timberline, and Battle, Twin Sisters and Lily Mts.

Picturesque Trails to Norwall Mine, Lion Gulch, Storm Pass, Estes Cone, Cabin Rock and Peaceful Valley.

Open from June First to October First.

Rates: \$14.00 to \$20.00 a Week, According to Location.

ADDRESS:

"THE COLUMBINES," Estes Park, Colorado

Loveland, Colorado

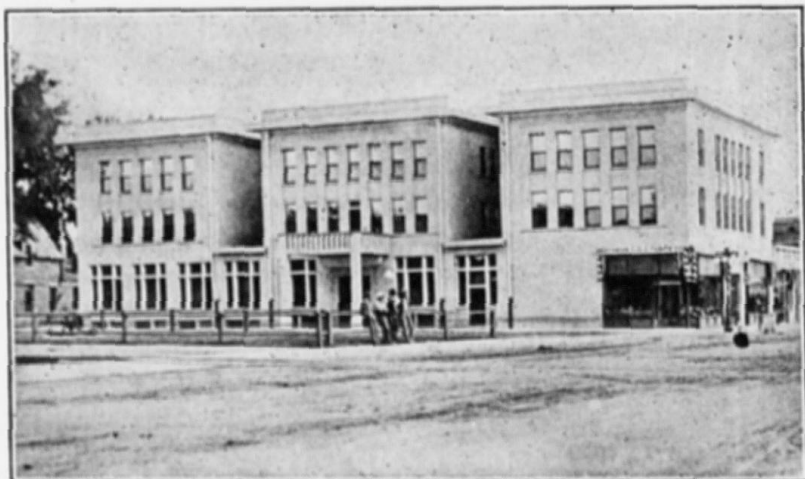

THE LOVELANDER



PEND your summer vacation in sunny Loveland, Colorado, where the days are full of delight, and the nights of pleasure; where every breath is laden with health and life-giving ozone; where the water is pure, soft snow water, piped nine miles from the mountains; where the snow-crowned summit of Long's Peak (King of the Rockies) is always in sight, where in an hour's ride one can be in the heart of the Rockies amid the scenery the Creator must have been looking at when he pronounced it "good;" where pulmonary troubles are relieved, and, where not too far advanced, permanently cured; where rents are cheap and living expenses low; where all the advantages of an outing, and all the comforts of the city are combined.

FOR LITERATURE AND PARTICULARS ADDRESS

ROY BUCK, Secretary Chamber of Commerce
LOVELAND, COLORADO

A Victrola

in your hotel, cottage
or tent—and every
musical longing is sat-
isfied. : : :

Victrolas, \$15 to \$400
EASY PAYMENTS



FREE BOOK OF INSTRUCTIONS FOR DANCING TANGO, HESITATION AND ONE-STEP, SHOWING 288 MOVING PICTURE PHOTOGRAPHS. WRITE TODAY. HUNDREDS OF LATE DANCE RECORDS.

Send
for
com-
plete
Record
catalog

KNIGHT-CAMPBELL'S

Send
for
com-
plete
VICTROLA
catalog

THE WEST'S GREATEST VICTOR STORE
1625-27-29-31 CALIFORNIA ST.

DENVER, COLORADO

—WHEN IN DENVER, MAKE YOUR HOME AT— THE AUDITORIUM HOTEL



Convenient to Everything in Denver

THE AUDITORIUM HOTEL

New Modern Quiet

200 Rooms

Rates:

\$1.00 per Day and up
without Bath

\$1.50 per Day and up
with Bath

Take Colfax car at the Depot, and get off at Stout Street.
Hotel one-half block to right.

D. D. WATSON, Owner and Manager

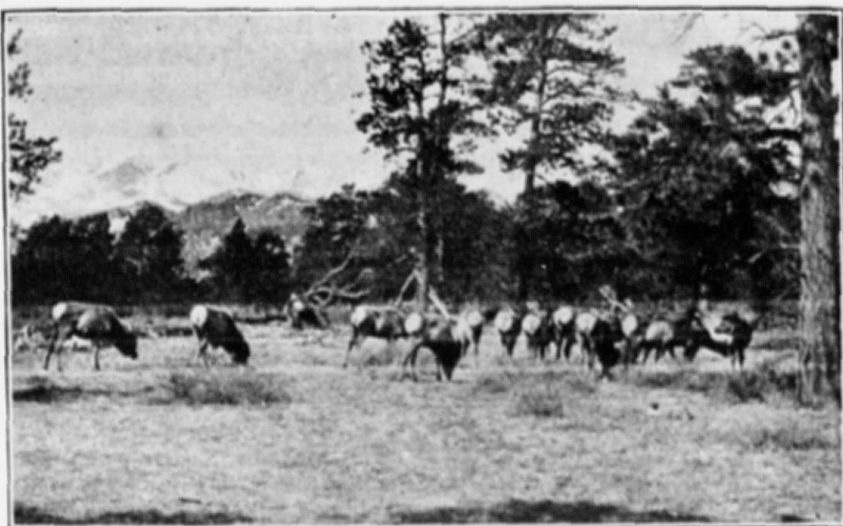

W. T. Parke

Kodaks Rented Free

Kodaks

Eastman Films

EXPERT DEVELOPING AND FINISHING

Estes Park Views
Estes Park Post Cards
Leather Novelties
Post-Card Albums
Photo Albums
Fishing Tackle

Baseball Goods
Circulating Library
Daily Papers
Magazines
Stationery
Morse's Candies

Don't fail to see my line of Hand-Colored Views
No finer in the state

F. O. STANLEY, President

A. D. LEWIS, Cashier

THE ESTES PARK BANK

A State Institution Organized February, 1908

Domestic and Foreign Exchange. Every convenience extended Residents, Cottagers and Tourists. Short Time Tourists' Accounts Solicited.

SAFETY DEPOSIT BOXES FOR RENT BY MONTH OR YEAR

THE Dutch Kitchen

MISS MILLER

Proprietor

Home-made Bread and
Real Pies and Cakes

Cold Meats
and
Lunches

Afternoon Tea

Orders by Telephone Receive
Prompt Attention

ESTES PARK, COLO.

GO TO E. M. A. Foot's Utility and Curio Shop

For Your

DRY GOODS, HOUSE FURNISHINGS,
READY-TO-WEAR CLOTHING
FOR
MEN, WOMEN AND CHILDREN
RIDING OUTFITS
BOOTS AND SHOES
FISHING TACKLE
INDIAN ARTS AND CRAFTS
POST CARDS, ETC.

Cottages for Rent

Phone 28 J

ESTES PARK CEMENT BRICK AND TILE WORKS

S. E. RENSHAW, Proprietor

Estimates Furnished Phone 39 J
ESTES PARK, COLORADO

ALFALFA A MILE HIGH IS AWAY UP THERE

But the altitude is no higher than the quality of the MEAL we make from this remarkable forage plant. ¶ Yes, we are a mile above sea level, and hay grown at this height is superior in nourishment to the product of the lower levels. ¶ We grind Alfalfa Meal every day in the year. ¶ Inquiries receive prompt attention.

LOVEJOY BROTHERS, Alfalfa Millers, BERTHOUD, COLO.



PROUTY'S PINE LOG INN

Hot and Cold Lunches
Ice Cream, Cold Drinks
Everything for Tourists

MORaine PARK, COLORADO

M. S. BUNNELL

ELECTRICIAN

A COMPLETE LINE OF
ELECTRIC HEATING
AND COOKING
APPLIANCES



AUTOMOBILE AND FLASH
LIGHTS



NOVELTY WORK AND KEY FITTING
A SPECIALTY

PHONE 58 J

THIS SPACE IS FOR SALE

LUMBER
AND
BUILDING MATERIAL

J. F. SCHWARTZ
ESTES PARK, COLO.
PHONE 48

SAMUEL SERVICE



General Merchandise

FISHING TACKLE

...

CAMP SUPPLIES

Moraine Lodge

MORAINÉ PARK P. O., COLO.

West End Estes Park

MRS. W. D. MacPHERSON

Proprietor

- ☐ Located at the end of the auto road and the beginning of all the trails.
- ☐ Surrounded by dense pine woods, trout streams and snow-capped mountains.

In the proposed Rocky Mountain National Park

FANCY GROCERIES

Fresh Eggs a Specialty

HUPP & CO.



Fresh and Salt
MEATS

ESTES PARK, COLORADO

BEST OF SERVICE

REASONABLE RATES

THE NORTHERN COLORADO POWER COMPANY

Furnishes Light and Power
to Northern Colorado

COOK WITH ELECTRICITY

THE POPULAR POWER

Telephones:

LOVELAND—LOVELAND 881

ESTES PARK—17

THE LOVELAND ESTES PARK AUTO CO.

(Incorporated)

Established 1907

Pioneers and originators of the automobile stage service to Estes Park.

Estes Park via Loveland and the Loveland Canon of the Big Thompson river, the most scenic and attractive route to the Park, far surpassing any others.

Our automobiles meet the morning and afternoon Colorado & Southern trains from Denver, leaving immediately thereafter for Estes Park. U. S. MAIL SERVICE.

FOR FURTHER INFORMATION WRITE OR TELEPHONE W. A. OSBORN, MGR.
LOVELAND, COLORADO



MACDONALD & SON

ESTES PARK, COLO.

Dry Goods, Groceries
General Merchandise

Headquarters for
Outing Clothing
for Men and Women

FOR WOMEN

Riding Skirts, Walking Skirts, Norfolk
Jackets, Fitted Coats, Bloomers,
Hats and Leggings to match

FOR MEN

Hunting Coats, Norfolk Jackets, Long
Trousers, Riding Trousers, Hats,
Caps and Leggings

Cottagers will find at all times in our
Grocery Department
the best the market affords in staple and
fancy groceries, fruits, etc.

FISHING TACKLE
CAMPERS' SUPPLIES

Prompt Deliveries
Satisfaction Guaranteed

REAL ESTATE
CIVIL ENGINEERS

HAYDEN BROTHERS

Furnished cottages
for rent
All prices

Choice Building Sites
for sale

Write us for List of
Cottages



Long Distance Phone

LESTER'S HOTEL

C. E. LESTER & CO.
ESTES PARK, COLO.

FISHING GOLF TENNIS
RIDING DRIVING
TRAMPING

LESTER'S HOTEL, situated on the north slope of Estes Park, has the most entrancing view of the whole snowy range. Under the new management, especial pains are taken in looking after the comfort and pleasure of guests. The table is such that each meal is looked forward to with anticipation. The golf links have been greatly improved, and are located near the hotel. The livery furnishes good saddle and driving horses. The hotel dairy and farm furnishes the best of milk, cream, butter, eggs and vegetables. All water is from the coldest and purest of mountain springs.



J. FRANK GRUBB

LIVERY

ESTES PARK, COLORADO

Saddle Horses . Camp Outfits
Guides Furnished when Desired

E. D. LINDLEY

THE

ESTES PARK
PLUMBER



ESTES PARK, COLORADO

ALBERT SCHWILKE

POULTRY, BUTTER, EGGS, VEGETABLES, FRUIT

FRESH EVERY DAY

POULTRY DRESSED TO ORDER

ESTES PARK, COLORADO



THE
ELKHORN LODGE

ESTES PARK, COLORADO

■■■■

A HOTEL OF HIGH STANDARDS

Telephones		Golf Links
Electric Lights		Tennis Courts

CUISINE FIRST CLASS

■■■■

Season from June 1st to September 15th

■■■■

Under the personal management of
MRS. W. E. JAMES & SON

—
HOWARD JAMES, Manager

ESTES PARK, COLORADO

HOTEL STANLEY: Open

June 26 to September 15, 1914

STANLEY MANOR: Open March 22d



HOTEL STANLEY

HOTEL STANLEY and Stanley Manor are both new and strictly modern hotels, furnished and equipped with every luxury and comfort of the thoroughly first-class resort hotel. They are located conveniently together, and are under one management. In Stanley Hall—a large casino adjacent to both hotels—excellent music for dancing and other entertainments is provided, in a hall spacious enough to accommodate a large gathering. There are also billiard rooms and bowling alleys, croquet, tennis and golf grounds, with all the latest and best equipment.

Golf amid such surroundings is the ideal sport, and the links of the Stanley Hotels give every opportunity for "good golf" as the term is understood by even its most enthusiastic devotees.

The hotels and buildings are lighted by electricity and the kitchens are equipped with electric cooking apparatus.

The table is supplied with an abundance of pure fresh milk and cream from the Stanley Ranch. A private water plant guarantees plenty of pure mountain water for all purposes. The hotels are equipped with local and long-distance telephone service and the postoffice at Estes Park is but a short distance away. *Golf is good anywhere—in Estes Park it is perfect.*

Equipment Unsurpassed

WRITE FOR BEAUTIFUL SOUVENIR "BOOKLET"

ALFRED LAMBORN

Manager

Volume III.

THE

Number 2.

ESTES PARK TRAIL

PUBLISHED IN

Estes Park, Colo.



Photo by W. T. Parke

Saturday, June 27, 1914.

The most beautiful Mountain Park in the World

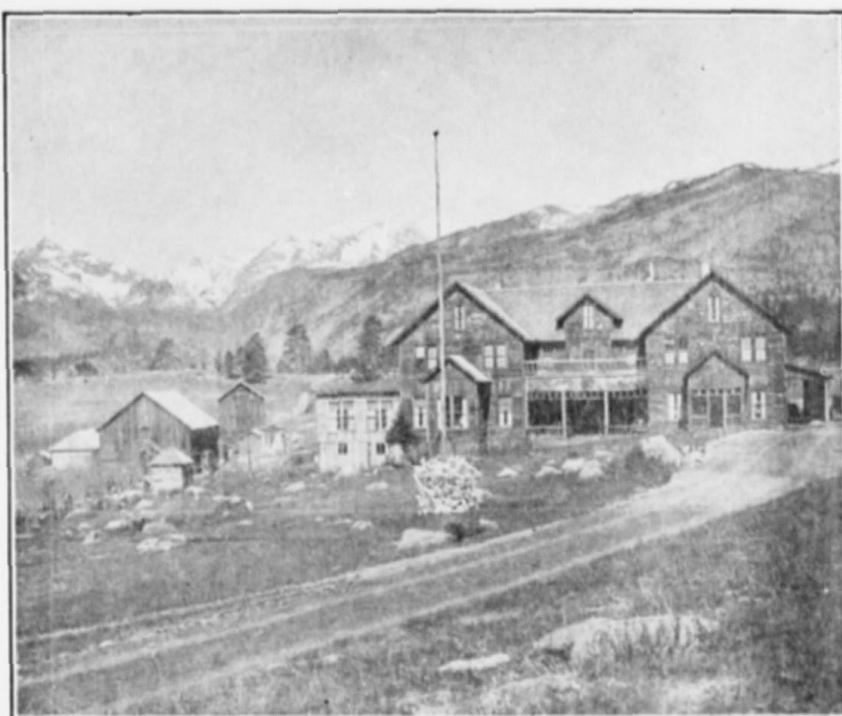

21 COTTAGES, FROM 1 TO 15 ROOMS

Stead's Ranch and Hotel

On the South fork of the Big Thompson.

37 miles from a railroad.

7 miles from the crest of the continental divide.

8,000 feet above the sea.

Reached by automobile from Loveland, Lyons, Longmont, Fort Collins or Boulder.

United with the busy world by telephone and a daily mail service.

Guests have their choice of hotel rooms, cottages or tents.

Excellent, abundant, well-cooked food; fresh milk and cream, and spring water.

Good laundry.

Plenty of horses in the corrals and pastures, buckboards in the stables, automobiles in the garage, and fish in the streams.

Within half a day of Gem, Lawn, Cub, Bierstadt, Bear, Fern and Odessa lakes; within half a day of timberline and the snow banks, and only a day from Hallet's Glacier, Stone's Mountain, Long's Peak, Sprague's Glacier and Grand Lake.

Rates \$12 to \$17 a week, according to accommodations

J. D. STEAD, Owner and Manager, Moraine Park, Colorado

Headquarters for Tourists

THE NEW WAY TO ESTES PARK

OVER

THE SWITZERLAND TRAIL OF AMERICA

AND

THE WARD-ESTES PARK AUTO ROUTE

The Longs Peak Route



LONGS PEAK

The Ridge Road to the Park.

Different from all Other Routes.

On Top of the Mountains.-Not Between
Them.

Passes Near the Base of Longs Peak.

Near the Door of Longs Peak Inn.

Saves a Side Trip to Longs Peak.

Modernly Equipped Autos of Hussie Auto Company Operate Daily July First to September Tenth Between Estes Park and Ward, Connecting with Daily Trains of Denver, Boulder & Western Railroad.

Round Trip: From Denver, \$9.60; Boulder, \$7.00. One Way: From Boulder, \$4.00.

Leave Denver 8:00 a. m.; Boulder 9:30 a. m.; Ward 1:00 p. m. Arrive Estes Park 3:00 p. m.
Leave Estes Park 10:00 a. m.; Ward 2:00 p. m. Arrive Boulder 4:30 p. m.; Denver 6:00 p. m.

Hussie Auto Co. will make Special Trips, Boulder to Estes Park via Lyons, St. Vrain Canon.

HUSSIE AUTO CO., Cor. 15th and Pearl Sts.,

or L. R. Ford, Traffic Mgr., D., B. & W. R. R., Boulder, Colo.



UNIVERSITY OF COLORADO Boulder, Colorado



Colleges and Schools of the University

COLLEGE OF LIBERAL ARTS
COLLEGE OF COMMERCE
COLLEGE OF EDUCATION
COLLEGE OF SOCIAL AND HOME
SERVICE
GRADUATE SCHOOL

COLLEGE OF ENGINEERING
SCHOOL OF MEDICINE
SCHOOL OF PHARMACY
SCHOOL OF LAW
SUMMER SESSION
UNIVERSITY EXTENSION

Visit Boulder, Colorado



- † A modern city of 12,000 inhabitants.
- † On the C. & S. and U. P. Railroads.
- † Hourly interurban electric service with Denver.
- † State University Summer School June 22nd to August 1st. Colorado Chautauqua and Summer School July 4th to August 15th. Modern accommodations for rent in the Park.
- † Pure water, cool nights, delightful climate.
- † Superb hotel accommodations, scenic attractions, mountain climbing, picknicking, trout fishing in 20 lakes and 300 miles of streams.
- † Boulder-Colorado Sanitarium—employing same methods of treatment as in use at Battle Creek, Michigan.
- † Excursions through Boulder to Boulder Falls and over the "Switzerland Trail of America" railroad to Glacier Lake, Nederland, Eldora, Ward.

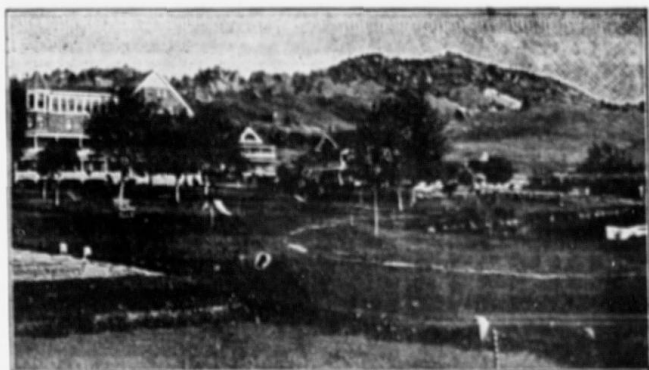

THE BOULDER-COLORADO SANITARIUM

IS THE ONLY MEDICAL INSTITUTION IN THE ROCKY MOUNTAIN REGION
CONDUCTED ON GENERAL HEALTH PRINCIPLES. SPECIAL DIETING AND
BATHS OF EVERY DESCRIPTION CAN BE OBTAINED HERE.

EXPERIENCED MASSEURS
NON-TUBERCULAR

BEAUTIFUL LOCATION
REASONABLE RATES

Write for information to

BOULDER-COLORADO SANITARIUM
BOULDER, COLORADO, U. S. A.



HOTEL BOULDERADO
Boulder, Colorado

One of
Colorado's
New Modern
Hotels

European
and American
Plan

Special Rates
by Week

DR. L. B. OVERFELT
OSTEOPATH

STERNBERG BLOCK

BOULDER, COLORADO



THE HUPP HOTEL

MRS. JOSIE HUPP ANNOUNCES THAT SHE IS AGAIN OWNER AND MANAGER OF THE HUPP HOTEL, ESTES PARK, COLORADO, AND WILL MAINTAIN THE HIGH STANDARD OF SERVICE OF THE HOTEL AT ALL TIMES.

*Excellent
Schools*

*Low Tax
Rate*

Follow the Road from
ESTES PARK
TO

LONGMONT

On The Lincoln Highway

Forty-two miles from Denver, in the beautiful
St. Vrain Valley

Municipal Hydro-Electric Light and Power Plant and
Water System. Modern Sewage System

Cheap Power, Cheap Fuel, Adequate Railroad Facilities,
Ample Trackage, Factory Sites

*Pure Sparkling
Water*

HH

*Power at 2c per
Kilowatt*

Write to the Office of the Secretary
LONGMONT COMMERCIAL ASSOCIATION



The Gracraft Shop

DESIGNERS AND
MAKERS OF
HANDWROUGHT
PLATINUM, GOLD AND SILVER
JEWELRY

OPPOSITE TELEPHONE OFFICE

VISIT THE
TALLANT STUDIO
FOR
OIL PAINTINGS
AND
WATER COLORS
—
R. H. TALLANT
ARTIST
ESTES PARK COLORADO



NEVINS & ROBBINS
Proprietors

Rates:
\$12 to \$20
per week

ROCKDALE HOTEL

Situated near beautiful Mary Lake in
ESTES PARK

I AM AGENT FOR
The Ford

and can make deliveries of
cars on short notice

Address

G. A. NALL

ESTES PARK, COLORADO

●
W. T. PARKE
is Estes Park Agent
for
THE TRAIL
●

The Estes Park
Steam

Laundry

Ralph R. Macdonald
Proprietor
Julian S. Johnson, Manager
FIRST-CLASS WORK
PATRONAGE SOLICITED



THE ESTES PARK TRANSPORTATION COMPANY

THE LONGMONT, LYONS AND ESTES PARK ROUTE

An auto drive in Stanley steamers along the banks of the beautiful St. Vrain river. By far the shortest time and closest connections between Estes Park and Denver. ¶ Remember that all railroad tickets are good over this line. ¶ You will save time by calling phone 20 W for information before leaving.

TIME TABLE

Leave Estes Park	Arrive Denver	Leave Denver	Arrive Estes Park
7:00 a. m.	12:05 p. m.	8:20 a. m., C. & S.	1:00 p. m.
9:00 a. m.	1:30 p. m.	9:00 a. m., B. & M.	1:30 p. m.
12:30 p. m.	5:45 p. m.	3:00 p. m., B. & M.	7:00 p. m.

FAST FREIGHT BY AUTO TRUCK

Please Sign Your Freight Orders to This Company

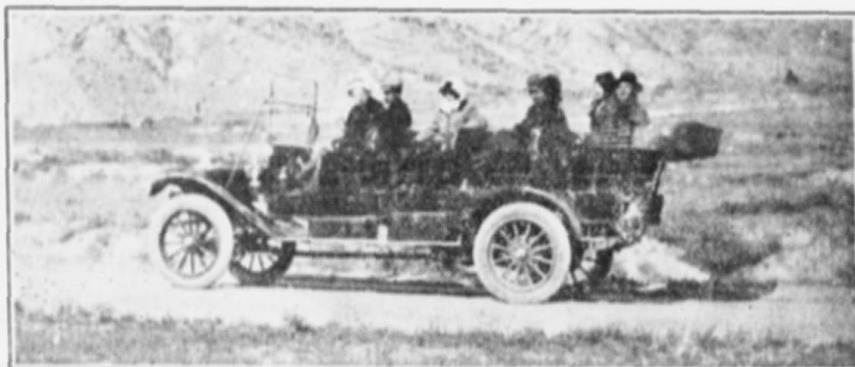

— "The Lovelander" —

LOVELAND, COLO.

OTTOWA & JONES

¶ 60 rooms of solid comfort. 20 rooms with bath;
all rooms with telephone and hot and cold water.

¶ Going out of the Park or going in, always stop
at "THE LOVELANDER."

AMERICAN PLAN \$2.50 AND \$3.00. ALL MEALS, 50 CENTS.
OPENED JULY, 1913



The Forks Hotel

Postoffice, DRAKE, COLO.
G. E. LUCE, Proprietor

Half way between Loveland and Estes Park in the
Big Thompson Canon. A convenient place to stop.

GOOD THINGS TO EAT

RATES ON APPLICATION

ELEVATION, 6160 FEET

OPEN THE YEAR 'ROUND

THE HEWES-KIRKWOOD RANCH AND HOTEL

IN ELKANAH VALLEY

ON THE LONGS PEAK TRAIL, AND ADJOIN-
ING THE COLORADO NATIONAL FOREST

THE best ranch board. New cozy log cabins for individuals or families, each one
furnished with the best of beds, a good stove, and plenty of fuel; insuring the
utmost privacy and comforts in all kinds of weather. Prices moderate.

PHONE: ESTES PARK EXCHANGE 13 K 3



THE PARK HOTEL

ESTES PARK, COLO.

THE BEST OF SERVICE

IN CENTER OF VILLAGE

NED HODGKINS, MANAGER

RATES: \$2 50 PER DAY: \$12 TO \$16 PER WEEK



JOHN MALMBERG LIVERY

Riding and Driving Horses
Guides Furnished to All
Points of Interest

SEEING ESTES PARK AUTO

DAY AND NIGHT SERVICE

PHONE 16 J

ESTES PARK, COLORADO



MRS. GRACE MALMBERG

CHAPERON AND
RIDING TEACHER
FOR WOMEN AND CHILDREN

Picnic Parties a Specialty

GENTLE HORSES

PRICES RIGHT

PHONE 16 J

ESTES PARK, COLORADO

SUNSHINE

SCENERY

FORT COLLINS

County Seat of Larimer County

Scenic Gateway to Estes Park and Other Mountain Resorts,
with Daily Automobile Service.

**Farming, Market Gardening, Fruit Raising,
Stock Feeding, Poultry.**

In the Oldest and Best Irrigated Section of the State.

The Home of the Colorado Agricultural College.

Fine Mountain Roads and Good Fishing.

68 Miles North of Denver, on Union Pacific and Colorado
& Southern Railways. Common Rate Point with Denver.

On Lincoln Memorial Highway

FOR FURTHER INFORMATION ADDRESS

The Chamber of Commerce, Fort Collins, Colorado

HEALTH

PROSPERITY

"Education for Efficiency in Community Service"

Colorado Agricultural College

Summer Session, June 15-July 25, 1914

Why not fit yourself for leadership in rural school improvement, the greatest educational work in Colorado? The field is broad, the need for workers urgent. ¶ Why not fit yourself for leadership in high school extension service? Colorado is rightfully expecting more in general community service from its high schools. No field of educational development is more promising. ¶ Remember, too, that teaching, technical training and farm experience are the ideal combination for county agriculturists.

COURSES IN

*Agriculture
Engineering*

*Home Economics
General Science
Mathematics*

*English and History
Rural Life*

COLLEGE WORK WITH COLLEGE CREDIT

Write for Booklet

CHAS. A. LORY, President, Fort Collins, Colo.



Hot and Cold Running
Water in all Hotel
Rooms

The Brinwood

MORaine PARK, COLO.

Rooms in Cottages or
Tent if Desired
Long Distance Phone

THE BRINWOOD is located in Moraine Park, at the gateway to Canon, six miles from the town of Estes Park. Here the trails start for Fern, Odessa and Cub lakes, Fern and Marguerite falls, the Pool and Sprague's glacier. NEW and MODERN.

Rates \$2.50 to \$3.00 per Day C. L. REED & SON Weekly Rates on Application

Berthoud, Colorado

AN UP-TO-DATE CITY OF BEAUTIFUL RES-
IDENCES AND PROSPEROUS INDUSTRIES

Located about twelve miles from the scenic Thompson canon, thirty-five miles from Estes Park, in the most productive agricultural section of the State of Colorado.

Record yields of grain,
sugar beets, hay, and
other farm products.



Our irrigation systems
always supply sufficient
water to mature crops.

Large returns from investments in our agricultural lands

CORRESPOND WITH

THE BERTHOUD CHAMBER OF COMMERCE
BERTHOUD, COLORADO

"I WILL LIFT UP MINE EYES UNTO
THE HILLS FROM WHENCE COMETH
MY STRENGTH."

YEA, I WILL FLEE UNTO THE HILLS,
I WILL ABIDE AMIDST THE GREAT
MOUNTAINS.

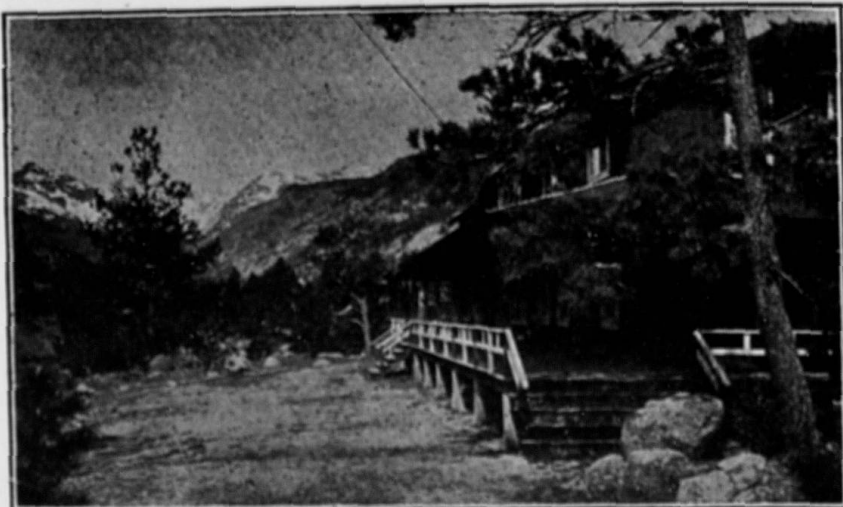

Hot and Cold Running
Water in all Hotel
Rooms

The Brinwood

MORAINÉ PARK, COLO.

Rooms in Cottages or
Tent if Desired
Long Distance Phone

THE BRINWOOD is located in Moraine Park, at the gateway to Canon, six miles from the town of Estes Park. Here the trails start for Fern, Odessa and Cub lakes, Fern and Marguerite falls, the Pool and Sprague's glacier. NEW and MODERN.

Rates \$2.50 to \$3.00 per Day C. L. REED & SON Weekly Rates on Application

Berthoud, Colorado

AN UP-TO-DATE CITY OF BEAUTIFUL RES-
IDENCES AND PROSPEROUS INDUSTRIES

Located about twelve miles from the scenic Thompson canon, thirty-five miles from Estes Park, in the most productive agricultural section of the State of Colorado.

Record yields of grain,
sugar beets, hay, and
other farm products.

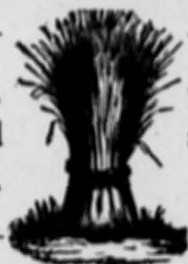

Our irrigation systems
always supply sufficient
water to mature crops.

Large returns from investments in our agricultural lands

CORRESPOND WITH

THE BERTHOUD CHAMBER OF COMMERCE
BERTHOUD, COLORADO

“I WILL LIFT UP MINE EYES UNTO
THE HILLS FROM WHENCE COMETH
MY STRENGTH.”

YEA, I WILL FLEE UNTO THE HILLS,
I WILL ABIDE AMIDST THE GREAT
MOUNTAINS.

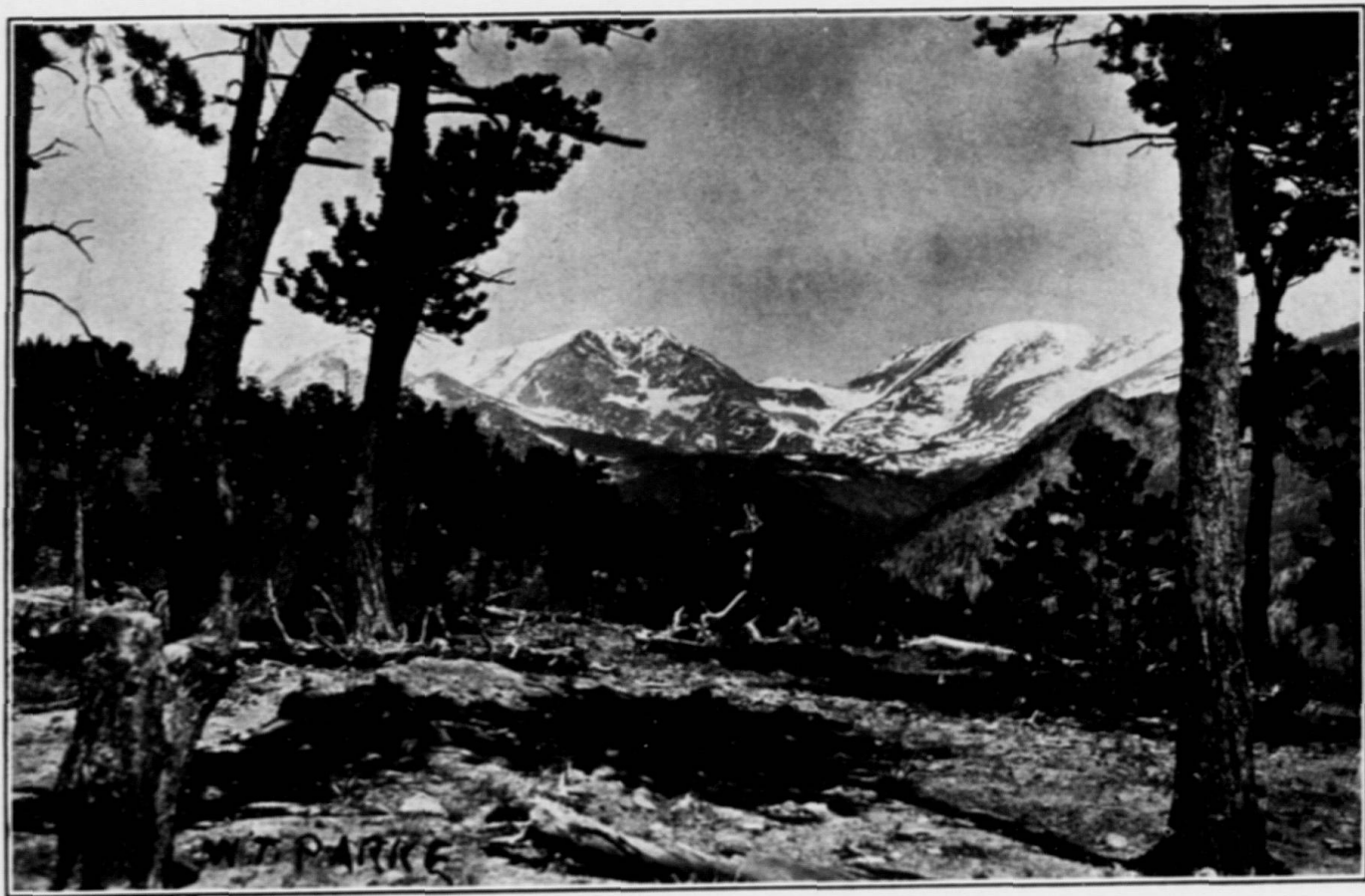

ALONG THE HIGH DRIVE



THE ESTES PARK TRAIL



VOL. III.

JUNE 27, 1913.

No. 2.

Published every Saturday during the months of June, July, August and September.

BY J. Y. MUNSON

PRINCIPAL OFFICE—BERTHOUD, COLO.

ESTES PARK OFFICE With W. T. PARKE.

Subscription Price \$1.00 per year; 10 per Copy

Entered as second-class matter June 20, 1912, at the postoffice at Berthoud, Colorado,
under the Act of March 3, 1897.

EDITORIAL

Does it pay to advertise the Park? In driving over the Park this spring the question occurred to the writer. What has been the cause of the great improvement in every portion of the Park in the past few years? Here are people who have known the Park for 35 or 40 years, some of whom have made the Park their home during all that time; what has caused this new energy, this new enthusiasm for the Park? What has brought so many new visitors to the Park and led them to build their summer homes here? Thirty-five years ago there were large herds of cattle in the Park, but they passed away; then there was some farming with apparent success; there were saw mills, stage lines and hotels, but still no appreciable increase in population or improvement, until some seven years ago Mr. Enos A. Mills began advocating a national park to be formed of Estes Park and the lands adjacent thereto. The move was endorsed by the leading press of the country, by officials of certain branches of the government, and enthusiastically by the people of our own great State. On the day that great movement was launched Estes Park began to show signs of life. We who had known Estes so long began to awake to its possibilities of blessing to the whole people, and the marvelous growth in the past few years can only be accounted for by the great and true advertising through this agitation, which has made known to the whole country this most beautiful of God's creation—ESTES PARK.



AT THE HOTELS

W. J. Barber and party of seven were at Stead's for the week-end.

C. L. Handy and B. W. Handy, of Denver, are at the Park hotel.

Mrs. O. T. Cackpuck, of Denver, and C. F. Good, of Loveland, are registered at the Hupp.

Mr. Engleback and family, of Denver, and Mr. S. H. Eads and wife, of Fort Collins, are stopping at Moraine Lodge.

M. H. Lowe, a prominent grocer of Greeley, Bert and Leslie Keley, of Greeley, and Hester M. Smith, of Denver, are at the Moraine Lodge.

C. P. McElroy, of Boulder, Frank B. Coleman, of St. Louis, and George D. Webb and family, are registered at Stead's for the season.

The following guests are stopping at the Hupp hotel: Mr. and Mrs. J. E. Dale, Major G. T. Scott, Fort Collins, Mr. and Mrs. C. B. Akaid, Montrose.

Mr. James H. Causey, and two daughters, Mr. and Mrs. W. B. Handy, and Mr. E. R. Reynolds, wife and daughter, of Denver, are at Moraine Lodge.

Guests at Lester's hotel are Mrs. J. A. Medler, son and daughter, Mrs. R. E. Everts, Omaha, Nebraska; Mrs. Thomas Dillon and daughter Augusta, St. Louis.

Clarence H. Wiley, Hartford, Connecticut; Dr. C. T. LaPue, Boulder; Howard G. Pratt, Hastings, Nebraska, and Charles D. Gorham, Buffalo, are guests of the Park hotel.

Mr. Charles Gorham, of Buffalo, New York, is on a hiking tour of the Park. It is only given to a few to get the enjoyment out of a trip to the Park that the "hikers" receive. Mr. Gorham is registered at Moraine Lodge.



THE ESTES PARK TRAIL



Mrs. W. E. Crane and little child are guests at the Elkhorn.

Mrs. Charles Stover, of Evanston, is spending a short time sight-seeing and recuperating in Estes and is making her home at the Elkhorn Lodge.

Mr. J. A. Medler, editor of the Mid-West Hotel Reporter, is stopping at Lester's hotel.

Mr. A. J. Wales, of Chicago, is enjoying a period of rest as a guest at the Elkhorn.

C. P. Arnold and family, of Laramie, Wyoming, are spending a few days at Long's Peak Inn.

H. D. Bright and W. W. Adams, of Philadelphia, were guests over night at Long's Peak Inn this week.

E. N. Gallagher and wife, of New York, accompanied by Harry P. Hynd, are motoring through the west to San Francisco and have stopped for a time in the Park. Mr. Hynd is proprietor of the Plains hotel at Cheyenne, Wyoming. They are now at the Stanley.

Dr. Thomas T. Wood of New York, is an honored guest at the Elkhorn. Dr. Wood is a professor in the medical department of Columbia University. He has spent his summer vacations at the Elkhorn for a number of years.

C. B. Franc, Goldwood, Arizona; Otto B. Franc, South Beach, Connecticut; Mr. and Mrs. C. H. Menson, Mrs. Lloyd R. Mechen, Roy R. Mechen, A. J. Wales, Miss Charlotte Christian, Mrs. H. Christian and H. W. Held, Chicago; Mrs. K. Vogersang, St. Louis; Mrs. W. E. Crane and child, Mrs. E. H. Harris, daughter and mother, Mrs. Charles Stover, Evanston, Illinois; C. H. Small, Kansas City; Dr. Thomas T. Wood and J. R. Sibley, New York, Mrs. O. E. Hamilton, W. H. Hamilton, Omaha, Nebraska; Miss Marguerite Record, Minneapolis, Minnesota; Mr. and Mrs. J. W. Denio, Longmont; A. D. Fair and T. P. Fair, South Bend, Kansas; are enjoying the season at the Elkhorn Lodge.



THE ESTES PARK TRAIL



Mr. H. A. Bond, of Chicago, is a guest at the Stanley.

Mr. and Mrs. F. W. Brood and Miss Alice Fletcher, of Denver are at the Stanley.

Mr. A. A. Lamb and Mr. Charles Hooe, Jr., of Kansas City, and Mr. S. Z. Silversparre, of Denver, are at the Stanley.

Mrs. Allen M. Clement and Master Franklin Clement, of Chicago, are stopping at the Stanley for a season of rest. Mrs. Clement greatly enjoys seeing the Park on horseback.

Bert Pittle, Lester Pittle, Greeley, Miss Hesper Smith, Mr. and Mrs. Engebash, Denver, Charles Graham, Mr. and Mrs. T. H. Evans and Mrs. T. C. Scott, of Fort Collins, are at the Moraine Lodge.

Mr. and Mrs. Albert E. Butler and baby daughter arrived on Monday from New York and will spend the summer in the Park. Mrs. Butler is a daughter of Colonel Lamborn of the Stanley hotels.

Miss Schofield and Grace Schofield, of Tuxedo Park, New York, and Miss Helen Schofield, of Colorado Springs, are guests at the Stanley for the summer. These ladies are social leaders in their home cities.

Mrs. F. T. Root, of Chicago, has been at the Stanley since June 20th. Mrs. Root thoroughly enjoys outdoor life, and is especially fond of horseback riding. The famous trails of Estes have peculiar fascination for her.

Mr. and Mrs. George D. Webb, Walter H. Zvoll, T. W. Armstrong, Chicago, Jesse S. Purdy, Ord, Nebraska; E. T. Moore, Wilbur, Nebraska; B. S. Babson, Stewart, Nebraska; A. V. Officer, E. Bradley and B. N. Holbrook are stopping at Long's Peak Inn.

Mr. and Mrs. George S. Clark, of New Orleans, are at the Stanley. They have visited most of the resorts of the West, including those of the Pacific coast, but this is their first visit to Estes Park, and they are charmed, not only with the Park but with their entertainment at the Stanley,



THE ESTES PARK TRAIL



Mr. R. A. Chapman and wife, of Sterling, are at Stead's for the season.

Mrs. G. D. Rider and family were visiting at the Brinwood the past two weeks.

Miss Beulah Sutphen and Miss Alice Donovan are house guests at the Brinwood.

Mr. and Mrs. Brown, the new proprietors of Fern Lodge, took dinner at "The Forks" on their way to the Park.

Miss Belle Brandt, who has been visiting at the Brinwood for the past two months, left Sunday for her home in Loveland.

Mr. and Mrs. Sayre, of Boulder, who have been spending a few days at "The Forks," have returned to their home in Boulder.

Miss Marjory Mardod, of New Orleans, and her two little charges, Raburn and Malcolm Monroe, are spending the season at the Brinwood.

Mr. and Mrs. E. H. VanZant and family were guests at the Brinwood for a week. Mr. VanZant is interested in the Empson Packing company at Longmont.

Mr. and Mrs. Donald C. McCreery, who have been spending their honeymoon at the Brinwood, left Saturday for Greeley, where they will make their home. Mr. McCreery is a lawyer in that city.

Guests at the Brinwood Sunday were: Mr. and Mrs. F. W. Baxter and son, Longmont; Mr. and Mrs. D. G. Huyette and son, Longmont; Mr. Francis Keeler, Longmont; Mr. Hugh Williams, Longmont; Captain G. S. Decker, Longmont.

Ninety delegates to the P. E. O. convention, which was held in Loveland last week, visited the Park Wednesday. They stopped for lunch at the Brinwood, where the tables were beautifully decorated in yellow and white flowers, thus carrying out the color scheme of the society.

Among the guests at "The Forks" the past week were: A. Oldberg, of Evanston, Illinois; Mrs. C. R. Blake and daughter, of St. Louis; Mr. and Mrs. E. H. Reynolds and daughter, Margaret, of St. Augustine, Florida; Mrs. I. E. Nicholson and daughters, Cora Lee and Mary Belle, of Berkeley, California; T. F. Burke and wife, of Cheyenne, Wyoming; Mrs. Joseph M. Larimer, of Evanston, Illinois. Mr. and Mrs. W. A. Dixon, of Denver; and Mrs. J. L. Dillon and son, of St. Louis.



THE ESTES PARK TRAIL

An Experience to be Remembered

BY MR. A. E. SPRAGUE

(Continued from last week)

As the Front range breaks off on the east side in two grand precipices, each several miles long, north of Longs Peak and west of Estes Park, divided by the east slope of Flat Top, down which our trail passed, we could not tell just at what point we were.

At the head of each gulch the break extends farther into the range, making the walls of the precipice face in every direction.

Where we struck the brink it faced the south and as it was impossible on account of the storm to turn to the right and face it, we were driven along the brink, looking all the time for shelter enough to enable us to breathe and hold our stock together.

As we reached the precipice Mr. Wolaver's hat blew off and sailed out into space with the snow; to land in the gorge below. We stopped to tie a handkerchief around his ears for the ice to freeze to, and all continued along the brink on foot, driving and leading our stock, looking as best we could for some hole or crack in the mountain to crawl into. We were descending all the time, but we knew there was no hope of reaching timber, as the only place this can be done with stock is via the trail, and we were too far north for that, we were aware, and our present direction was taking us farther from the trail.

After traveling along the brink of the precipice, we came to a point where we were stopped, on account of a mass of large broken rock, over which our animals could not go. Being driven into a corner and not being able to see more than ten feet on account of the drifting snow and fearful wind, we groped around as best we could, getting behind rocks only to have the wind whip the snow in our faces and freeze to our beards and clothing. Mrs. Sprague and Mr. Wolaver huddled



THE ESTES PARK TRAIL



together behind a rock; Mr. Locke kept the stock from going over the brink; Mr. Cairnes and Mr. Sprague began looking along the edge of the precipice for better shelter. Mr. Sprague found a shelf on the edge of the cliff and moved Mrs. Sprague and Mr. Wolaver to that. It was not over three feet wide and six feet long, on the very edge of the cliff, which we found afterwards to be sheer for nearly one thousand feet. It was such a relief to be where they could breathe that they were induced to remain for some time in that shelter. Near this shelter, in looking around we found a cleft in the wall, parallel with the cliff, made by the falling out and over the precipice of a mass of rock, leaving a space some eight feet long and six feet wide, and the bottom was twenty feet below the edge of the cliff. Mr. Sprague, by means of projecting rocks and clinging to the side walls, reached the bottom and found no wind, but some drifting snow. A council was held and decision made to go into this place for refuge. The bottom being on a slope toward the precipice, a shovel was taken down and the snow moved from the upper to the lower side and packed to make a space level enough to stand on with safety, then Mrs. Sprague was lowered to the bottom, and as the bundles of blankets were let down, she loosened the rope and placed them where they they would not roll over the cliff to the depths.

Mr. Locke in his camp outfit had a tepee tent, which was lowered last, with a rope tied in the top and fastened to the rocks above. Now we all got on the floor under the tent and began to pull its frozen sides apart and make as much room as possible in our small quarters. We soon had room to sit down by tight squeezing. By this time it was 1:30 p. m. We tried now to eat a lunch of dry bread, potted ham and cheese, which was a fallure as we could not force it down, snow not taking the place of water, of which we had none. In our hole we could only hear the fiercest of the blasts of wind and the sifting of the snow on our tent.

At 2 p. m. it seemed lighter and Mr. Cairnes and Mr. Sprague made a trip to the top to prospect. When they



THE ESTES PARK TRAIL



reached the top and looked east, they could see Moraine and Estes Park, seemingly almost in reach, due east and only six miles away in a straight line, which was home to three of the party. The wind had died down and but little snow was falling. The trail down Flat Top could be seen. A hurried council was held, and we decided to try to reach timber. The dread of spending a night in our present quarters, with only four feet between us and certain death over the precipice, spurred us to action, and we all did our part toward packing up and getting ready for a start. But before we were ready the storm came on with greater fury than ever. Mrs. Sprague and Mr. Wolaver could do but little toward packing, so moved on up the hill but were soon driven behind rocks. Mr. Wolaver had on his head an extra jacket of Mrs. Sprague's tied down under his chin, which would persist in slipping off and allowing the snow to drive down his neck and freeze to his hair, and they not being able to keep in motion soon became chilled and shook with the cold; their clothing becoming frozen until they were sheets of ice. It was again impossible to move, so we remained huddled by our animals, for a few minutes thinking it might pass over. We could not hold out long, so orders were given to unpack and climb back into our hole of refuge again, for the night.

Before retiring we tied our animals to the large rocks so they would not push each other over the precipice. Then to the hole with all our bedding.

This time we took our extra tent for a floor, using the iron frame (it being a palmetto tent) as a guard to hold our extra things from rolling out from under our tent and going over the cliff only four feet away. After all were in, we unrolled a bundle of bedding and spread it out as best we could and got Mrs. Sprague and Mr. Wolaver into it and covered and tucked up warm as possible. The gentlemen made a final trip to look after the stock. By leaving the saddles on and tucking the saddle blankets well under the breast straps and breeching we could protect them some.



THE ESTES PARK TRAIL

After doing what we could for them we returned to our refuge. Mr. Sprague next lay down by the side of his wife, wound a blanket around him and prepared to dry his clothes by the heat of his body. Mr. Cairnes and Mr. Locke next unrolled their bed and with much crowding and squeezing managed to get under cover in more or less of a reclining position.

Now it was 5:30 p. m. and we tried to eat a few bites of bread but it was hard work and was soon given up. There was not a dry thread of clothing on us from our hips down, and our outer clothing was frozen when we took to the hole for the last time. We lay in the shape of a V with our feet all in a pile at the forks of the letter.

As we became quiet all began to realize our position, wondering if we should be pushed over the cliff by the drifting snow before morning, and thinking of the many other mishaps that might prevent our ever reaching home, only a few miles away.

Mr. Wolaver, an uncle of Mr. and Mrs. Sprague, is sixty-seven years of age and had one of his legs badly crushed in an accident some years ago, and if it came to walking home it was a serious question if he could hold out. But all hoped for the best. Only cat naps, from being worn out, came to any one; Mr. Wolaver's limbs would cramp and to tell it in a few words, a miserable night was spent by all. It was a relief after twelve long hours to see the break of day, and greater still to hear the birds twitter along the cliff and the sound of the bell on the lead donkey. Mr. Cairnes and Mr. Sprague were the first to hunt their shoes and get out (only one or two at a time could move). After frozen boots were on and all bundled up they went to see what could be done.

They hoped to find the storm spent and weather so favorable as to allow us to move on our way with our outfit. On reaching the outside, they found the storm nearly as severe as ever but not so cold as in the evening. One look was enough to convince them that to move with pack outfit was impossible.

The only thing to do was to find a way to reach timber on



THE ESTES PARK TRAIL



foot and work our way down the canon to Moraine. With this idea, they worked along the cliff north and west and in about one-fourth mile found a break in the cliff. It was a gorge filled with loose rock, both large and small; they could almost see timber line and decided to try it rather than stay longer in the hole. On going back and reporting, everyone was anxious to make the start. Before going we stripped our animals of saddles and bridles, and in doing so took from them great sheets of ice and snow which had frozen to their ears, and in fact, all over their bodies. We piled everything up behind rocks and in the hole, making a pack of some eatables, two pairs of blankets and a rope (the last to let us over ledges or bad places). At 7 a. m., all being ready for a start, Uncle Ford and Mrs. Sprague were helped up out of the hole by means of a rope tied about them, our stairs having become too slippery for safety by snow and ice, and a slip and fall meant almost sure death. All being on top with a last look at our horses and a "poor animals, we go where you cannot follow," from each one, we started to face the storm at an angle of 45 degrees, in the order of a flock of wild geese, the stronger in the lead to make a lee for those coming after. We had to shield our faces from the pellets of snow which felt like pin pricks; they were driven so by the force of the wind. The short distance to travel in this way was soon over, and we started down a trough of loose rock for the creek and timber, a vertical distance of eighteen hundred feet and at least one-half mile over which to slip, slide and crawl, it being impossible to travel like human beings.

Care had to be taken and the party kept as close together as possible on account of loose rock started by the slipping and sliding of some of the party.

After an hour of hard work, the creek was reached and shelter from the wind in the timber gained. Uncle Ford's legs trembled under him on account of the strain in coming down the slide and to make him feel worse, he was made sick by the drinking of the ice cold water on an empty stomach, but he still had plenty of grit left and would not listen to a motion to

THE ESTES PARK TRAIL

stop for a time. Again we tried to eat of our bread and dried beef: it was only forced down by knowing it was required to give us strength for our hard trip over the dead timber, through the undergrowth and over rocky places, to the pool, where we would strike the trail, four miles west of Moraine. All thought best that Mr. Cairnes and Mr. Locke should make the best time possible to Moraine and send back horses and wagon to meet the balance of the party.

(THE END.)



SNOWY RANGE FROM ESTES PARK



PERSONALS

Miss Lena Yost was thrown from her horse last Sunday, but escaped with slight injuries.

Dr. David has recently rented the cottage belonging to Mrs. P. Hondius for the summer.

Howard James, of the Elkhorn, had the nerve to number one of his new tent cottages 13. No superstition about Howard.

Mr. Murray, of Denver, who recently purchased the Ralph Macdonald cottage, has moved his family to the Park for the summer.

Mrs. E. G. Hall and son, and Miss Blanch Callaway, of Fowler, Indiana, have rented the Gulver cottage for the summer.

Mrs. E. H. Harris and daughter, of Evanston, Illinois, and mother, of Pasadena, California, will occupy Dr. James' cottage this season.

Mr. and Mrs. J. Houdins, of North Carolina, are spending the summer at the Lewiston. They have been in the Park since the first of April.

Messrs. Holstein and DeHaven Bright, and Mr. Adams, of Philadelphia, are at Stead's for the summer. The gentlemen drove through in their car.

Mrs. H. H. Steadman, of Shelton, Nebraska, is again occupying her summer home in Prospect Place. This is Mrs. Steadman's third summer in the Park.

The Lewiston has added four tent cottages this year. Each cottage has water and electric lights and is comfortably furnished for the accommodation of guests.

The Loveland-Estes Park Produce Co., which has just opened under the management of Mr. Anderson, of Loveland, is the most recent addition to the business houses of Estes Park.



THE ESTES PARK TRAIL



M. H. Lowe, of Greeley, is spending some time at the Park.

Mrs. H. Vogersang, of St. Louis, has taken Mrs. Chapin's cottage for the summer.

Dr. L. L. LaRue, of Boulder, is a guest at the Park hotel. Dr. LaRue is a leading dentist in Boulder.

Mr. Johnson, of the Knight-Campbell Music company, is spending a few days in the Park with his family.

Howard G. Pratt, of Hastings, Nebraska, who has been attending the Y. M. C. A. conference has returned home.

Clarence H. Wiley, Hartford, Connecticut, has been at the Park hotel, but will go to the Columbines soon for a change in scenery.

C. B. Franc, of Goldwood, Arizona, is stopping for a few days at the Elkhorn lodge. Mr. Franc is a prominent engineer of Goldwood.

Mr. and Mrs. George D. Webb, of Chicago, have been enjoying a season of rest and recreation in Estes. They will remain for some time.

Mrs. Thomas Dillon and daughter Augusta, arrived in Estes and is living at the Lester for a season. The cool atmosphere of the higher altitude is very restful.

Mrs. Floyd R. Wechen is stopping for the summer at the Elkhorn. Mrs. Wechen is the wife of Prof. Wechen of the law school of the Chicago University. Their son Ralph is with his mother during their stay in Estes.

C. H. Small, of Kansas City, spent some time in Estes this spring and returned home. Mr. Small was so well pleased with the surroundings at the Park that he has returned and will spend some time here. Glad to have him back.

Mr. and Mrs. J. W. Plymale and son, of Nebraska, Mr. and H. C. Dunham, Mr. Ray Saunders and Miss Verna Saunders, of Boulder, toured Estes Park in their automobiles. They spent three days in the Park motoring and fishing.

THE ESTES PARK TRAIL

Mr. N. C. Shields has opened a merchants' delivery in the Park.

Major G. T. Scott, of Fort Collins, is spending several days with Major J. P. Ryan.

The Moraine Park store will be opened by Mrs. A. Chapman and son on the first of July.

Miss Stanchfield and a party of young ladies have taken the Kennedy cottage, at Moraine, for the season.

Miss Eva Lang, who has been starring at the Denham theatre in Denver, is visiting the Park for a week or two.

Mr. William Allen White, the author, with his family, is occupying his summer home at Moraine park.

Joe Ryan has had the skin of the mountain lion, which he killed last winter, mounted and it now adorns the dining room of the Park hotel. Joe says he killed the lion with a "22" rifle, and no doubt he did.

Mrs. M. H. Sherman, of Chicago, is occupying her summer cottage at the Long's Peak Inn. Mrs. Sherman was until recently vice president of the American Federation of Woman's clubs, and is a writer of note.

Misses Maude and Mabel Erickson, Mr. and Mrs. Rodney Carey and daughter, Mary Means, Mr. I. T. Earl and family, of Boulder, and Miss Zeta Buckley and Miss Roberts, of Nebraska, are spending a few days in the Park.

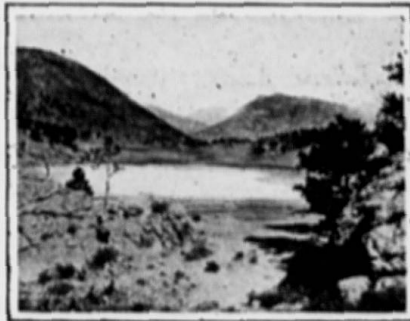



THE ESTES PARK TRAIL

NEWS ITEMS

McPherson Brothers are enjoying a visit with their sister. Miss McPherson comes from Centralia, Washington.

The Y. M. C. A. considers it a privilege to help anyone contemplating a visit to Estes Park, and will gladly furnish any information desired, whether or not they wish to stop at the Y. M. C. A.

Our readers may be interested in knowing that a new trail has been opened thru Bartholf park and via Glacier creek and Glacier peaks to Lock Vale lake. These trails are bound to make this section of the Park more frequently visited.

The Student Conference, as announced, closed on the 19th, so that with their large capacity for accommodating guests, the place seems quiet for the present. The next conference of the Missionary Education Movement will convene on July 17th.

The Stanley hotel will be opened today. The Stanley Manor, which is always open for guests, being already filled. A large number of rooms have been reserved and everything is in readiness to give their guests the perfection of service which they always expect of the Stanley.

Mr. A. A. Hyde, of Wichita, Kansas, has recently purchased the Braun property, lying just west of the Y. M. C. A., and is improving the lodge so that it will offer very comfortable accommodations during the summer. He and some of his friends are expected to arrive about the 15th of July.

Mrs. Roy B. Guild and sons, Everhard, Roland and George, of Topeka, Kansas, are to spend the summer with us. Dr. Guild, as you may know, succeeded Dr. Sheldon as pastor of Central Congregational church, Topeka. Mrs. H. W. Hopkins, of Boulder, and Mrs. D. Vose, of Ashland, Kentucky, are also spending some time with us.

Howard G. Pratt, of Hastings, Nebraska; Jesse H. Purdy, of Ord, Nebraska; E. J. Moore, of Wilbur, Nebraska; and B. T. Babson, of Seward, Nebraska; and two others, whose names we did not learn, made a trip to the top of Long's peak last week. This is the first company to make the trip this season. They found snow almost all the way up, and especially in the trough, making climbing very dangerous at the top. They made the trip from Long's Peak Inn to the top in six hours.



THE ESTES PARK TRAIL



Chi Omegas Entertained

BOULDER, Colorado, June 25.—Two hundred delegates to the Chi Omega national convention here, at the close of business sessions today, gave their annual banquet in the Chautauqua dining hall. The event was staged in Western surroundings with the ceiling covered with evergreens, mountain trees placed promiscuously about the room and a wigwam in the center. An evergreen grove with a deer drinking at a fountain at one end of the hall and an imitation campfire at the other, completed the decoration scheme. Columbine, Colorado's state flower, and white carnations, were laid at the table.

The girls will motor to Estes Park tomorrow and close their convention on Saturday, when the Boulder Motor club has arranged to furnish machines for a two-hour ride through the most picturesque parts of Boulder canon.

Program of Estes Park Church, Sunday, June 28

MORNING

10:00 A. M.—Sunday School
11:00 A. M.—Morning Worship
Anthem, "The King of
Love my Shepherd is."
—Shelley
Sermon, "Four Mountain Peaks." Jno. 3:16
MR. MONTGOMERY

HHHHH

EVENING

7:00 P. M.—Young People's Meeting. Topic, "Civic Reforms that Endeavorers Should Promote." Isa. 1:10-20.
Leader, MISS CHARTER
7:45 P. M.—Evening Praise Service
Anthem, "The Cords of Love."—Nevin
Address, "First Things First." THE PASTOR

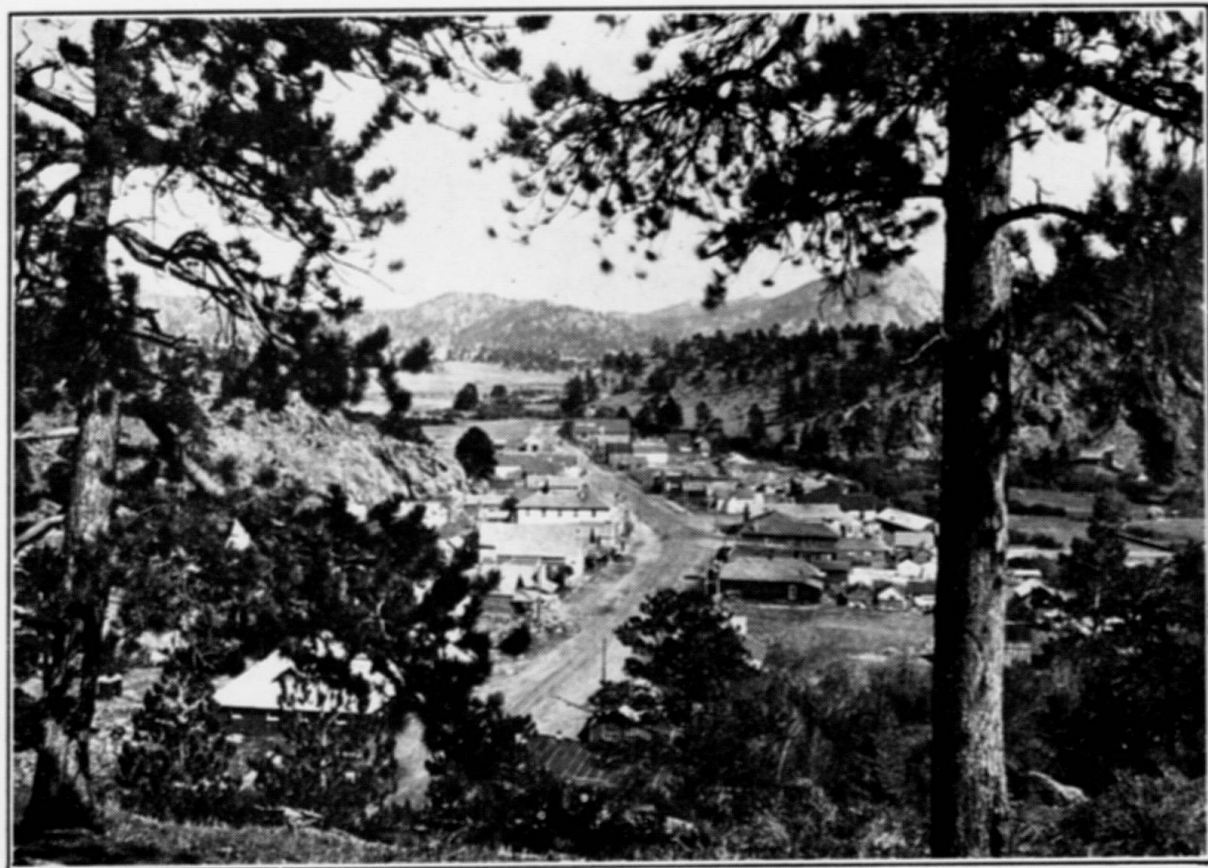

VIEW OF ESTES PARK VILLAGE

THE ESTES PARK TRAIL

The River

"A river is the most human and companionable of all inanimate things. It has life, a character, a voice of its own, and is as full of good fellowship as a sugar-maple is of sap. It can talk in various tones, loud or low, and of many subjects, grave and gay. * * * For real company and friendship, there is nothing outside of the animal kingdom that is comparable to a river. * * * What could be more delightful than to spend an hour or two, in the early morning or evening of a hot day, in wading this rushing stream, and casting the fly on its clear waters? The wind blows softly down the narrow valley, and the trees nod from the rocks above you. The noise of the falls makes constant music in your ears. The river hurries past you, and yet is never gone.

"The same snow flakes seem to be always gliding downward, the same spray dashing over the stones, the same eddy coiling at the edge of the pool. Send your fly in under those cedar branches, where the water swirls around by that old log. Now draw it up towards the foam. There is a sudden gleam of dull gold in the white water. * * * He slides over a little fall, gleaming through the foam, and swings around in the next pool * * * and after a few minutes' brilliant play, a few mad dashes for the current, he comes to the net, and your skilful guide lands him with a quick, steady sweep of the arm."

—Little Rivers.



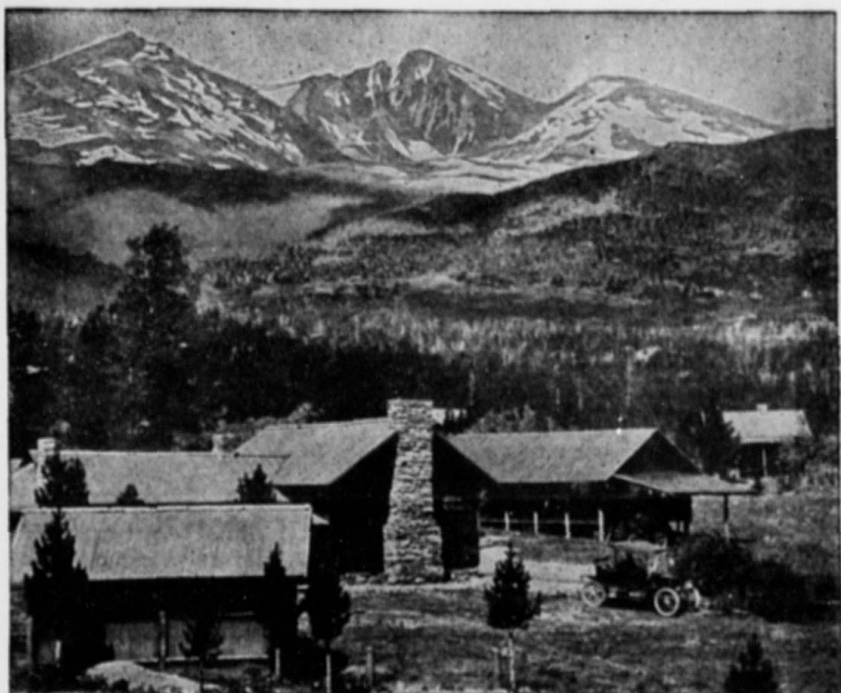

"The Columbines" in Elkanah Valley

Altitude 9000 Feet

A Natural Place for Natural People.

Nearest to the Foot of Long's Peak.

Nine Miles South of Estes Park Village.

Auto Stages from Ward, Boulder, Longmont, Loveland and Ft. Collins.

Well Kept Tennis and Croquet Grounds.

Cottages Sheltered in Groves of Pine and Aspen.

Excellent Regular Meals and Special Chicken Dinners.

Telegraph, Local and Long Distance Telephone and Daily Mail.

Central Starting Point for Long's Peak, Glacier Gorge, Keyhole, Chasm Lake, Timberline, and Battle, Twin Sisters and Lily Mts.

Picturesque Trails to Norwall Mine, Lion Gulch, Storm Pass, Estes Cone, Cabin Rock and Peaceful Valley.

Open from June First to October First.

Rates: \$14.00 to \$20.00 a Week, According to Location.

ADDRESS:

"THE COLUMBINES," Estes Park, Colorado

THE ESTES PARK TRAIL

The River

"A river is the most human and companionable of all inanimate things. It has life, a character, a voice of its own, and is as full of good fellowship as a sugar-maple is of sap. It can talk in various tones, loud or low, and of many subjects, grave and gay. * * * For real company and friendship, there is nothing outside of the animal kingdom that is comparable to a river. * * * What could be more delightful than to spend an hour or two, in the early morning or evening of a hot day, in wading this rushing stream, and casting the fly on its clear waters? The wind blows softly down the narrow valley, and the trees nod from the rocks above you. The noise of the falls makes constant music in your ears. The river hurries past you, and yet is never gone.

"The same snow flakes seem to be always gliding downward, the same spray dashing over the stones, the same eddy coiling at the edge of the pool. Send your fly in under those cedar branches, where the water swirls around by that old log. Now draw it up towards the foam. There is a sudden gleam of dull gold in the white water. * * * He slides over a little fall, gleaming through the foam, and swings around in the next pool * * * and after a few minutes' brilliant play, a few mad dashes for the current, he comes to the net, and your skilful guide lands him with a quick, steady sweep of the arm."

—Little Rivers.



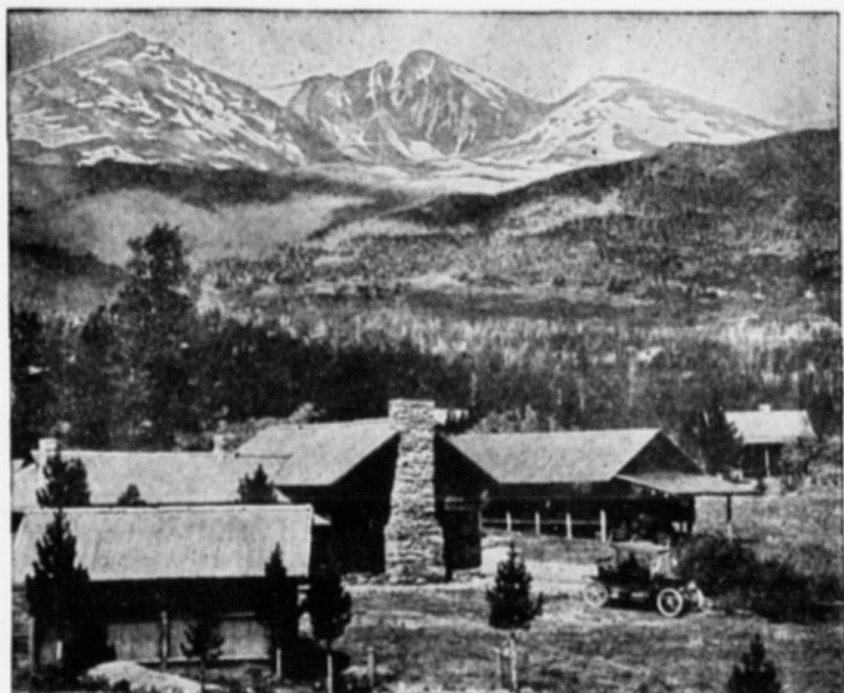

"The Columbines" in Elkanah Valley

Altitude 9000 Feet

A Natural Place for Natural People.

Nearest to the Foot of Long's Peak.

Nine Miles South of Estes Park Village.

Auto Stages from Ward, Boulder, Longmont, Loveland and Ft. Collins.

Well Kept Tennis and Croquet Grounds.

Cottages Sheltered in Groves of Pine and Aspen.

Excellent Regular Meals and Special Chicken Dinners.

Telegraph, Local and Long Distance Telephone and Daily Mail.

Central Starting Point for Long's Peak, Glacier Gorge, Keyhole, Chasm Lake, Timberline, and Battle, Twin Sisters and Lily Mts.

Picturesque Trails to Norwall Mine, Lion Gulch, Storm Pass, Estes Cone, Cabin Rock and Peaceful Valley.

Open from June First to October First.

Rates: \$14.00 to \$20.00 a Week, According to Location.

ADDRESS:

"THE COLUMBINES," Estes Park, Colorado

Loveland, Colorado

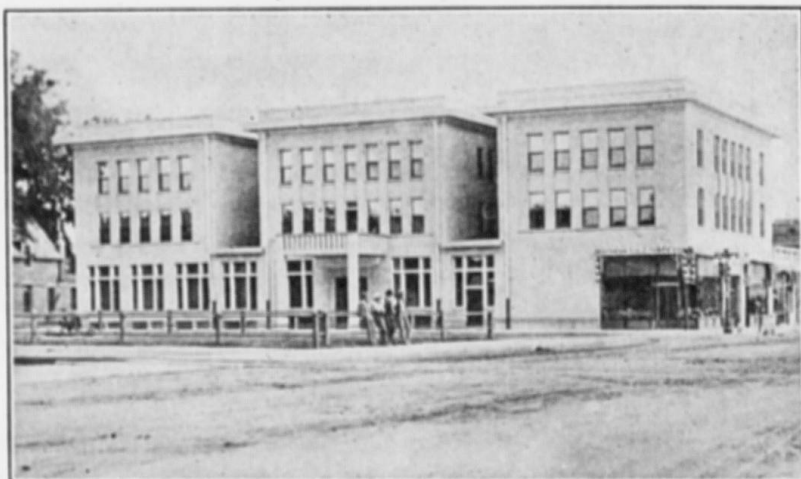

THE LOVELANDER



SPEND your summer vacation in sunny Loveland, Colorado, where the days are full of delight, and the nights of pleasure; where every breath is laden with health and life-giving ozone; where the water is pure, soft snow water, piped nine miles from the mountains; where the snow-crowned summit of Long's Peak (King of the Rockies) is always in sight, where in an hour's ride one can be in the heart of the Rockies amid the scenery the Creator must have been looking at when he pronounced it "good;" where pulmonary troubles are relieved, and, where not too far advanced, permanently cured; where rents are cheap and living expenses low; where all the advantages of an outing, and all the comforts of the city are combined.

FOR LITERATURE AND PARTICULARS ADDRESS

ROY BUCK, Secretary Chamber of Commerce
LOVELAND, COLORADO

A Victrola

in your hotel, cottage
or tent—and every
musical longing is sat-
isfied. : : :

Victrolas, \$15 to \$400
EASY PAYMENTS



FREE BOOK OF INSTRUCTIONS FOR DANCING TANGO, HESITATION AND ONE-STEP, SHOWING 288 MOVING PICTURE PHOTOGRAPHS. WRITE TODAY. HUNDREDS OF LATE DANCE RECORDS.

Send
for
com-
plete
Record
catalog

KNIGHT-CAMPBELL'S

Send
for
com-
plete
VICTROLA
catalog

THE WEST'S GREATEST VICTOR STORE
1625-27-29-31 CALIFORNIA ST. DENVER, COLORADO

—WHEN IN DENVER, MAKE YOUR HOME AT— THE AUDITORIUM HOTEL



Convenient to Everything in Denver

THE AUDITORIUM HOTEL

New Modern Quiet

200 Rooms

Rates:

\$1.00 per Day and up
without Bath

\$1.50 per Day and up
with Bath

Take Colfax car at the Depot, and get off at Stout Street.
Hotel one-half block to right.

D. D. WATSON, Owner and Manager

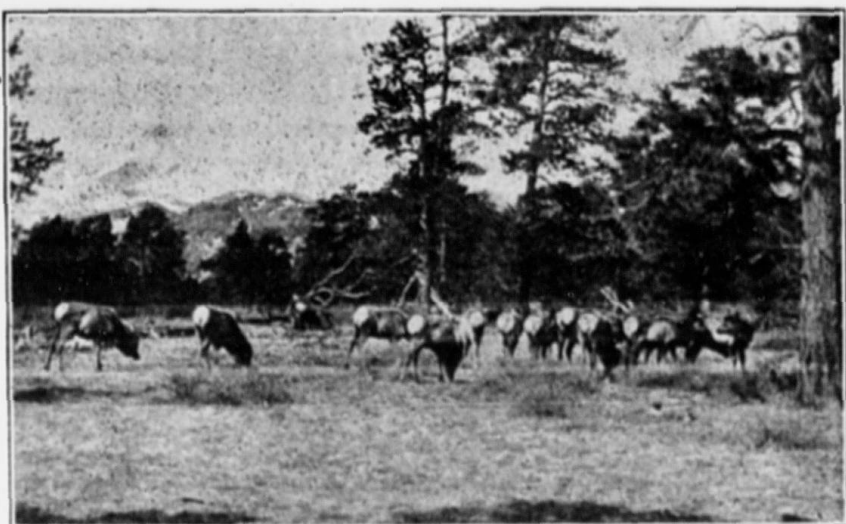

M. T. Harke

Kodaks Rented Free

Kodaks

Eastman Films

EXPERT DEVELOPING AND FINISHING

Estes Park Views
Estes Park Post Cards
Leather Novelties
Post-Card Albums
Photo Albums
Fishing Tackle

Baseball Goods
Circulating Library
Daily Papers
Magazines
Stationery
Morse's Candies

Don't fail to see my line of Hand-Colored Views
No finer in the state

F. O. STANLEY, President

A. D. LEWIS, Cashier

THE ESTES PARK BANK

A State Institution Organized February, 1908

Domestic and Foreign Exchange. Every convenience extended Residents, Cottagers and Tourists. Short Time Tourists' Accounts Solicited.

SAFETY DEPOSIT BOXES FOR RENT BY MONTH OR YEAR

THE Dutch Kitchen

MISS MILLER

Proprietor

Home-made Bread and
Real Pies and Cakes

Cold Meats
and
Lunches

Afternoon Tea

Orders by Telephone Receive
Prompt Attention

ESTES PARK, COLO.

GO TO E. M. A. Foot's Utility and Curio Shop

For Your

DRY GOODS, HOUSE FURNISHINGS,
READY-TO-WEAR CLOTHING
FOR
MEN, WOMEN AND CHILDREN
RIDING OUTFITS
BOOTS AND SHOES
FISHING TACKLE
INDIAN ARTS AND CRAFTS
POST CARDS, ETC.

Cottages for Rent

Phone 28 J

ESTES PARK CEMENT BRICK AND TILE WORKS

S. E. RENSHAW, Proprietor

Estimates Furnished Phone 39 J
ESTES PARK, COLORADO

ALFALFA A MILE HIGH IS AWAY UP THERE

But the altitude is no higher than the quality of the MEAL we make from this remarkable forage plant. ☐ Yes, we are a mile above sea level, and hay grown at this height is superior in nourishment to the product of the lower levels. ☐ We grind Alfalfa Meal every day in the year. ☐ Inquiries receive prompt attention.

LOVEJOY BROTHERS, Alfalfa Millers, BERTHOUD, COLO.

WHILE IN ESTES PARK
VISIT

Ye Lyttel Shop

AND

YE PICTURE SHOP

F. P. CLATWORTHY



PROUTY'S PINE LOG INN

Hot and Cold Lunches
Ice Cream, Cold Drinks
Everything for Tourists

MORaine PARK, COLORADO

M. S. BUNNELL

ELECTRICIAN

A COMPLETE LINE OF
ELECTRIC HEATING
AND COOKING
APPLIANCES



AUTOMOBILE AND FLASH
LIGHTS



NOVELTY WORK AND KEY FITTING
A SPECIALTY

PHONE 58 J

HORSE SHOE INN

(Under New Management)

Starting point of the finest trail trips, including Horse Shoe Falls, Lawn Lake, Hallet Glacier and Mummy Mountain. Situated at junction of new Ward Lake road and High Drive. Auto steamer meets all stages.

Rates \$12.00 to \$20.00

W. L. MELIS
Manager

ESTES PARK

Located in the most
beautiful part of
ESTES PARK

Near Fine Trout Stream

Splendid Quisine

Complete Livery in Connection

LUMBER
AND
BUILDING MATERIAL

J. F. SCHWARTZ
ESTES PARK, COLO.
PHONE 48

SAMUEL SERVICE



General Merchandise

FISHING TACKLE

...

CAMP SUPPLIES

Moraine Lodge

MORaine PARK P. O., COLO.

West End Estes Park

MRS. W. D. MacPHERSON
Proprietor

- ☐ Located at the end of the auto road and the beginning of all the trails.
- ☐ Surrounded by dense pine woods, trout streams and snow-capped mountains.

In the proposed Rocky Mountain
National Park

FANCY GROCERIES

Fresh Eggs a Specialty

HUPP & CO.



Fresh and Salt
MEATS

ESTES PARK, COLORADO

BEST OF SERVICE

REASONABLE RATES

THE NORTHERN COLORADO POWER COMPANY

Furnishes Light and Power
to Northern Colorado

COOK WITH ELECTRICITY

THE POPULAR POWER

Telephones:

LOVELAND—LOVELAND 881
ESTES PARK—17

THE LOVELAND ESTES PARK AUTO CO.

(Incorporated)

Established 1907

Pioneers and originators of the automobile stage service to Estes Park.

Estes Park via Loveland and the Loveland Canon of the Big Thompson river, the most scenic and attractive route to the Park, far surpassing any others.

Our automobiles meet the morning and afternoon Colorado & Southern trains from Denver, leaving immediately thereafter for Estes Park. U. S. MAIL SERVICE.

FOR FURTHER INFORMATION WRITE OR TELEPHONE W. A. OSBORN, MGR.
LOVELAND, COLORADO



MACDONALD & SON

ESTES PARK, COLO.

Dry Goods, Groceries
General Merchandise

Headquarters for
Outing Clothing
for Men and Women

FOR WOMEN

Riding Skirts, Walking Skirts, Norfolk
Jackets, Fitted Coats, Bloomers,
Hats and Leggings to match

FOR MEN

Hunting Coats, Norfolk Jackets, Long
Trousers, Riding Trousers, Hats,
Caps and Leggings

Cottagers will find at all times in our
Grocery Department
the best the market affords in staple and
fancy groceries, fruits, etc.

FISHING TACKLE
CAMPERS' SUPPLIES

Prompt Deliveries
Satisfaction Guaranteed

REAL ESTATE
CIVIL ENGINEERS

HAYDEN BROTHERS

Furnished cottages
for rent
All prices

Choice Building Sites
for sale

Write us for List of
Cottages



Long Distance Phone

LESTER'S HOTEL

C. E. LESTER & CO.
ESTES PARK, COLO.

FISHING GOLF TENNIS
RIDING DRIVING
TRAMPING

LESTER'S HOTEL, situated on the north slope of Estes Park, has the most entrancing view of the whole snowy range. Under the new management, especial pains are taken in looking after the comfort and pleasure of guests. The table is such that each meal is looked forward to with anticipation. The golf links have been greatly improved, and are located near the hotel. The livery furnishes good saddle and driving horses. The hotel dairy and farm furnishes the best of milk, cream, butter, eggs and vegetables. All water is from the coldest and purest of mountain springs.



J. FRANK GRUBB

LIVERY

ESTES PARK, COLORADO

Saddle Horses Camp Outfits
Guides Furnished when Desired

E. D. LINDLEY

THE

ESTES PARK
PLUMBER



ESTES PARK, COLORADO

ALBERT SCHWILKE

POULTRY, BUTTER, EGGS, VEGETABLES, FRUIT

FRESH EVERY DAY

POULTRY DRESSED TO ORDER

ESTES PARK, COLORADO



THE
ELKHORN LODGE

ESTES PARK, COLORADO



A HOTEL OF HIGH STANDARDS

Telephones



Golf Links

Electric Lights

Tennis Courts

CUISINE FIRST CLASS



Season from June 1st to September 15th



Under the personal management of
MRS. W. E. JAMES & SON

HOWARD JAMES, Manager

ESTES PARK, COLORADO

HOTEL STANLEY: Open
June 26 to September 15, 1914
STANLEY MANOR: Open March 22d



HOTEL STANLEY

HOTEL STANLEY and Stanley Manor are both new and strictly modern hotels, furnished and equipped with every luxury and comfort of the thoroughly first-class resort hotel. They are located conveniently together, and are under one management. In Stanley Hall—a large casino adjacent to both hotels—excellent music for dancing and other entertainments is provided, in a hall spacious enough to accommodate a large gathering. There are also billiard rooms and bowling alleys, croquet, tennis and golf grounds, with all the latest and best equipment.

Golf amid such surroundings is the ideal sport, and the links of the Stanley Hotels give every opportunity for "good golf" as the term is understood by even its most enthusiastic devotees.

The hotels and buildings are lighted by electricity and the kitchens are equipped with electric cooking apparatus.

The table is supplied with an abundance of pure fresh milk and cream from the Stanley Ranch. A private water plant guarantees plenty of pure mountain water for all purposes. The hotels are equipped with local and long-distance telephone service and the postoffice at Estes Park is but a short distance away. Golf is good anywhere—in Estes Park it is perfect.

Equipment Unsurpassed

WRITE FOR BEAUTIFUL SOUVENIR "BOOKLET"

ALFRED LAMBORN

Manager

Volume III.

THE

Number 3.

ESTES PARK TRAIL

PUBLISHED IN

Estes Park, Colo.



FALL RIVER ROAD
Photo by W. T. Parke

Saturday, July 4, 1914.

The most beautiful Mountain Park in the World



21 COTTAGES, FROM 1 TO 15 ROOMS
Stead's Ranch and Hotel

On the South fork of the Big Thompson.

37 miles from a railroad.

7 miles from the crest of the continental divide.

8,000 feet above the sea.

Reached by automobile from Loveland, Lyons, Longmont, Fort Collins or Boulder.

United with the busy world by telephone and a daily mail service.

Guests have their choice of hotel rooms, cottages or tents.

Excellent, abundant, well-cooked food; fresh milk and cream, and spring water.

Good laundry.

Plenty of horses in the corrals and pastures, buckboards in the stables, automobiles in the garage, and fish in the streams.

Within half a day of Gem, Lawn, Cub, Bierstadt, Bear, Fern and Odessa lakes; within half a day of timberline and the snow banks, and only a day from Hallet's Glacier, Stone's Mountain, Long's Peak, Sprague's Glacier and Grand Lake.

Rates \$12 to \$17 a week, according to accommodations

J. D. STEAD, Owner and Manager, Moraine Park, Colorado

Headquarters for Tourists

THE NEW WAY TO ESTES PARK

OVER

THE SWITZERLAND TRAIL OF AMERICA

AND

THE WARD-ESTES PARK AUTO ROUTE

The Longs Peak Route



LONGS PEAK

The Ridge Road to the Park.

Different from all Other Routes.

On Top of the Mountains.-Not Between
Them.

Passes Near the Base of Longs Peak.

Near the Door of Longs Peak Inn.

Saves a Side Trip to Longs Peak.

Modernly Equipped Autos of Hussie Auto Company Operate Daily July First to September Tenth Between Estes Park and Ward, Connecting with Daily Trains of Denver, Boulder & Western Railroad.

Round Trip: From Denver, \$9.60; Boulder, \$7.00. One Way: From Boulder, \$4.00.

Leave Denver 8:00 a. m.; Boulder 9:30 a. m.; Ward 1:00 p. m. Arrive Estes Park 3:00 p. m.
Leave Estes Park 10:00 a. m.; Ward 2:00 p. m. Arrive Boulder 4:30 p. m.; Denver 6:00 p. m.

Hussie Auto Co. will make Special Trips, Boulder to Estes Park via Lyons, St. Vrain Canon.

HUSSIE AUTO CO., Cor. 15th and Pearl Sts.,
or L. R. Ford, Traffic Mgr., D., B. & W. R. R., Boulder, Colo.



UNIVERSITY OF COLORADO Boulder, Colorado



Colleges and Schools of the University

COLLEGE OF LIBERAL ARTS
COLLEGE OF COMMERCE
COLLEGE OF EDUCATION
COLLEGE OF SOCIAL AND HOME
SERVICE
GRADUATE SCHOOL

COLLEGE OF ENGINEERING
SCHOOL OF MEDICINE
SCHOOL OF PHARMACY
SCHOOL OF LAW
SUMMER SESSION
UNIVERSITY EXTENSION

Visit Boulder, Colorado



- † A modern city of 12,000 inhabitants.
- † On the C. & S. and U. P. Railroads.
- † Hourly interurban electric service with Denver.
- † State University Summer School June 22nd to August 1st. Colorado Chautauqua and Summer School July 4th to August 15th. Modern accommodations for rent in the Park.
- † Pure water, cool nights, delightful climate.
- † Superb hotel accommodations, scenic attractions, mountain climbing, picknicking, trout fishing in 20 lakes and 300 miles of streams.
- † Boulder-Colorado Sanitarium—employing same methods of treatment as in use at Battle Creek, Michigan.
- † Excursions through Boulder to Boulder Falls and over the "Switzerland Trail of America" railroad to Glacier Lake, Nederland, Eldora, Ward.



THE BOULDER-COLORADO SANITARIUM

IS THE ONLY MEDICAL INSTITUTION IN THE ROCKY MOUNTAIN REGION
CONDUCTED ON GENERAL HEALTH PRINCIPLES. SPECIAL DIETING AND
BATHS OF EVERY DESCRIPTION CAN BE OBTAINED HERE.

EXPERIENCED MASSEURS
NON-TUBERCULAR

BEAUTIFUL LOCATION
REASONABLE RATES

— Write for information to —

BOULDER-COLORADO SANITARIUM
BOULDER, COLORADO, U. S. A.



HOTEL BOULDERADO
Boulder, Colorado

One of
Colorado's
New Modern
Hotels
—
European
and American
Plan
—
Special Rates
by Week

DR. L. B. OVERFELT
OSTEOPATH

STERNBERG BLOCK

BOULDER, COLORADO



THE HUPP HOTEL

MRS. JOSIE HUPP ANNOUNCES THAT SHE IS AGAIN OWNER AND MANAGER OF THE HUPP HOTEL, ESTES PARK, COLORADO, AND WILL MAINTAIN THE HIGH STANDARD OF SERVICE OF THE HOTEL AT ALL TIMES.

*Excellent
Schools*

*Low Tax
Rate*

Follow the Road from
ESTES PARK
TO

LONGMONT

On The Lincoln Highway

Forty-two miles from Denver, in the beautiful
St. Vrain Valley

Municipal Hydro-Electric Light and Power Plant and
Water System. Modern Sewage System

Cheap Power, Cheap Fuel, Adequate Railroad Facilities,
Ample Trackage, Factory Sites

*Pure Sparkling
Water*



*Power at 2c per
Kilowatt*

Write to the Office of the Secretary
LONGMONT COMMERCIAL ASSOCIATION



The Gracraft Shop

DESIGNERS AND
MAKERS OF
HANDWROUGHT
PLATINUM, GOLD AND SILVER
JEWELRY
OPPOSITE TELEPHONE OFFICE

VISIT THE
TALLANT STUDIO
FOR
OIL PAINTINGS
AND
WATER COLORS
—
R. H. TALLANT
ARTIST
ESTES PARK COLORADO



NEVINS & ROBBINS
Proprietors

Rates:
\$12 to \$20
per week

ROCKDALE HOTEL

Situated near beautiful Mary Lake in
ESTES PARK

I AM AGENT FOR
The Ford

and can make deliveries of
cars on short notice

Address
G. A. NALL
ESTES PARK, COLORADO

**Loveland-Estes Park
Produce & Fruit Co.**

Wholesale and Retail
Fresh Fruits and
Vegetables
Butter and Eggs
Poultry, live or dressed
Next Door to Telephone Office
Estes Park, Colorado
Phone 29 W

The Estes Park
Steam

Laundry

Ralph R. Macdonald
Proprietor
Julian S. Johnson, Manager
FIRST-CLASS WORK
PATRONAGE SOLICITED



THE ESTES PARK TRANSPORTATION COMPANY

THE LONGMONT, LYONS AND ESTES PARK ROUTE

An auto drive in Stanley steamers along the banks of the beautiful St. Vrain river. By far the shortest time and closest connections between Estes Park and Denver. ¶ Remember that all railroad tickets are good over this line. ¶ You will save time by calling phone 20 W for information before leaving.

TIME TABLE

Leave Estes Park	Arrive Denver	Leave Denver	Arrive Estes Park
7:00 a. m.	12:05 p. m.	8:20 a. m., C. & S.	1:00 p. m.
9:00 a. m.	1:30 p. m.	9:00 a. m., B. & M.	1:30 p. m.
12:30 p. m.	5:45 p. m.	3:00 p. m., B. & M.	7:00 p. m.

FAST FREIGHT BY AUTO TRUCK

Please Sign Your Freight Orders to This Company



"The Lovelander"

LOVELAND, COLO.

OTTOWA & JONES

‡ 60 rooms of solid comfort. 20 rooms with bath;
all rooms with telephone and hot and cold water.

‡ Going out of the Park or going in, always stop
at "THE LOVELANDER."

AMERICAN PLAN \$2.50 AND \$3.00. ALL MEALS, 50 CENTS.
OPENED JULY, 1913



The Forks Hotel

Postoffice, DRAKE, COLO.
G. E. LUCE, Proprietor

Half way between Loveland and Estes Park in the
Big Thompson Canon. A convenient place to stop.

GOOD THINGS TO EAT

RATES ON APPLICATION

ELEVATION, 6160 FEET

OPEN THE YEAR 'ROUND

THE HEWES-KIRKWOOD RANCH AND HOTEL

IN ELKANAH VALLEY

ON THE LONGS PEAK TRAIL, AND ADJOIN-
ING THE COLORADO NATIONAL FOREST

THE best ranch board. New cozy log cabins for individuals or families, each one
furnished with the best of beds, a good stove, and plenty of fuel; insuring the
utmost privacy and comforts in all kinds of weather. Prices moderate.

PHONE: ESTES PARK EXCHANGE 13 K 3



THE PARK HOTEL

ESTES PARK, COLO.

THE BEST OF SERVICE

IN CENTER OF VILLAGE

NED HODGKINS, MANAGER

RATES: \$2 50 PER DAY; \$12 TO \$16 PER WEEK



JOHN MALMBERG LIVERY

Riding and Driving Horses
Guides Furnished to All
Points of Interest

SEEING ESTES PARK AUTO

DAY AND NIGHT SERVICE

PHONE 16 J

ESTES PARK, COLORADO



MRS. GRACE MALMBERG

CHAPERON AND
RIDING TEACHER
FOR WOMEN AND CHILDREN

Picnic Parties a Specialty

GENTLE HORSES

PRICES RIGHT

PHONE 16 J

ESTES PARK, COLORADO

SUNSHINE

SCENERY

FORT COLLINS

County Seat of Larimer County

Scenic Gateway to Estes Park and Other Mountain Resorts,
with Daily Automobile Service.

**Farming, Market Gardening, Fruit Raising,
Stock Feeding, Poultry.**

In the Oldest and Best Irrigated Section of the State.

The Home of the Colorado Agricultural College.

Fine Mountain Roads and Good Fishing.

68 Miles North of Denver, on Union Pacific and Colorado
& Southern Railways. Common Rate Point with Denver.

On Lincoln Memorial Highway

FOR FURTHER INFORMATION ADDRESS

The Chamber of Commerce, Fort Collins, Colorado

HEALTH

PROSPERITY

"Education for Efficiency in Community Service"

Colorado Agricultural College

Summer Session, June 15-July 25, 1914

Why not fit yourself for leadership in rural school improvement, the greatest educational work in Colorado? The field is broad, the need for workers urgent. ¶ Why not fit yourself for leadership in high school extension service? Colorado is rightfully expecting more in general community service from its high schools. No field of educational development is more promising. ¶ Remember, too, that teaching, technical training and farm experience are the ideal combination for county agriculturists.

COURSES IN

*Agriculture
Engineering*

*Home Economics
General Science
Mathematics*

*English and History
Rural Life*

COLLEGE WORK WITH COLLEGE CREDIT

Write for Booklet

CHAS. A. LORY, President, Fort Collins, Colo.

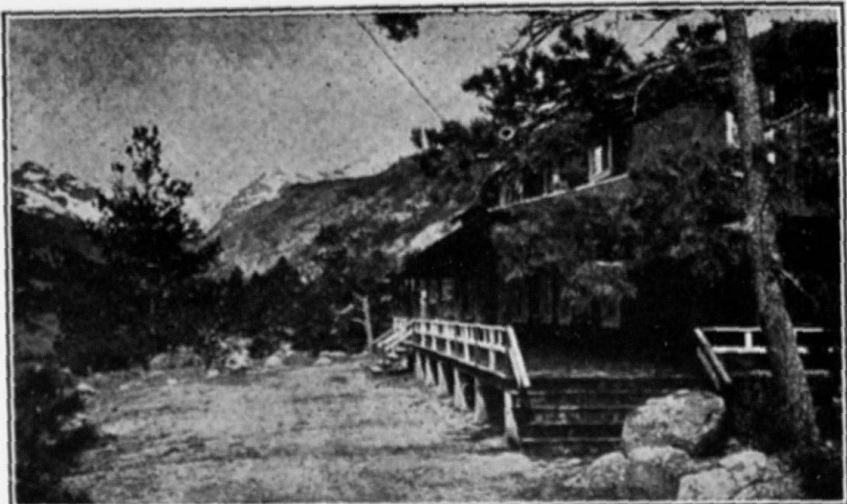

Hot and Cold Running
Water in all Hotel
Rooms

The Brinwood

MORaine PARK, COLO.

Rooms in Cottages or
Tent if Desired
Long Distance Phone

THE BRINWOOD is located in Moraine Park, at the gateway to Canon, six miles from the town of Estes Park. Here the trails start for Fern, Odessa and Cub lakes, Fern and Marguerite falls, the Pool and Sprague's glacier. NEW and MODERN.

Rates \$2.50 to \$3.00 per Day C. L. REED & SON Weekly Rates on Application

Berthoud, Colorado

AN UP-TO-DATE CITY OF BEAUTIFUL RES-
IDENCES AND PROSPEROUS INDUSTRIES

Located about twelve miles from the scenic Thompson canon, thirty-five miles from Estes Park, in the most productive agricultural section of the State of Colorado.

Record yields of grain,
sugar beets, hay, and
other farm products.



Our irrigation systems
always supply sufficient
water to mature crops.

Large returns from investments in our agricultural lands

CORRESPOND WITH

THE BERTHOUD CHAMBER OF COMMERCE
BERTHOUD, COLORADO

“Dinna fash wi’ medicine; gie her plenty o’ fresh milk and plenty o’ air. There’s nae leevin’ for a doctor wi’ that Drumtochty air; it hasna a marra in Scotland. It starts frae the Moray Firth and sweeps doon Badenoch, and comes ower the moor o’ Rannoch and across the Grampians. There’s the salt o’ the sea, and the caller air o’ the hills, and the smell o’ the heather, and the bloom o’ mony a flower in’t. If there’s nae disease in the organs o’ the body, a puff o’ Drumtochty air wud bring back a man frae the gates o’ deith.”—IAN MACLAREN.

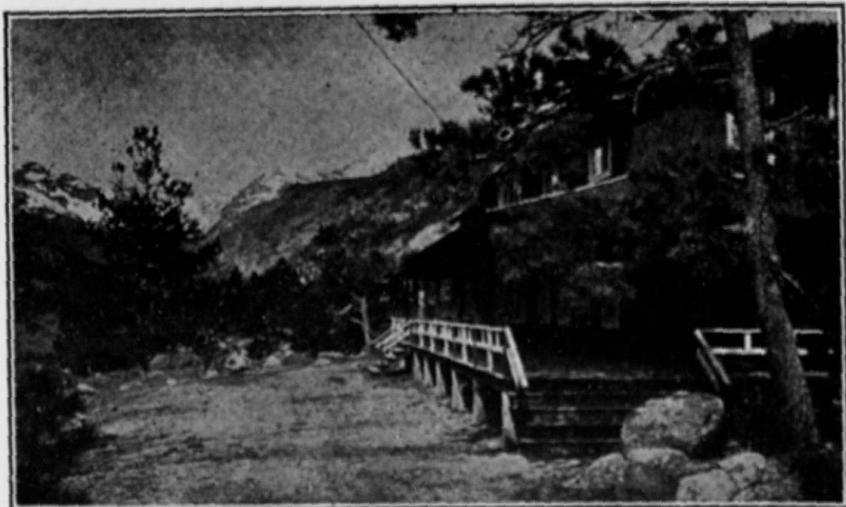

Hot and Cold Running
Water in all Hotel
Rooms

The Brinwood

MORaine PARK, COLO.

Rooms in Cottages or
Tent if Desired
Long Distance Phone

THE BRINWOOD is located in Moraine Park, at the gateway to Canon, six miles from the town of Estes Park. Here the trails start for Fern, Odessa and Cub lakes, Fern and Marguerite falls, the Pool and Sprague's glacier. NEW and MODERN.

Rates \$2.50 to \$3.00 per Day C. L. REED & SON Weekly Rates on Application

Berthoud, Colorado

AN UP-TO-DATE CITY OF BEAUTIFUL RES-
IDENCES AND PROSPEROUS INDUSTRIES

Located about twelve miles from the scenic Thompson canon, thirty-five miles from Estes Park, in the most productive agricultural section of the State of Colorado.

Record yields of grain,
sugar beets, hay, and
other farm products.



Our irrigation systems
always supply sufficient
water to mature crops.

Large returns from investments in our agricultural lands

CORRESPOND WITH

THE BERTHOUD CHAMBER OF COMMERCE
BERTHOUD, COLORADO

“Dinna fash wi’ medicine; gie her plenty o’ fresh milk and plenty o’ air. There’s nae leevin’ for a doctor wi’ that Drumtochty air; it hasna a marra in Scotland. It starts frae the Moray Firth and sweeps doon Badenoch, and comes ower the moor o’ Rannoch and across the Grampians. There’s the salt o’ the sea, and the caller air o’ the hills, and the smell o’ the heather, and the bloom o’ mony a flower in’t. If there’s nae disease in the organs o’ the body, a puff o’ Drumtochty air wud bring back a man frae the gates o’ deith.”—IAN MACLAREN.

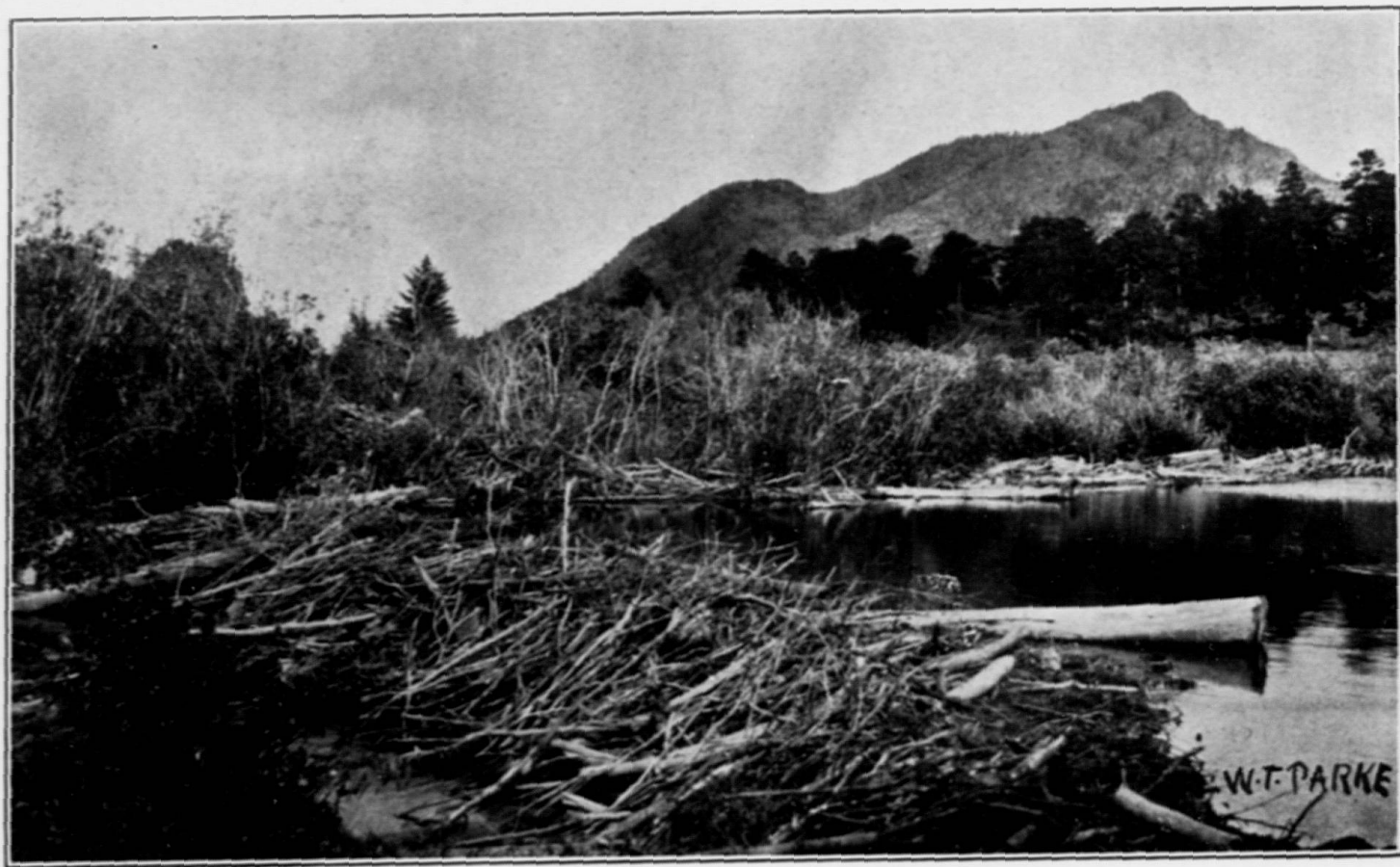

BEAVER DAM ON BIG THOMPSON RIVER



VOL. III.

JULY 4, 1914.

No. 3.

Published every Saturday during the months of June, July, August and September.

By J. Y. MUNSON

PRINCIPAL OFFICE—BERTHOUD, COLO.

ESTES PARK OFFICE With W. T. PARKE.

Subscription Price \$1.00 per year; 10 per Copy

Entered as second-class matter June 20, 1912, at the postoffice at Berthoud, Colorado, under the Act of March 3, 1897.

EDITORIAL

The preservation of the natural beauty of Estes Park is no longer a matter of local concern only, but one of deep interest to the whole people. When we speak of Estes Park we refer to the whole Estes Park region which is included in the proposed national park. The drive and strain of modern business and social life make it more necessary that men and women should for a time every year get away from it all into the quiet and restful association of the mountain or the sea. Not only Estes Park proper, but this whole Park region will soon be the resting place, the recuperating grounds of the thousands, and anything that can add to its beauty should be carefully preserved and all that mars should be removed. So far as the Park proper is concerned, the people who own the property may be trusted to do all in their power to preserve its beauty, but in the great territory belonging to the government there is no control except the forest service and the sooner it is removed from that control and placed under the administration of a competent park board the better. This is said without any antagonism to the Forest Service, and with a full appreciation of the good work it is doing, but in the confident belief that the Park region is not a proper field for its work. No leasing of land for grazing should be permitted in this section, but nature should be permitted to restore its original wild beauty, and the feed preserved for the wild game with which the country should be filled. Not a green tree should be allowed to be cut, not a dead tree except for the needs of the people of the Park, both to preserve the beauty of the Park and to conserve the water supply of the great irrigated country dependent on this section. The only proper solution of the question is the establishment of a national park under efficient park management.



THE ESTES PARK TRAIL

Overland to Estes, 1874-1914

1874. —A broad sweep of rolling prairie extending from the Mississippi to the foothills of the Rockies; bright, clear skies above and a carpet of thick prairie sod starred by numberless wild flowers; the broad silvery bands of the slow flowing rivers fringed by clumps of trees; herds of antelope looking curiously down from the bluffs upon the twinkling camp-fires; groups of mounted Indians standing motionless, silhouetted against the sky like the figures of Remington's now famous Indian sketches; this was what met the eyes of the overland travelers of forty years ago.

"The transportation facilities?" Better say the LACK of facilities, for Grinnell, Iowa, was the end of the most adventurous west-bound railroad of those days; here the travelers stopped, and guided by solemn warning of the "old settlers," bought and fitted out their "prairie schooners," using oxen and cows instead of horses, because the Indians wanted horses and ponies and passed by the plodding oxen and cows with contempt.

Ferried across the Missouri and the Platte were the people and the wagons, but the cattle had to swim, compelled thereto by the help of friendly Indians.

Slowly, slowly plodded oxen and cows across the miles of prairie, following the well-marked road which ever lingered near the friendly Platte whose valley furnished feed and fire-wood and the waters drink for the people and animals. The women knitted and sewed as they rode slowly along; the men and boys often walking ahead keeping a sharp and half fearful lookout for the warring, plundering bands of Indians who still infested the country. Stopping at nights with their circle of wagons, with men on guard and the women and children with the axe, hatchet, hammer and stout wooden clubs and extra guns and ammunition beside their heads, they slept soundly in spite of their fears.

When Friday afternoon came, watch was kept for an extra good camp, for Saturday was spent in washing, cooking, bak-



THE ESTES PARK TRAIL



ing bread, taking swims in the Platte, etc. Sunday was "rest day," for neither people nor cattle could stand the incessant hardships of the continuous journey without rest.

Days, weeks, yes, months passed before the travelers caught their first glimpse of the mountains, and stopped finally where now Loveland, Longmont, Greeley and other prosperous towns exist. The ROAD to Estes Park was only so called by courtesy. Rocks, streams, steep ascents, awful looking places between cliffs and river—made the journey of the Spragues, Chapmans and Wolavers something of a pilgrimage like that of the children of Israel through the wilderness.

1914.—Quite different is the "Overland-to-Estes" trip of to-day. Starting from Hastings, Nebr., at 6 a. m., June 8, 1914, in good old "Reo V," following the "White Post" road with the 1914 edition of the "Blue Book" and the "Omaha-Denver Road Map" in the lap of the assistant pilot, the modern pilgrims start on their journey.

Smooth, beautiful winding, roads, with few to meet and pass, tempt the sedate chauffeur to let the good old Reo spin along until 122 miles have been registered by the speedometer at 11:20 a. m. and we stop at our favorite garage in Cambridge, the "Sherman Square Deal," where one finds a lovely family who promptly offer all the conveniences for people and machines to refresh themselves. Dinner at a near-by restaurant is enjoyed while Reo V is getting refreshed by oil and gas; then on again in less than an hour.

A hot sun and wind forces us to put up the top of the auto for shelter from sun, wind and dust. A brief stop at McCook for a friendly visit with our friend, Mr. Livingston, who also keeps a modern garage with all the comforts for travelers and machines, which is a veritable oasis in the desert today and gives one a clear, grateful, restful feeling as we speed along the white sandy roads.

Jack rabbits, prairie dogs and coyotes are the only wild animals to be seen along the road today, with jack rabbits largely in the majority. It is great fun to race with jack rabbits



THE ESTES PARK TRAIL



and freight and mixed trains, when you are in an automobile which has any life in it at all. Even the most sedate Presbyterian chauffeur lets out a wild whoop of joy when an enterprising jackrabbit leaps in front of the machine and sets a pace. The pace-maker LOOKS so leisurely in the manner in which he proceeds on three legs, keeping the fourth for emergencies only, and when he finally turns off on a side road with a contemptuous flirt of this fourth leg and a backward glance, you settle down again feeling quite a bit younger.

You gain an hour, too, by setting your watch back at McCook, so roll into Imperial at 4:30 with a long stretch of good road and daylight before you, and supper not ready at the hotels for over an hour. The next town, Lamar, has no railroad and no hotel and there is a long stretch of road before we reach Holyoke, Colo., the next good stopping place, so we buy rolls, ham, fruit etc., and prepare for a late stop at Holyoke, as no respectable hotel serves supper after 7:30 p. m. After leaving Imperial, you strike the old original prairie road, improved in places, but not like the MADE roads. Coming near Lamar, you watch for a certain long stretch of railroad grade which you drive up on and find a boulevard (intended for a railroad, but long since given up) which leads you through the tiny, lonely little prairie town which is about 20 miles from a railroad. The people, however, are just as nice, progressive and cordial as you can ever hope to see, and cheerfully encourage you to take various "short cuts" across the prairie, which we proceed to do, leaving the white posts for a little while.

A picnic supper on the prairie, just at sunset, refreshes us and only delays us 15 minutes and we drive triumphantly into Holyoke at 8:20, having driven 251 miles since 6 a. m., without a single accident or misfortune of any kind. An abundant supply of hot water, good beds and hearty breakfast starts us on another day similar to the first. Only one place, between Fort Morgan and Kersey, where the convicts were making a new road, and we had to wander through a boggy pasture below an irrigation ditch, bothered us a little as three automobiles were try-



THE ESTES PARK TRAIL



ing to pull each other out of the muddy, boggy swamp. We put on full speed and came through without stopping until we struck good solid road again. We drove into Loveland at 5 p. m., hunted up our old friend, Mrs. Sprague, and brought her with us, as she tells of the journey 40 years ago.

Arriving at our cottage, "Moraine Burn," we found a pair of robins located over the front door, a tiny wren family in the peak of the porch roof, a pair of Douglas squirrels in the garage, our last year's pet chipmunk racing around cheerfully, and best of all, a beautiful doe nicely settled on the moraine just behind us. They were all agreeable tenants, so they are all staying and kindly making room for us.

Wars may rage in poor old Mexico, strikes, labor troubles and millionaire mine owners may exist elsewhere, politicians may deliver fervid orations, and other evils may exist, but here in good old Estes Park peace, quiet reigns supreme, thanks to the early pioneers of 40 years ago.

MRS. HATTIE CARRUTHERS.

Moraine, Colo., June 23, 1914.

Dinner in Honor of Guests

A delightful dinner party was given last Saturday evening by Mrs. Julius Schwartz, of Estes Park, in honor of Mrs. Larimer, of Chicago; Miss Alice Donovan and Miss Edith Suffrin, of Longmont, who are guests respectively of Mrs. Albert Hayden and Mrs. Albert Hayden, Jr., of Estes Park.

The party which numbered nine persons, included Mrs. Albert Hayden, Mr. and Mrs. Albert Hayden, Jr., Mrs. Julian Hayden, and Mr. and Mrs. Julius Schwartz.

The dinner was served in particularly dainty fashion by Miss Stella Miller at her unique restaurant, the Dutch Kitchen, which is one of the Park's most popular places, and is especially favored by society people.

Mrs. Barnell of Denver is a guest at the Forks for a few days.



THE ESTES PARK TRAIL



AT THE HOTELS

Mrs. W. H. Meekling and Mr. Hardesty and children, of Denver, are registered at the Elkhorn for the summer.

Dr. R. W. Hoyt and wife, of Denver, are spending a few days motoring in the Park. They are at the Elkhorn Lodge.

Mr. and Mrs. Harry Brown, Mrs. Genevieve Chandler Phipps and Mrs. C. B. Whitehead spent the week end in the Park at the Elkhorn.

Mr. and Mrs. Lawrence C. Phipps and chauffeur of Denver, Dr. and Mrs. G. W. Holden; Denver, and Mrs. James G. Hunter, Pittsburgh, Pa., guests at Longs Peak Inn, motored down to the Forks for dinner Sunday.

W. B. Denton of Detroit, and son W. W. Denton, a professor in the University of Illinois, were guests over night Saturday at the Forks hotel. The men walked from Boulder and after making a tour of the Park afoot, made the return trip by way of Loveland.

Sunday guests at the Forks Hotel included Mr. and Mrs. J. E. Hanway, and Fern Cramer, Loveland; R. E. Combs and wife, Guy Bates, Lillian Hess, R. R. King and wife, Windsor; W. F. Schutz, Denver; Mrs. A. Burkhardt and daughter Virginia, Cincinnati; Mr. and Mrs. F. R. Dildine and son and Miss Clara Aney, Cheyenne; M. E. Barnett, Denver; W. H. Farr and wife and Lloyd Farr, Greeley; Mr. and Mrs. A. V. Stifel, Mrs. F. R. Laune and Virgil Laune, Loveland; Dr. C. H. Lash, Riddle, Oregon; Mr. and Mrs. L. C. Phipps and chauffeur, Dr. and Mrs. Holden, Denver; Mrs. James G. Hunter, Pittsburgh; E. G. Hall, Fowler, Indiana; Mr. and Mrs. Alben H. Page and son Kenneth, Chicago; Joseph M. Larimer, Evanston; Dr. and Mrs. W. B. Sutherland, Miss Gertrude Spotts, Miss Mackey, Victor Davis, Paul Hinds, Walster Wakefield, Loveland; Mrs. Frank Duggan and Miss Eva Foresman, Berthoud.



THE ESTES PARK TRAIL

Mr. Fred C. Thomas and wife of Denver spent the week at Stead's.

Mrs. Geo. Laskelle, child and nurse, are at the Elkhorn for the summer

Mr. and Mrs. F. R. Dildine and son and Miss Clara Aney, all of Cheyenne, were Sunday guests at the Forks.

A party of Stanley guests consisting of Mr. and Mrs. F. W. Broad, Denver; Mrs. W. E. Crane, St. Louis, and Miss Alice Fletcher, Denver, took dinner at the Forks hotel.

Mrs. Barker and family are occupying their cottage in Moraine Park for the summer.

E. H. Stewart of Utica, New York, is spending a few weeks in the Park at the Elkhorn Lodge.

Miss Jessie Luisey is spending the summer with her sister, Mrs. William Allen White, in Moraine.

Mr. James H. Causey and daughter of Denver, were in the Park last week. They were registered at the Moraine Lodge.

Mr. T. D. West and wife spent the week end at the Elkhorn. Mr. West is proprietor of the West Court hotel of Denver.

Mrs. E. C. Austin and daughter of Springfield, Missouri, and Mr. and Mrs. J. Waltman and son, of Denver, are registered at Moraine Lodge.

Mr. E. H. Reynolds of St. Augustine, Florida, with his wife and daughter prefer Ester Park to Florida for their summer outing. They are at the Moraine Lodge.

Mrs. H. Hackenburger and three children have taken Mr. Fred Carruthers' cottage in Moraine Park. Miss Esther Hackenberger, of Denver, is their guest for the summer.

Mrs. Geo. Laskelle, child and nurse and Mr. and Mrs. Albert H. Page of Chicago, Mr. H. B. Potts of Memphis, Tenn.; and Mr. H. W. Saxton, of Albany, N. Y., are at the Elkhorn for the season.



THE ESTES PARK TRAIL



G. W. Bliss and daughter, of Greeley, are guests at the Rustic hotel.

Mrs. Peary and several friends are enjoying a short stay at the Long's Peak Inn.

Mr. George Dewey, son of Admiral Dewey, is spending some time at the Elkhorn.

Mr. and Mrs. L. C. Phipps, of Denver, are enjoying a few day's at Long's Peak Inn.

Miss Esther Wilson, of Lawrence, Kansas, is spending the summer at the Rustic hotel.

Mrs. M. E. Kellogg, of Rockport, Illinois, spent a few days at the Rustic last week.

T. C. Webb and son, B. V. Collins and Mrs. Henry W. Warren are guests at the Stanley.

Mr. and Mrs. G. W. Valentine and party of six spent the week-end at Long's Peak Inn.

Mrs. Theodore Rudy and daughter, of Seabrook, Texas, were at the Rustic for a few days.

Dr. F. E. Achmucker, of West Chester, Pennsylvania, is spending some time at Long's Peak Inn.

George A. Pemberton, of Denver, spent a few days at Long's Peak Inn. He was accompanied by a party of five.

Mr. and Mrs. H. N. Miller and daughter and Mr. C. N. Hoek and wife, of Denver, were at Stead's for a few days last week.

Mr. and Mrs. J. P. Snyder and party of fourteen spent some time at the Long's Peak Inn. Mr. and Mrs. Snyder are the proprietors of the Longmont hotel.

Captain R. E. McNally, of the First U. S. Cavalry, recently of Yellowstone Park, has been ordered to Monterey, California, and stopped on the way to visit Estes. He is enjoying the hospitality of Elkhorn Lodge.

THE ESTES PARK TRAIL

McCreery Ranch Items

The Warnocks are occupying their cottage.

J. H. Betts, of Denver, has purchased a building site.

Mr. Andrew I. Robertson, of Loveland, is building a cottage.

The McCreerys and the Tresners are in their cottages for the summer.

Miss Ella Ferguson, of Boulder, and Mr. and Mrs. Roy Finley are among those now occupying cottages.

Mr. S. W. Nelson is in charge of the ranch this season. He has built a cottage on his lot and is occupying it with his family, of Clarinda, Iowa.



TRINITY LAKES—WILD BASIN



THE ESTES PARK TRAIL



Grand Lake Notes

Mr. W. L. Mason arrived Sunday to remain with his family until after the Fourth.

Mr. and Mrs. Jones, of Denver, are spending two weeks at "Inverness Cottage."

Mr. R. de Steigner with his wife and family and Miss Beatty have opened their camp on the Craig Point.

Mrs. Jones and her two nieces, Genevieve and Jane Everest, have opened the Everest cottage for the summer.

George H. Hurd and wife, of Manilla, Phillipine Islands, were at the Lehman's; also B. Munsey and wife, of Dallas, Texas.

R. E. Boothby, of Boston, Edward L. Center, of Pasadena, California, and Horace Phelps, of Denver, are camping at the Wales Point.

Mr. and Mrs. S. T. Stevenson and party of friends arrived this week and have opened their beautiful cottage, "Whispering Pines."

Routt Bryant and a friend drove over Berthoud Pass Sunday in a Ford car. The roads are good and they made the trip from Denver in a few hours.

J. C. Stephens and G. H. Van Derp, of Golden, came over the range from the the Y. M. C. A. grounds in Estes Park and were at the Kauffman house.

The yacht club is having a good deal of work done on the club house. Carpenters are busy slabbing the outside of the building and making other improvements.

Mr. E. H. Reynolds and family and Messrs. Manning and Smith were motoring in the Park last week.

Mr. Stead took a party of his guests up to Fern lake last week and spent the night. It is one of the most delightful trips of the Park and was greatly enjoyed by the party.



THE ESTES PARK TRAIL

Colorado Mountain Club

Dr. Max Gissieke, camp manager, George H. Harvey, superintendent of trips, and George C. Barnard, chairman of the outing committees of the Colorado Mountain club, came into the Park last Saturday and put up at the Long's Peak Inn Cafe. The party is selecting the route for the annual outing of the club in August, from the 10th to 22d.

The club will leave Denver on the 10th of August for Granby, Grand Lake, Bob Wheeler's, and camp at Mount Ypsilon. Besides the members of the club they will have with them about fifty members of the Prairie club, of Chicago.

One must have climbed to an altitude of 14,000 feet to qualify for membership in the Colorado Mountain club.

Note

The Hussie Auto company requests us to announce that their stages also stop at Copeland Lake, Happy Valley and the Columbines.

The omission of the above from their ad. was an error.

GRAND LAKE

Dedicated to Mr. James Cairnes by the Rev. Canon E. W. Sibbald.

Thou grandest of all the grand lakes of the mountains,
Thou loved one of all sweet streams and the fountains;
How they dance and sing on their course to thy side,
How they leap down the crags to bathe in thy tide.

Thou brightest of all the bright lakes and clear waters;
How joyous thy song where golden sands scatter;
Reflecting great peaks that look down in thy face,
Responding to sunlight and moonlight with grace.

Thou maid of the mountains and forest surrounding,
Thy child of great Nature with grandeur abounding,
I long to recline at their side, all alone
To scan present duties and needs to atone.

How vast is thy tide, how measureless thy bounty;
Pouring streams through our land and crowning with plenty;
So God in His love is rich, all exceeding,
Supplying, refreshing, guiding, upleading.



PERSONALS

N. R. Rodgers, of Denver, expects to open a shooting gallery (Saturday) today.

O. E. Olmer and friends, of Denver, are enjoying a few days motoring in the Park.

A. B. Dunlap, of Lawton, Oklahoma, has rented Mrs. Schwartz's cottage for the summer.

Mrs. Kelley, of Colorado Springs, has rented Mrs. Hupp's cottage for the season.

Mrs. Homer Kenneth and son, of Concordia, Kansas; Mr. L. P. Fair and Mr. and Mrs. A. D. Fair, of South Bend, are at the Hupp for the season. The Fairs have come to regard themselves as old residents of the Park and are always welcome.

Hon. J. M. Kuykendall of the State Highway Commission was in the Park last week, remaining over Sunday, and while here of course he visited the work on the Fall River road. He expressed himself as very much pleased with the work done, and Mr. Kuykendall knows a road when he sees it, if any one does.

Mrs. Johnson and daughter, of New York, and Mr. Joseph M. Larimer and mother, of Evanston, Illinois, are at Stead's for the summer. This is the eleventh summer that the Larimers have spent in the Park. Mr. Larimer's grandfather was one of the earliest settlers in Denver and it was from him that this county received its name.

Mr. W. T. Parke not only has faith in the future of the Park, but he believes that its "future" has already arrived as is shown by his having just received 108,000 post card views of the Park. He has also gotten out a beautiful, new folder of Estes Park views, the pictures in which are very fine, and the workmanship is of the best.



THE ESTES PARK TRAIL



George Van Galder and Frank Osborn, of Berthoud, spent last Monday night with G. A. Nall and family in the Park.

Ernest Wallace, wife and mother-in-law, Mrs. Jessup, drove up from Greeley last Sunday and visited J. L. Wallace and family in the Park.

Mr. Cahill and wife of New York have returned to the Park for their third season, and are located in one of the Kerr cottages on the hill. Mr. Cahill is a publisher of New York City and has promised to favor the Trail with communications from time to time.

A party composed of Mr. and Mrs. G. D. Emerson of Brookline, Massachusetts, and Mr. C. W. Emerson of Brush, left Horse Shoe Inn Sunday morning over the Fall River trail for Camp Wheeler, thence to Grand Lake. This is the first party attempting this trip this year. They expect to return Tuesday. Mr. S. V. Hamly was one of the party at the Inn, but he was obliged to return to Denver without making the trip over the range.

During the month of June the Ford agent, George A. Nall, sold and delivered the following cars to Estes Park people: Donald MacGregor, touring car; Macdonald & Son, roadster for delivery; Nevins & Robbins, of Rockdale hotel, touring car; Albert Schwilke, roadster for delivery; Enos A. Mills, of Long's Peak Inn, touring car; J. D. Stead, Stead's hotel, touring car; J. D. Hyde, touring car; Y. M. C. A., touring car; F. P. and E. M. Kerr, touring car.

The Fourth of July program printed on another page is incomplete because of changes made after the program was in print. The grand ball to be given at the Elkhorn in the evening is given under the auspices of the Woman's club, and aside from the matter of entertainment, which is always first in the minds of the ladies, is for the purpose of raising funds for the many schemes of improving the Park which they have in hand. It should be attended by "the minister and all the people."



THE ESTES PARK TRAIL

The Craigs hotel will celebrate its formal opening today.

Charles Gorham and Carl Bucher made a trip to Loch Vale and back Monday.

Mr. J. E. Holly of Hastings, Nebraska, gave the Passion Play in moving pictures at the church last evening, to be followed this evening with a trip around the world.

The Stanley opened the big hotel on Saturday, the 27th, with a large number of guests. The patronage of this popular hotel has increased to such an extent that both the Stanley hotel and the Stanley Manor will be open this season and it is expected that they will be filled to their capacity. The first of their popular Saturday evening concerts was given by the Stanley orchestra. The music was very fine and was highly appreciated. The Saturday evening concerts are a feature of the Stanley, and not only the guests but visitors are always welcome. This evening there will be a ball at the Stanley Casino, and the concert on Sunday evening will be of special interest. The public is invited to both events.

Mr. Tom Lancaster, superintendent of the convict camp on Fall river, reports that work is progressing finely. Last week he returned five men to the penitentiary who seemed to be getting restless and dissatisfied. While great care is exercised by Warden Tynan in selecting men for the road camps, yet occasionally a prisoner is found growing restless and is returned to prison. Last Sunday ten new men were received at the camp and ten more are promised next week. When they are received the camp will number forty men, and work will progress much more rapidly. Mr. Lancaster expects to have the road completed to the falls this month. While visitors are always welcome to go over the road as far as completed, it is not best for them to go where the work is in progress, as it delays the work. On the Fourth, Mr. Lancaster will give his men a big chicken dinner with ice cream and all the fixin's, and in the afternoon the convicts will play the Estes Park ball team.



THE ESTES PARK TRAIL



National Park Bill to be Introduced at Once

The speedy enactment of a law creating the Rocky Mountain National park to comprise Estes Park and much of the territory contiguous, is the object of the men who have just completed the drafting of a new measure which will be introduced into congress. Senator Thomas will introduce the measure in the senate while Representative Taylor will bring it to the attention of the house of representatives.

When in Fort Collins some two weeks ago, Enos Mills of Longs Peak Inn, stated that the measure would be ready in a short time. There are several who have had a hand in the drafting of the bill and the organization which is behind the movement at the present time is the committee of the Denver commercial bodies.

The new bill has been drawn so as to meet objections offered by officials of interior and agricultural departments to the original bill, and it is anticipated that there will be no objections offered by these departments to the measure. The limits of the proposed park have been greatly reduced so as to eliminate practically all private holdings within the park area and most of the land which has been classed as mineral bearing.

The revised bill has been approved by the Boulder County Metal Mining association, which in the beginning opposed the establishment of the park. It has also been approved by county commissioners and commercial bodies in Larimer and Grand counties, within whose limits portions of the proposed park lie.

An effort will be made to have the new bill substituted for the bill now pending. By this means it will obtain a place on the calendar, and will stand a chance of being passed at this session of congress, provided it can be taken up by unanimous consent. Indications are that there will be no opposition offered to the bill as now prepared, and that it will be favorably reported by the departments of agriculture and interior. — Fort Collins Review.

H. N. Miller, Fred C. Thomas and wife, A. W. Eaton and wife, E. A. Roberts and wife, Charles E. Wells, B. V. Wells, W. W. Evans and wife, J. J. Jacobs of Denver, and Mrs. Johnson and daughter of New York are at Stead's.



Stead's Fourth of July Dinner

Consomme a la Royle
Queen Olives
Fillet of Salmon a la Joinville
Pearl Onions Saratoga Chips
Fried Spring Chicken a la Maryland
New Green Peas
Pine Apple Fritters Brandy Sauce
Roast Prime Ribs of Beef, au Jus
Fresh Asparagus Hollandese
Mashed Potatoes
Tomato and Cucumber Salad Mayonaise
Tutti Frutti Ice Cream
Assorted Cake Green Apple Pie
Tea Coffee Ice Tea Milk

Estes Park Church, Sunday, July 5th

10:00 a. m. Sunday School.
11:00 a. m. Morning Worship—
Anthem—"Send Out Thy Light"—Gounod.
Sermon—Rev. J. E. Holly, pastor of First
Christian Church, Hastings, Nebraska.
7:00 p. m. Christian Endeavor—
Topic—"Memorial Stones, National and Indi-
vidual." Leader, Miss Doris Hupp.
7:20 p. m. Evening Praise Service—
Anthem—"The Radiant Morn Hath Passed
Away"—Woodward.
Address—Mr. Montgomery.



THE ESTES PARK TRAIL



Y. M. C. A. Notes

Mr. E. P. Gallup and wife and two children, of Denver, are spending a week at the Y. M. C. A.

Plans are being made for a glorious Fourth. Tennis tournaments will occupy the morning; baseball and athletics the afternoon; a picnic supper on the campus, with a large bonfire and fireworks in the evening.

Mr. Dana Kepner and Mr. Evan Croasdale made a successful ascent of Long's Peak last week. They slept at timberline and made an early ascent the next morning, returning before the snow had softened, which makes the trip quite dangerous.

Mr. G. S. Bilheimer, the secretary, has been attending the Employed Officers' conference at Lake Geneva, Williams Bay, Wisconsin, and reports that the largest attendance in the history of the conference was present. He returned to Estes Park on Friday.

Mrs. F. W. Byerly has just returned from a few days in Fort Collins where she has been shopping and visiting as well. Mr. Byerly has been very busy getting out pictures, and this year has them on sale at Stead's hotel and Miss Foot's curio store, in addition to a splendid stock at the Y. M. C. A.

The Conference is removing all the sage brush from its grounds and trimming the trees which will make it one of the most beautiful spots in the Park. Hundreds of mariposa lilies are making their appearance. The columbine has been in bloom on the Wind River trail for about two weeks and small bouquets have adorned the tables of the dining hall for some time.

Chi Omegas in the Park

Seventy-seven young lady delegates of the Chi Omega national convention, in session at Boulder, last week motored to the Park and were served a beautiful luncheon at the Elkhorn.

Mrs. Hondius, who is mistress of ceremonies at the Lodge, had arranged the tables in the form of a T. banquet style, and they were decorated with great bouquets of columbines, with a single columbine standing at each plate.

The luncheon—well, the guests said they were invited to a luncheon, but were served with a banquet. A vote of thanks to Mrs. Hondius was given with a will, and the visitors returned to Boulder delighted with their entertainment.



THE ESTES PARK TRAIL



The Fourth of July Celebration

The Woman's club of Estes Park is planning a busy day for the Fourth. The celebration will open with appropriate speeches by Rev. Montgomery and Rev. Lamb. This will be followed by a basket picnic, held on the village green.

At 1:30 the races for the children will be the attraction. These will be as follows:

50-yard-dash	boys from 7 to 10
50-yard-dash	girls from 7 to 10
Sack race	boys 13 and under
Hoop race	girls 13 and under
3-legged race	boys 13 and under
Donkey race	boys and girls 13 and under

The prizes for the children's races are donated by Mr. Fred Clatworthy, riding whip; Mr. George Church, pair of spurs; Mr. William Parke, a league base ball; Mr. Samuel Service, a ball bat; Miss Emma Foot, a necklace for the girls' hoop race; Macdonald & Son, pair of riding gloves; Messrs. Hunt & Blake, a box of candy for the 50-yard-dash foot race.

At 2:30 the costume ball game will begin and all those who wish to enjoy a good laugh should be there. This ball game will be held on the village green by Mr. Samuel Service's store.

A grand ball in the evening will be the climax of the Fourth of July entertainment. It will be held at 8 p. m. in the ball room of the Elkhorn Lodge, and the admission will be fifty cents.

The proceeds of the day will go to the Estes Park Improvement fund, conducted by the Woman's club.



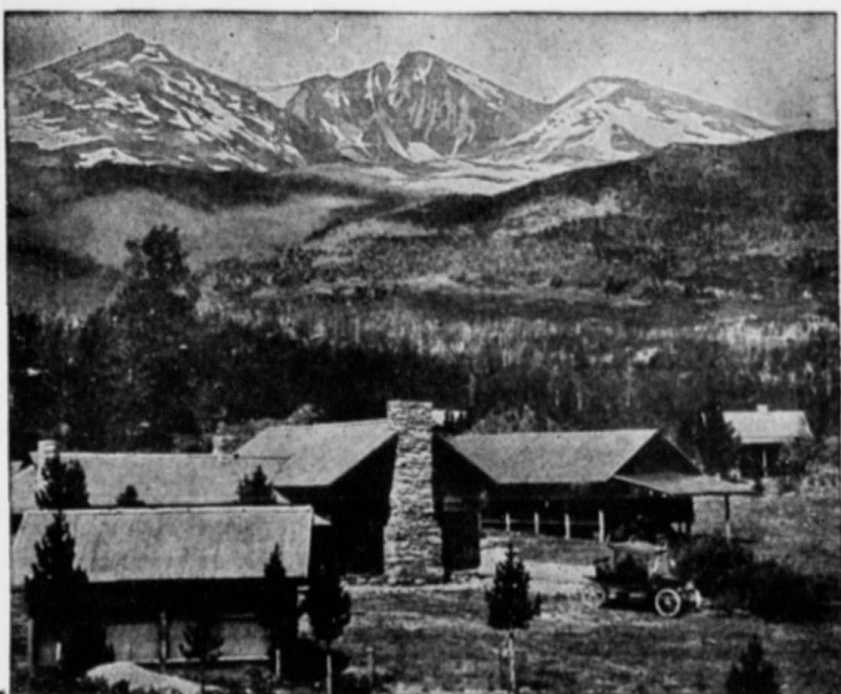

"The Columbines" in Elkanah Valley

Altitude 9000 Feet

A Natural Place for Natural People.

Nearest to the Foot of Long's Peak.

Nine Miles South of Estes Park Village.

Auto Stages from Ward, Boulder, Longmont, Loveland and Ft. Collins.

Well Kept Tennis and Croquet Grounds.

Cottages Sheltered in Groves of Pine and Aspen.

Excellent Regular Meals and Special Chicken Dinners.

Telegraph, Local and Long Distance Telephone and Daily Mail.

Central Starting Point for Long's Peak, Glacier Gorge, Keyhole, Chasm Lake, Timberline, and Battle, Twin Sisters and Lily Mts.

Picturesque Trails to Norwall Mine, Lion Gulch, Storm Pass, Estes Cone, Cabin Rock and Peaceful Valley.

Open from June First to October First.

Rates: \$14.00 to \$20.00 a Week, According to Location.

ADDRESS:

"THE COLUMBINES," Estes Park, Colorado

THE ESTES PARK TRAIL

The Fourth of July Celebration

The Woman's club of Estes Park is planning a busy day for the Fourth. The celebration will open with appropriate speeches by Rev. Montgomery and Rev. Lamb. This will be followed by a basket picnic, held on the village green.

At 1:30 the races for the children will be the attraction. These will be as follows:

50-yard-dash	boys from 7 to 10
50-yard-dash	girls from 7 to 10
Sack race	boys 13 and under
Hoop race	girls 13 and under
3-legged race	boys 13 and under
Donkey race	boys and girls 13 and under

The prizes for the children's races are donated by Mr. Fred Clatworthy, riding whip; Mr. George Church, pair of spurs; Mr. William Parke, a league base ball; Mr. Samuel Service, a ball bat; Miss Emma Foot, a necklace for the girls' hoop race; Macdonald & Son, pair of riding gloves; Messrs. Hunt & Blake, a box of candy for the 50-yard-dash foot race.

At 2:30 the costume ball game will begin and all those who wish to enjoy a good laugh should be there. This ball game will be held on the village green by Mr. Samuel Service's store.

A grand ball in the evening will be the climax of the Fourth of July entertainment. It will be held at 8 p. m. in the ball room of the Elkhorn Lodge, and the admission will be fifty cents.

The proceeds of the day will go to the Estes Park Improvement fund, conducted by the Woman's club.





"The Columbines" in Elkanah Valley

Altitude 9000 Feet

A Natural Place for Natural People.

Nearest to the Foot of Long's Peak.

Nine Miles South of Estes Park Village.

Auto Stages from Ward, Boulder, Longmont, Loveland and Ft. Collins.

Well Kept Tennis and Croquet Grounds.

Cottages Sheltered in Groves of Pine and Aspen.

Excellent Regular Meals and Special Chicken Dinners.

Telegraph, Local and Long Distance Telephone and Daily Mail.

Central Starting Point for Long's Peak, Glacier Gorge, Keyhole, Chasm Lake, Timberline, and Battle, Twin Sisters and Lily Mts.

Picturesque Trails to Norwall Mine, Lion Gulch, Storm Pass, Estes Cone, Cabin Rock and Peaceful Valley.

Open from June First to October First.

Rates: \$14.00 to \$20.00 a Week, According to Location.

ADDRESS:

"THE COLUMBINES," Estes Park, Colorado

Loveland, Colorado

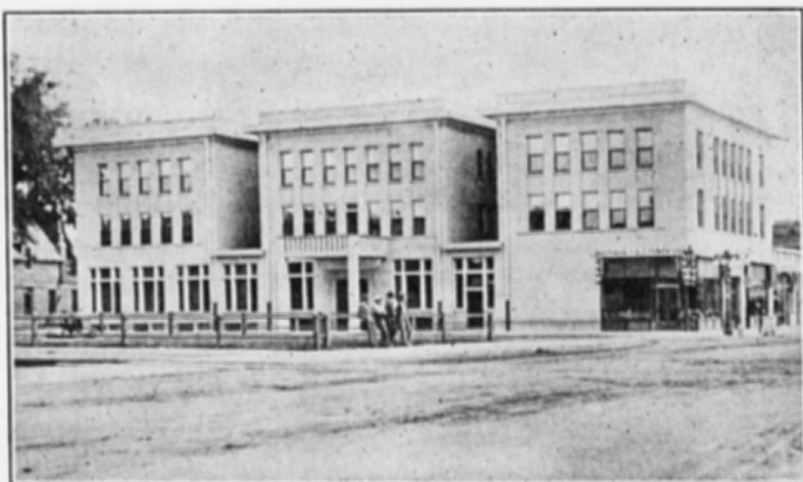

THE LOVELANDER



PEND your summer vacation in sunny Loveland, Colorado, where the days are full of delight, and the nights of pleasure; where every breath is laden with health and life-giving ozone; where the water is pure, soft snow water, piped nine miles from the mountains; where the snow-crowned summit of Long's Peak (King of the Rockies) is always in sight, where in an hour's ride one can be in the heart of the Rockies amid the scenery the Creator must have been looking at when he pronounced it "good;" where pulmonary troubles are relieved, and, where not too far advanced, permanently cured; where rents are cheap and living expenses low; where all the advantages of an outing, and all the comforts of the city are combined.

FOR LITERATURE AND PARTICULARS ADDRESS

ROY BUCK, Secretary Chamber of Commerce
LOVELAND, COLORADO

A Victrola

in your hotel, cottage
or tent—and every
musical longing is sat-
isfied. : : :

Victrolas, \$15 to \$400

EASY PAYMENTS



FREE BOOK OF INSTRUCTIONS FOR DANCING TANGO, HESITATION AND ONE-STEP, SHOWING 288 MOVING PICTURE PHOTOGRAPHS. WRITE TODAY. HUNDREDS OF LATE DANCE RECORDS.

Send
for
com-
plete
Record
catalog

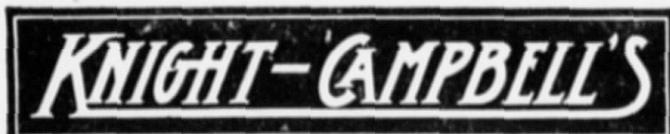

Send
for
com-
plete
VICTROLA
catalog

THE WEST'S GREATEST VICTOR STORE
1625-27-29-31 CALIFORNIA ST. DENVER, COLORADO

—WHEN IN DENVER, MAKE YOUR HOME AT— THE AUDITORIUM HOTEL



Convenient to Everything in Denver

THE AUDITORIUM HOTEL

New Modern Quiet

200 Rooms

Rates:

\$1.00 per Day and up
without Bath

\$1.50 per Day and up
with Bath

Take Colfax car at the Depot, and get off at Stout Street.
Hotel one-half block to right.

D. D. WATSON, Owner and Manager



W. T. Parke

Kodaks Rented Free

Kodaks

Eastman Films

EXPERT DEVELOPING AND FINISHING

Estes Park Views
Estes Park Post Cards
Leather Novelties
Post-Card Albums
Photo Albums
Fishing Tackle

Baseball Goods
Circulating Library
Daily Papers
Magazines
Stationery
Morse's Candies

Don't fail to see my line of Hand-Colored Views
No finer in the state

F. O. STANLEY, President

A. D. LEWIS, Cashier

THE ESTES PARK BANK

A State Institution Organized February, 1908

Domestic and Foreign Exchange. Every convenience extended Residents, Cottagers and Tourists. Short Time Tourists' Accounts Solicited.

SAFETY DEPOSIT BOXES FOR RENT BY MONTH OR YEAR

THE Dutch Kitchen

MISS MILLER
Proprietor

COLD MEATS AND LUNCHES
DINNER PARTIES
REGULAR MEALS
SPECIAL RATES BY THE WEEK
Afternoon Tea

Orders by Telephone Receive
Prompt Attention

ESTES PARK, COLO.

GO TO E. M. A. Foot's Utility and Curio Shop

For Your

DRY GOODS, HOUSE FURNISHINGS,
READY-TO-WEAR CLOTHING
FOR
MEN, WOMEN AND CHILDREN
RIDING OUTFITS
BOOTS AND SHOES
FISHING TACKLE
INDIAN ARTS AND CRAFTS
POST CARDS, ETC.

Cottages for Rent

Phone 28 J

ESTES PARK CEMENT BRICK AND TILE WORKS

S. E. RENSHAW, Proprietor
Estimates Furnished Phone 39 J
ESTES PARK, COLORADO

ALFALFA A MILE HIGH IS AWAY UP THERE

But the altitude is no higher than the quality of the MEAL we make from this remarkable forage plant. ¶ Yes, we are a mile above sea level, and hay grown at this height is superior in nourishment to the product of the lower levels. ¶ We grind Alfalfa Meal every day in the year. ¶ Inquiries receive prompt attention.

LOVEJOY BROTHERS, Alfalfa Millers, BERTHOUD, COLO.



EASTMAN
Kodaks & Films
Expert
Developing
and
Printing
Indian Baskets
and
Blankets



STUDIO OF
F. P. CLATWORTHY
Beautiful
Pictures of
ESTES PARK
and the
Southwest
in Sepia and
Water Color

HAVE YOU A **CLATWORTHY** PICTURE ?



PROUTY'S PINE LOG INN

Hot and Cold Lunches
Ice Cream, Cold Drinks
Everything for Tourists

MORaine PARK, COLORADO

M. S. BUNNELL ELECTRICIAN

A COMPLETE LINE OF
ELECTRIC HEATING
AND COOKING
APPLIANCES



AUTOMOBILE AND FLASH
LIGHTS



NOVELTY WORK AND KEY FITTING
A SPECIALTY

PHONE 58 J

HORSE SHOE INN

(Under New Management)

Starting point of the finest trail trips, including Horse Shoe Falls, Lawn Lake, Hallet Glacier and Mummy Mountain.
Situated at junction of new Fall River road and High Drive.
Auto steamer meets all stages.

Rates \$12.00 to \$20.00

W. L. MELIS
Manager

ESTES PARK

Located in the most
beautiful part of
ESTES PARK

Near Fine Trout Stream
Splendid Cuisine
Complete Livery in Connection

LUMBER

AND

BUILDING MATERIAL

J. F. SCHWARTZ

ESTES PARK, COLO.

PHONE 48

SAMUEL SERVICE



General Merchandise

FISHING TACKLE

...

CAMP SUPPLIES

Moraine Lodge

MORaine PARK P. O., COLO.

West End Estes Park

MRS. W. D. MacPHERSON

Proprietor

- ☐ Located at the end of the auto road and the beginning of all the trails.
- ☐ Surrounded by dense pine woods, trout streams and snow-capped mountains.

In the proposed Rocky Mountain
National Park

FANCY GROCERIES

Fresh Eggs a Specialty

HUPP & CO.



Fresh and Salt
MEATS

ESTES PARK, COLORADO

BEST OF SERVICE

REASONABLE RATES

THE NORTHERN COLORADO POWER COMPANY

Furnishes Light and Power
to Northern Colorado

COOK WITH ELECTRICITY

THE POPULAR POWER

Telephones:

LOVELAND—LOVELAND 881

ESTES PARK—17

THE LOVELAND ESTES PARK AUTO CO.

(Incorporated)

Established 1907

Pioneers and originators of the automobile stage service to Estes Park.

Estes Park via Loveland and the Loveland Canon of the Big Thompson river, the most scenic and attractive route to the Park, far surpassing any others.

Our automobiles meet the morning and afternoon Colorado & Southern trains from Denver, leaving immediately thereafter for Estes Park. U. S. MAIL SERVICE.

FOR FURTHER INFORMATION WRITE OR TELEPHONE W. A. OSBORN, MGR.
LOVELAND, COLORADO



MACDONALD & SON

ESTES PARK, COLO.

Dry Goods, Groceries
General Merchandise

Headquarters for
Outing Clothing
for Men and Women

FOR WOMEN

Riding Skirts, Walking Skirts, Norfolk
Jackets, Fitted Coats, Bloomers,
Hats and Leggings to match

FOR MEN

Hunting Coats, Norfolk Jackets, Long
Trousers, Riding Trousers, Hats,
Caps and Leggings

Cottagers will find at all times in our
Grocery Department
the best the market affords in staple and
fancy groceries, fruits, etc.

FISHING TACKLE

CAMPERS' SUPPLIES

Prompt Deliveries
Satisfaction Guaranteed

REAL ESTATE
CIVIL ENGINEERS

HAYDEN BROTHERS

Furnished cottages
for rent
All prices

Choice Building Sites
for sale

Write us for List of
Cottages



Long Distance Phone

LESTER'S HOTEL

C. E. LESTER & CO.
ESTES PARK, COLO.

FISHING GOLF TENNIS
RIDING DRIVING
TRAMPING

LESTER'S HOTEL, situated on the north slope of Estes Park, has the most entrancing view of the whole snowy range. Under the new management, especial pains are taken in looking after the comfort and pleasure of guests. The table is such that each meal is looked forward to with anticipation. The golf links have been greatly improved, and are located near the hotel. The livery furnishes good saddle and driving horses. The hotel dairy and farm furnishes the best of milk, cream, butter, eggs and vegetables. All water is from the coldest and purest of mountain springs.



J. FRANK GRUBB

LIVERY

ESTES PARK, COLORADO

Saddle Horses Camp Outfits
Guides Furnished when Desired

E. D. LINDLEY

THE

ESTES PARK
PLUMBER



ESTES PARK, COLORADO

ALBERT SCHWILKE

POULTRY, BUTTER, EGGS, VEGETABLES, FRUIT

FRESH EVERY DAY

POULTRY DRESSED TO ORDER

ESTES PARK, COLORADO



THE ELKHORN LODGE

ESTES PARK, COLORADO

HHHH

A HOTEL OF HIGH STANDARDS

Telephones		Golf Links
Electric Lights		Tennis Courts

CUISINE FIRST CLASS

HHHH

Season from June 1st to September 15th

HHHH

Under the personal management of
MRS. W. E. JAMES & SON

—
HOWARD JAMES, Manager

ESTES PARK, COLORADO

HOTEL STANLEY: Open
June 26 to September 15, 1914

STANLEY MANOR: Open March 22d



HOTEL STANLEY

HOTEL STANLEY and Stanley Manor are both new and strictly modern hotels, furnished and equipped with every luxury and comfort of the thoroughly first-class resort hotel. They are located conveniently together, and are under one management. In Stanley Hall—a large casino adjacent to both hotels—excellent music for dancing and other entertainments is provided, in a hall spacious enough to accommodate a large gathering. There are also billiard rooms and bowling alleys, croquet, tennis and golf grounds, with all the latest and best equipment.

Golf amid such surroundings is the ideal sport, and the links of the Stanley Hotels give every opportunity for "good golf" as the term is understood by even its most enthusiastic devotees.

The hotels and buildings are lighted by electricity and the kitchens are equipped with electric cooking apparatus.

The table is supplied with an abundance of pure fresh milk and cream from the Stanley Ranch. A private water plant guarantees plenty of pure mountain water for all purposes. The hotels are equipped with local and long-distance telephone service and the postoffice at Estes Park is but a short distance away. Golf is good anywhere—in Estes Park it is perfect.

Equipment Unsurpassed

WRITE FOR BEAUTIFUL SOUVENIR "BOOKLET"

ALFRED LAMBORN

Manager

Volume III.

THE

Number 4.

ESTES PARK TRAIL

PUBLISHED IN

Estes Park, Colo.

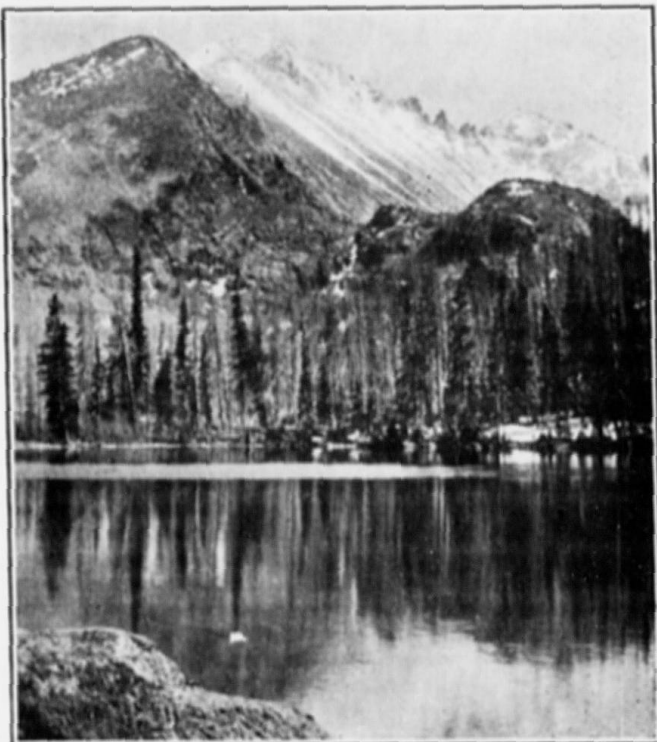

LONG'S PEAK FROM BEAR LAKE
Photo by W. T. Parke

Saturday, July 11, 1914.

The most beautiful Mountain Park in the World

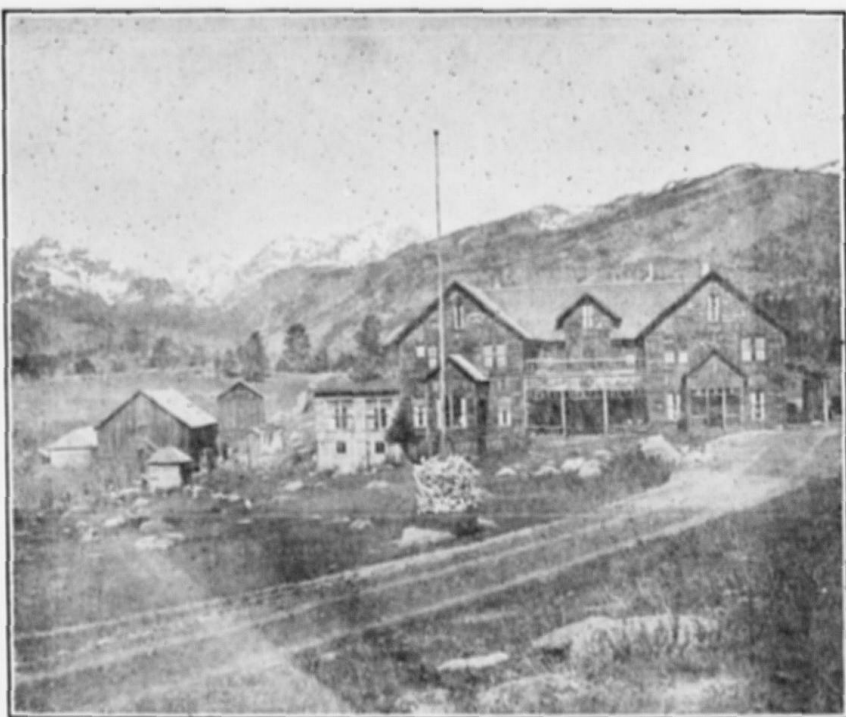

21 COTTAGES, FROM 1 TO 15 ROOMS

Stead's Ranch and Hotel

On the South fork of the Big Thompson.

37 miles from a railroad.

7 miles from the crest of the continental divide.

8,000 feet above the sea.

Reached by automobile from Loveland, Lyons, Longmont, Fort Collins or Boulder.

United with the busy world by telephone and a daily mail service.

Guests have their choice of hotel rooms, cottages or tents.

Excellent, abundant, well-cooked food; fresh milk and cream, and spring water.

Good laundry.

Plenty of horses in the corrals and pastures, buckboards in the stables, automobiles in the garage, and fish in the streams.

Within half a day of Gem, Lawn, Cub, Bierstadt, Bear, Fern and Odessa lakes; within half a day of timberline and the snow banks, and only a day from Hallet's Glacier, Stone's Mountain, Long's Peak, Sprague's Glacier and Grand Lake.

Rates \$12 to \$17 a week, according to accommodations

J. D. STEAD, Owner and Manager, Moraine Park, Colorado

Headquarters for Tourists

THE NEW WAY TO ESTES PARK

OVER

THE SWITZERLAND TRAIL OF AMERICA

AND

THE WARD-ESTES PARK AUTO ROUTE

The Longs Peak Route



LONGS PEAK

The Ridge Road to the Park.

Different from all Other Routes.

On Top of the Mountains.-Not Between
Them.

Passes Near the Base of Longs Peak.

Near the Door of Longs Peak Inn.

Saves a Side Trip to Longs Peak.

Modernly Equipped Autos of Hussie Auto Company Operate Daily July First to September Tenth Between Estes Park and Ward, Connecting with Daily Trains of Denver, Boulder & Western Railroad.

Round Trip: From Denver, \$9.60; Boulder, \$7.00. One Way: From Boulder, \$4.00.

Leave Denver 8:00 a. m.; Boulder 9:30 a. m.; Ward 1:00 p. m. Arrive Estes Park 3:00 p. m.
Leave Estes Park 10:00 a. m.; Ward 2:00 p. m. Arrive Boulder 4:30 p. m.; Denver 6:00 p. m.

Hussie Auto Co. will make Special Trips, Boulder to Estes Park via Lyons, St. Vrain Canon.

HUSSIE AUTO CO., Cor. 15th and Pearl Sts.,

or L. R. Ford, Traffic Mgr., D., B. & W. R. R., Boulder, Colo.



UNIVERSITY OF COLORADO Boulder, Colorado



Colleges and Schools of the University

COLLEGE OF LIBERAL ARTS
COLLEGE OF COMMERCE
COLLEGE OF EDUCATION
COLLEGE OF SOCIAL AND HOME
SERVICE
GRADUATE SCHOOL

COLLEGE OF ENGINEERING
SCHOOL OF MEDICINE
SCHOOL OF PHARMACY
SCHOOL OF LAW
SUMMER SESSION
UNIVERSITY EXTENSION

Visit Boulder, Colorado



- † A modern city of 12,000 inhabitants.
- † On the C. & S. and U. P. Railroads.
- † Hourly interurban electric service with Denver.
- † State University Summer School June 22nd to August 1st. Colorado Chautauqua and Summer School July 4th to August 15th. Modern accommodations for rent in the Park.
- † Pure water, cool nights, delightful climate.
- † Superb hotel accommodations, scenic attractions, mountain climbing, picknicking, trout fishing in 20 lakes and 300 miles of streams.
- † Boulder-Colorado Sanitarium—employing same methods of treatment as in use at Battle Creek, Michigan.
- † Excursions through Boulder to Boulder Falls and over the "Switzerland Trail of America" railroad to Glacier Lake, Nederland, Eldora, Ward.

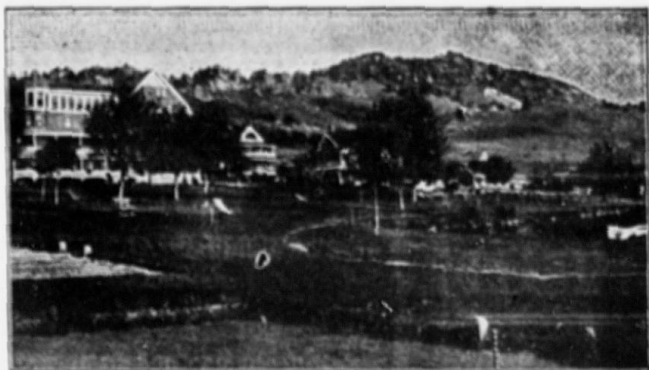

THE BOULDER-COLORADO SANITARIUM

IS THE ONLY MEDICAL INSTITUTION IN THE ROCKY MOUNTAIN REGION
CONDUCTED ON GENERAL HEALTH PRINCIPLES. SPECIAL DIETING AND
BATHS OF EVERY DESCRIPTION CAN BE OBTAINED HERE.

EXPERIENCED MASSEURS
NON-TUBERCULAR

BEAUTIFUL LOCATION
REASONABLE RATES

Write for information to

BOULDER-COLORADO SANITARIUM
BOULDER, COLORADO, U. S. A.



HOTEL BOULDERADO
Boulder, Colorado

One of
Colorado's
New Modern
Hotels

European
and American
Plan

Special Rates
by Week

DR. L. B. OVERFELT
OSTEOPATH

STERNBERG BLOCK

BOULDER, COLORADO



THE HUPP HOTEL.

MRS. JOSIE HUPP ANNOUNCES THAT SHE IS AGAIN OWNER AND MANAGER OF THE HUPP HOTEL, ESTES PARK, COLORADO, AND WILL MAINTAIN THE HIGH STANDARD OF SERVICE OF THE HOTEL AT ALL TIMES.

*Excellent
Schools*

*Low Tax
Rate*

Follow the Road from
ESTES PARK
TO

LONGMONT

On The Lincoln Highway

Forty-two miles from Denver, in the beautiful
St. Vrain Valley

Municipal Hydro-Electric Light and Power Plant and
Water System. Modern Sewage System

Cheap Power, Cheap Fuel, Adequate Railroad Facilities,
Ample Trackage, Factory Sites

*Pure Sparkling
Water*

HH

*Power at 2c per
Kilowatt*

Write to the Office of the Secretary
LONGMONT COMMERCIAL ASSOCIATION



The Gracraft Shop

DESIGNERS AND
MAKERS OF
HANDWROUGHT
PLATINUM, GOLD AND SILVER
JEWELRY

OPPOSITE TELEPHONE OFFICE

VISIT THE
TALLANT STUDIO
FOR
OIL PAINTINGS
AND
WATER COLORS

R. H. TALLANT
ARTIST

ESTES PARK COLORADO



NEVINS & ROBBINS

Proprietors

Rates:
\$12 to \$20
per week

ROCKDALE HOTEL

Situated near beautiful Mary Lake in
ESTES PARK

I AM AGENT FOR

The Ford

and can make deliveries of
cars on short notice

Address

G. A. NALL

ESTES PARK, COLORADO

Loveland-Estes Park Produce & Fruit Co.

Wholesale and Retail

Fresh Fruits and
Vegetables
Butter and Eggs
Poultry, live or dressed

Next Door to Telephone Office
Estes Park, Colorado

Phone 29 W

The Estes Park
Steam

Laundry

Ralph R. Macdonald
Proprietor

Julian S. Johnson, Manager

FIRST-CLASS WORK
PATRONAGE SOLICITED



THE ESTES PARK TRANSPORTATION COMPANY

THE LONGMONT, LYONS AND ESTES PARK ROUTE

An auto drive in Stanley steamers along the banks of the beautiful St. Vrain river. By far the shortest time and closest connections between Estes Park and Denver. ¶ Remember that all railroad tickets are good over this line. ¶ You will save time by calling phone 20 W for information before leaving.

TIME TABLE

Leave Estes Park	Arrive Denver	Leave Denver	Arrive Estes Park
7:00 a. m.	12:05 p. m.	8:20 a. m., C. & S.	1:00 p. m.
9:00 a. m.	1:30 p. m.	9:00 a. m., B. & M.	1:30 p. m.
12:30 p. m.	5:45 p. m.	3:00 p. m., B. & M.	7:00 p. m.

FAST FREIGHT BY AUTO TRUCK

Please Sign Your Freight Orders to This Company



"The Lovelander"

LOVELAND, COLO.

OTTOWA & JONES

¶ 60 rooms of solid comfort. 20 rooms with bath;
all rooms with telephone and hot and cold water.

¶ Going out of the Park or going in, always stop
at "THE LOVELANDER."

AMERICAN PLAN \$2.50 AND \$3.00. ALL MEALS, 50 CENTS.
OPENED JULY, 1913



The Forks Hotel

Postoffice, DRAKE, COLO.
G. E. LUCE, Proprietor

Half way between Loveland and Estes Park in the
Big Thompson Canon. A convenient place to stop.

GOOD THINGS TO EAT

RATES ON APPLICATION

ELEVATION, 6160 FEET

OPEN THE YEAR 'ROUND

THE HEWES-KIRKWOOD RANCH AND HOTEL

IN ELKANAH VALLEY

ON THE LONGS PEAK TRAIL, AND ADJOIN-
ING THE COLORADO NATIONAL FOREST

THE best ranch board. New cozy log cabins for individuals or families, each one
furnished with the best of beds, a good stove, and plenty of fuel; insuring the
utmost privacy and comforts in all kinds of weather. Prices moderate.

PHONE: ESTES PARK EXCHANGE 13 K 3



THE PARK HOTEL

ESTES PARK, COLO.

THE BEST OF SERVICE

IN CENTER OF VILLAGE

NED HODGKINS, MANAGER

RATES: \$2 50 PER DAY; \$12 TO \$16 PER WEEK



JOHN MALMBERG LIVERY

Riding and Driving Horses
Guides Furnished to All
Points of Interest

SEEING ESTES PARK AUTO

DAY AND NIGHT SERVICE

PHONE 16 J

ESTES PARK, COLORADO



MRS. GRACE MALMBERG

CHAPERON AND
RIDING TEACHER
FOR WOMEN AND CHILDREN

Picnic Parties a Specialty

GENTLE HORSES

PRICES RIGHT

PHONE 16 J

ESTES PARK, COLORADO

SUNSHINE

SCENERY

FORT COLLINS

County Seat of Larimer County

Scenic Gateway to Estes Park and Other Mountain Resorts,
with Daily Automobile Service.

**Farming, Market Gardening, Fruit Raising,
Stock Feeding, Poultry.**

In the Oldest and Best Irrigated Section of the State.

The Home of the Colorado Agricultural College.

Fine Mountain Roads and Good Fishing.

68 Miles North of Denver, on Union Pacific and Colorado
& Southern Railways. Common Rate Point with Denver.

On Lincoln Memorial Highway

FOR FURTHER INFORMATION ADDRESS

The Chamber of Commerce, Fort Collins, Colorado

HEALTH

PROSPERITY

"Education for Efficiency in Community Service"

Colorado Agricultural College

Summer Session, June 15-July 25, 1914

Why not fit yourself for leadership in rural school improvement, the greatest educational work in Colorado? The field is broad, the need for workers urgent. ¶ Why not fit yourself for leadership in high school extension service? Colorado is rightfully expecting more in general community service from its high schools. No field of educational development is more promising. ¶ Remember, too, that teaching, technical training and farm experience are the ideal combination for county agriculturists.

COURSES IN

*Agriculture
Engineering*

*Home Economics
General Science
Mathematics*

*English and History
Rural Life*

COLLEGE WORK WITH COLLEGE CREDIT

Write for Booklet

CHAS. A. LORY, President, Fort Collins, Colo.

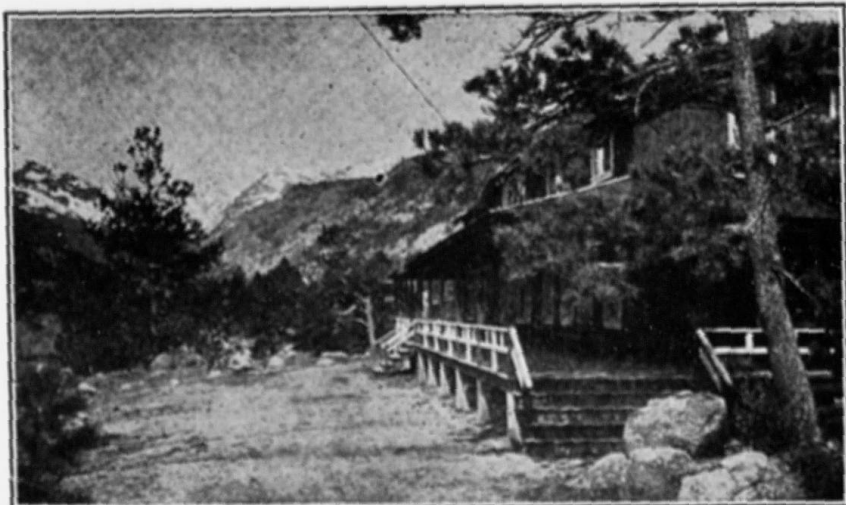

Hot and Cold Running
Water in all Hotel
Rooms

The Brinwood

MORaine PARK, COLO.

Rooms in Cottages or
Tent if Desired
Long Distance Phone

THE BRINWOOD is located in Moraine Park, at the gateway to Canon, six miles from the town of Estes Park. Here the trails start for Fern, Odessa and Cub lakes, Fern and Marguerite falls, the Pool and Sprague's glacier. NEW and MODERN.

Rates \$2.50 to \$3.00 per Day C. L. REED & SON Weekly Rates on Application

Berthoud, Colorado

AN UP-TO-DATE CITY OF BEAUTIFUL RES-
IDENCES AND PROSPEROUS INDUSTRIES

Located about twelve miles from the scenic Thompson canon, thirty-five miles from Estes Park, in the most productive agricultural section of the State of Colorado.

Record yields of grain,
sugar beets, hay, and
other farm products.



Our irrigation systems
always supply sufficient
water to mature crops.

Large returns from investments in our agricultural lands

CORRESPOND WITH

THE BERTHOUD CHAMBER OF COMMERCE
BERTHOUD, COLORADO

“’Tis daylight still; from turrets high
The flitting splendor sinks with folded wings
Dark-hid till morning, and the battlements
Wear soft relenting whiteness mellowed o’er
By summers generous and winters bland.
Now in the east the distance casts its veil
And gazes with a deepening earnestness.
The old rain-fretted mountains in their robes
Of shadow-broken gray; the rounded hills
Reddened with blood of Titans:—all thought-
teaching form
Utters itself to firm unshimmering hues.
’Tis day, but day that falls like melody
Repeated on a string with graver tones—
Tones such as linger in a long farewell.”

—THE SPANISH GYPSY.

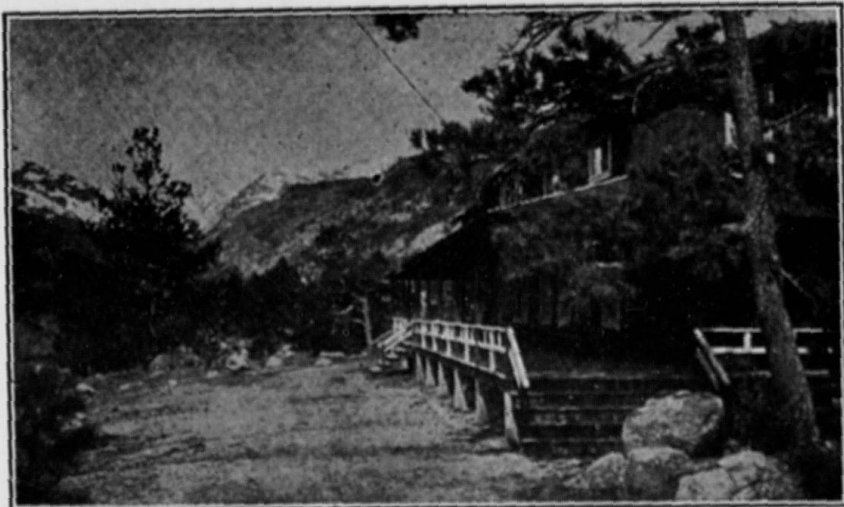

Hot and Cold Running
Water in all Hotel
Rooms

The Brinwood

MORaine PARK, COLO.

Rooms in Cottages or
Tent if Desired
Long Distance Phone

THE BRINWOOD is located in Moraine Park, at the gateway to Canon, six miles from the town of Estes Park. Here the trails start for Fern, Odessa and Cub lakes, Fern and Marguerite falls, the Pool and Sprague's glacier. NEW and MODERN.

Rates \$2.50 to \$3.00 per Day C. L. REED & SON Weekly Rates on Application

Berthoud, Colorado

AN UP-TO-DATE CITY OF BEAUTIFUL RES-
IDENCES AND PROSPEROUS INDUSTRIES

Located about twelve miles from the scenic Thompson canon, thirty-five miles from Estes Park, in the most productive agricultural section of the State of Colorado.

Record yields of grain,
sugar beets, hay, and
other farm products.



Our irrigation systems
always supply sufficient
water to mature crops.

Large returns from investments in our agricultural lands

CORRESPOND WITH

THE BERTHOUD CHAMBER OF COMMERCE
BERTHOUD, COLORADO

"'Tis daylight still; from turrets high
The flitting splendor sinks with folded wings
Dark-hid till morning, and the battlements
Wear soft relenting whiteness mellowed o'er
By summers generous and winters bland.
Now in the east the distance casts its veil
And gazes with a deepening earnestness.
The old rain-fretted mountains in their robes
Of shadow-broken gray; the rounded hills
Reddened with blood of Titans:—all thought-
teaching form
Utters itself to firm unshimmering hues.
'Tis day, but day that falls like melody
Repeated on a string with graver tones—
Tones such as linger in a long farewell."

—THE SPANISH GYPSY.

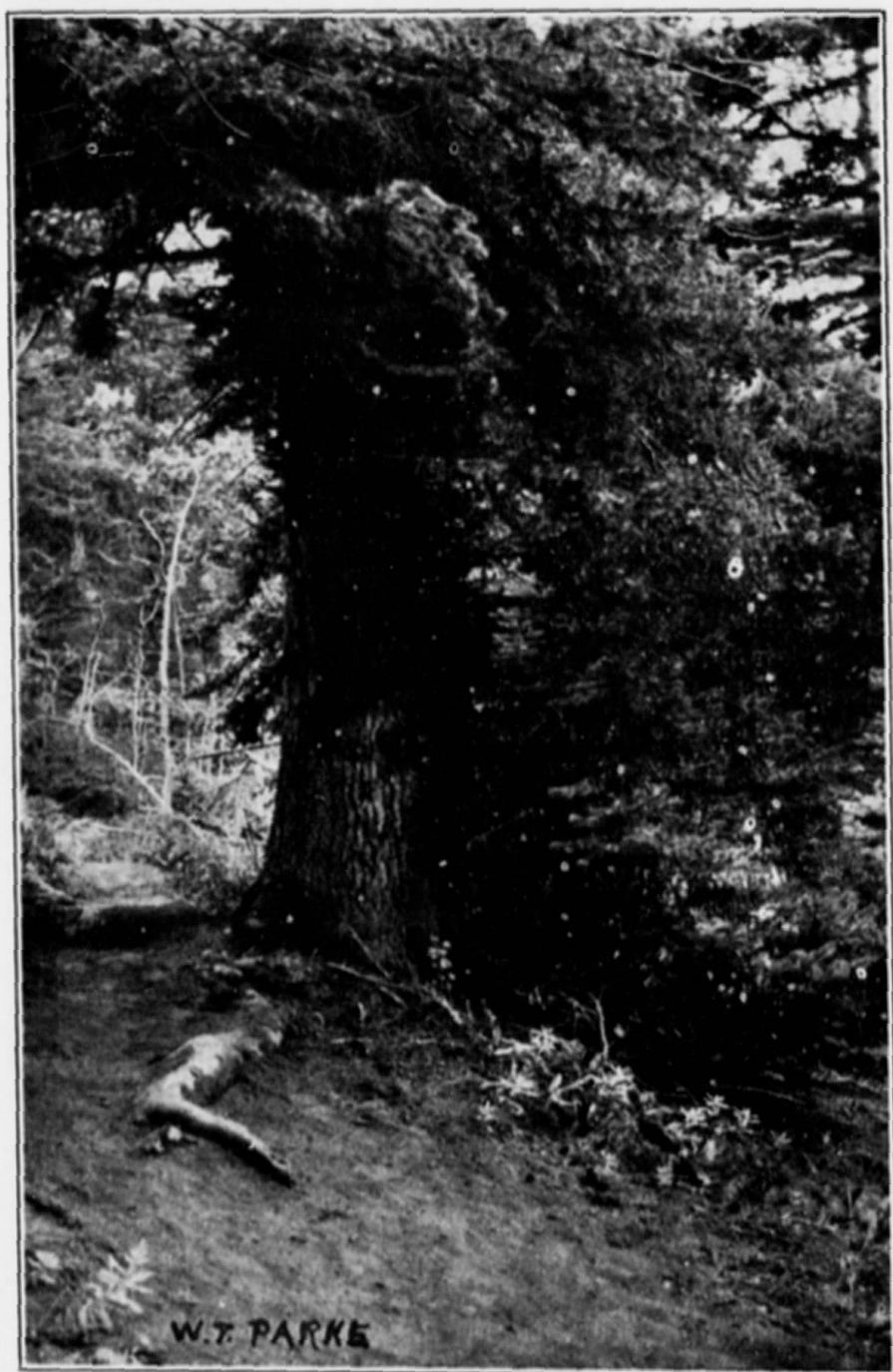

WIND RIVER TRAIL



THE ESTES PARK TRAIL



VOL. III.

JULY 11, 1914.

No. 4.

Published every Saturday during the months of June, July, August and September.

BY J. Y. MUNSON

PRINCIPAL OFFICE—BERTHOUD, COLO.

ESTES PARK OFFICE With W. T. PARKE.

Subscription Price \$1.00 per year; 10c per Copy

Entered as second-class matter June 20, 1912, at the postoffice at Berthoud, Colorado, under the Act of March 3, 1897.



A large number of fine trees have been cut in the canon and sold to the saw mills for lumber. Of course, these trees were on private property and the owners had a perfect right to do with them as they liked, but one would think that almost any property owner would be willing to give the value of a tree for the pleasure of the people. Probably they do not realize that every tree that is cut damages their property much more than the value of the tree. The same may be said of pasturing cattle in the Park. There are some meadow lands which add to, rather than detract from the beauty of the park, but the other lands that are pastured would be far more beautiful if the fences were removed and the lands permitted to return to their wild state. A few small fenced pastures are necessary, of course, for the pasturage of ponies and dairy cows, but they could be so placed as to detract as little as possible from the Park's natural beauty. It must be remembered that everything that adds to the attractiveness of the Park increases the value of every piece of privately owned property and while some sacrifice of present personal gain may be necessary, the value of the sacrifice will be returned many times in the increased value of the property, while the consciousness of having added somewhat to the pleasure of the multitudes who will visit the Park in the years to come will be its own great reward.



THE ESTES PARK TRAIL



SOCIAL AND PERSONAL



The Elkhorn entertained two hundred and thirty guests on the Fourth.

Mr. and Mrs. W. H. Moody, of the Courier staff, of Fort Collins spent the Fourth at the Park hotel.

Miss Helen Shedder of Brookline, Massachusetts, is the guest of Mr. and Mrs. Record at the Elkhorn Lodge.

A party coming into the Park last Sunday afternoon said he met over one hundred autos in the Big Thompson canon.

Mr. W. T. Rodgers of the First National bank of Denver, with his wife and son, were at the Park hotel for the Fourth.

The receipts of the grand ball given by the Woman's club of the Park at the Elkhorn on the evening of July 4th were over \$100.

If all the autos that were in the Park on the Fourth had been in the parade, it is believed that it would have extended from Tom Young's to the fish hatchery.

Professor Cockerell of the State University and Mrs. Cockerell of the State Preparatory School of Boulder are at Long's Peak Inn. Mrs. Cockerell is famous as the discoverer of the red sunflower.

Miss M. J. Blair, Mr. Edmond Mansure and Mr. John Mansure are at the Elkhorn for the summer. They have spent several seasons in the Park, and return year after year with increasing pleasure.

Mr. John Larson of Lyons entertained his friends, W. C. Dutchee and Mr. and Mrs. John Dutchee of Denver, at the Park hotel on the Fourth. Mr. Larson took a homestead adjoining that of Matt Malmberg fourteen years ago, but this is his first visit to the Park in five years.



THE ESTES PARK TRAIL



Mr. T. Stearns and Mr. A. G. Rosenthal of Denver are spending the week at Lester's hotel.

Mr. and Mrs. T. T. McFarland and party of ten motored to the Park from Denver for the Fourth, and put up at Lester's.

Mr. and Mrs. J. M. Steele of Chicago and the Misses Dorothy and Emily Ely of Olivet, Michigan, are enjoying the hospitality of Long's Peak Inn for the season.

Mr. and Mrs. George J. Cottrell, Mr. J. J. Clarke, A. A. Loring, Dr. C. C. Bill, I. S. Downer and family, and Dr. Peters of Denver spent the Fourth at Long's Peak Inn.

Mr. A. V. Officer and a party of friends from Greeley spent the week-end at Lester's. Mr. Officer was the manager of the first sugar factory built in Colorado, and is now manager of the factories at Greeley, Windsor, Eaton and Fort Collins. He is a frequent visitor in the Park.

The Timberline cabin, which is the resting place for parties climbing Long's Peak, was opened on July 4th. The trail to the peak is now open and many parties will enjoy the hospitality of the cabin. Many tourists climb as far as the cabin who do not feel equal to the ascent of the peak.

The Craggs hotel opened on the Fourth, and was filled to overflowing. Among the guests were Charles Jacobs and wife, D. A. Cannon and wife, W. O. Temple and family, Hon. Alexander Nisbet, commissioner of safety; Sheriff G. S. Duffield, Attorney A. C. Baker, S. W. Mosser and party of friends, and Dr. George B. Crissman of Denver.

Mr. and Mrs. M. M. Choate of Marshalltown, Iowa, are in one of Miss Foot's cottages near the Elkhorn. Mr. Choate is a relative of Joseph and Rufus Choate. He crossed the plains before Denver was built, with ox teams, but is now seeing the Park in his auto, which he drove through from Marshalltown. Mr. Choate is seventy-five years of age, but is hale and hearty—good for many years yet.



THE ESTES PARK TRAIL



Mr. Louis Barber of Chicago is spending the summer with his sister, Mrs. Baird, in Moraine Park.

Mr. and Mrs. F. O. Stanley arrived at their home in Estes Park last Sunday, and will spend the summer here.

All the hotels of the Park were overflowing on the Fourth. The fine roads have made the Park so accessible for week-end parties that it is almost impossible to take care of the crowds.

Mrs. Strong and Miss Evelyn Strong, wife and daughter of Chancellor Strong of the University of Kansas, are in their cottage at Ferguson Heights. The chancellor will join his family in two or three weeks.

Mr. E. J. Pearson, vice president of the Union Pacific railroad, and family were at the Stanley over the Fourth. This is Mr. Pearson's first visit to the Park, and he was so well pleased that he expects to return for a longer stay.

The Empson Packing company entertained about sixty of the wholesale grocers of the West and Southwest at the Stanley for three days this week. It goes without saying that the guests were more than delighted with the Park and with their entertainment.

The Raymond and Whitcomb Tourist company of Boston, who arrange the famous Raymond tours, had a party of sixteen at the Stanley last week en route to Alaska. This is the first time the Raymond people have included Estes Park in their tours, but their party was so well pleased that they will hereafter visit the Park on many of their trips.

Captain and Mrs. Hicks of Pittsburgh and their son, S. N. Hicks, and wife have been spending a fortnight in the Park. Captain Hicks has been on the seas for many years and has traveled pretty much all over the world, but this was his first trip to Estes Park. He says that in all his travels he has seen nothing that surpasses the Park in grandeur and beauty. The party registered at the Park hotel.



THE ESTES PARK TRAIL



Prouty's Pine Log Inn was one of the busiest places in the Park on the Fourth.

Mr. and Mrs. R. D. Tymon of Boston are making an extended stay at Horse Shoe Inn.

Mr. and Mrs. E. G. Hallguist of Edwardsville, Illinois, are stopping at the Hotel Stanley.

The new Rocky Mountain National Park bill has been introduced by Senator C. S. Thomas.

Charles Jackson and wife and Dr. G. B. Crissman and wife of Fort Collins are in the Fred Stover cottage.

J. N. Ouruly and party of Denver, Mr. and Mrs. Knifton and Mr. and Mrs. Johnson spent the Fourth at the South Side Inn.

T. H. Robinson and family and F. P. Stover and wife of Fort Collins came Tuesday to occupy their cottages for the rest of the season.

Dr. and Mrs. Edgar Morrill of Fort Collins, with a party of friends from Winchester, Illinois, had a delightful picnic up Fall river on Sunday.

Miss Miller, proprietor of The Dutch Kitchen, is preparing to entertain a large automobile party from Chicago, which is expected to reach the Park within the next few days.

Mr. and Mrs. P. J. Wesley, Mr. and Mrs. Louis Herman, son and daughter and Mr. and Mrs. F. J. Buckert composed a party from Boulder who motored up for over the Fourth.

Master John and George De Sallem left for their home at 781 South Logan, Denver, after visiting four weeks with their grandparents, Mr. and Mrs. G. W. Connelly, at Mountain View ranch.

Among other Fort Collins people who spent Sunday in the Park were Mr. and Mrs. James Edwards, J. A. C. Kissock and son Raymond, Miss Helen Roberts and Mrs. Catherine Summerville.



THE ESTES PARK TRAIL



Mr. and Mrs. L. E. White of Colorado Springs are at the Columbines.

J. R. Staepher of Lester's hotel is visiting friends in Fort Collins this week.

Harry Maines and Dr. Fisher of Boulder were motoring in the Park the first of the week.

Mr. J. D. Hyde was called to North Dakota this week by the serious illness of his father.

Mr. and Mrs. Pohl are at McCreery's. They are both artists, and are sketching the Park.

Mrs. H. A. Biglow is a guest of Mrs. E. J. Macdonald. Her husband is a member of the law faculty of the Chicago University.

H. Russell Thompson and family and Mr. and Mrs. Henry E. Andrews and family of Boulder spent the Fourth in Estes Park. They registered at the Columbines.

Mr. G. R. Springer of Kansas City has bought the Welcome Lodge and is fitting it up for his summer home. His brother and sister joined him this week and will spend the summer with his family.

Mr. W. T. Parke has just gotten out a beautiful folder containing about two dozen pictures of Estes Park. They are some of the choice views of the Park, and make a beautiful gift to send to a friend.

Mrs. Van Dresen, a teacher in the high schools of St. Joseph, Missouri, is in one of Miss Wolfrom's cottages, but expects soon to be in a cottage of her own, which she is building on the upper Wind River trail.

Mr. F. P. Clatworthy has just received a large invoice of a new folder containing views of the ascent of Long's peak. The pictures are very fine, and will be appreciated as well by those who have climbed the peak, as by those who have been denied that pleasure.



THE ESTES PARK TRAIL



AT THE HOTELS



Mr. and Mrs. Clarence Daily of Denver entertained a party of sixteen at the Elkhorn on the Fourth.

W. M. Hopkins of Eastlake, and party of friends, were registered at the Park hotel on the Fourth.

George C. Snow and wife of Chadron, Nebraska, and J. C. Goodwin and wife of Omaha are registered at the Elkhorn.

Mr. and Mrs. George C. McNinckle, Mrs. Caroline Richmond and Mr. D. Morton and daughter of St. Joseph are at the Hupp hotel for the season.

J. K. Marsh, secretary and treasurer of the A. T. Lewis Dry Goods company of Denver, with his family, spent the Fourth at the Moraine Lodge.

E. F. Garrett of Cheyenne, W. W. Riley, Arthur N. Kindel and wife, Mrs. George J. Kindel, wife of Congressman Kindel, of Denver were registered at the Hupp on the Fourth.

R. G. Saunders and Paul Sisson of Marysville, Missouri; C. K. Phillips and family of Denver and Mr. and Mrs. W. H. Collins of Chicago are spending the summer at Moraine Lodge.

Mr. and Mrs. Ludlow Ogden of New York, Mrs. Wright and two daughters of St. Louis, Mrs. Annie K. Aulveran and daughter and Mr. and Mrs. Cook and family of Chicago are guests at the Elkhorn for the summer.

Mr. A. Williams and family and Mr. Louis E. Wyatt of Greeley, Mr. and Mrs. W. O. Campbell, Mr. John C. Taylor, Mrs. Mabie and family and Mrs. M. S. Nichols of Denver, Mrs. Margaret Andrews of Salt Lake City, Mrs. Ernest Jacoby and Miss R. Serley of Chicago and Mr. and Mrs. Eugene Woods of New York are registered at the Moraine Lodge.



THE ESTES PARK TRAIL



Mr. H. L. Baur of St. Louis is a guest at the Brinwood.

G. A. Webb and family of Fort Collins spent the Fourth at the Brinwood.

Miss Wanda Gottesleben of Denver entertained a party of nine at the Brinwood on Sunday.

Mr. John C. Drexel and family, Mr. W. G. Rice, Mr. Rosenweig and Mr. T. M. O'Connor of Omaha were registered at Lester's on Saturday.

Mr. and Mrs. Thomas J. Welch of Kewanee, Illinois, are spending the month at the Brinwood. Mr. Welch is a prominent attorney of that city.

Frank Chlanda and party of Longmont, O. N. Hendershott and wife, C. C. Hendershott and Marian Hall of Berthoud were guests at the Brinwood on the Fourth.

Mrs. A. S. Donaldson chaperoned a crowd of young people on horseback to Fern and Odessa lakes on the Fourth. They reported the trail in good condition, and all returned very enthusiastic over the beauties of that region.

Dr. F. A. Yuebiske and father, Dr. W. P. Smidley, wife and daughter and C. C. Clymer of Denver, Miss Marks of San Diego, California; I. G. Marzel and wife of Bayard, Nebraska; Daniel Davis and wife of Minatare, Nebraska; Dr. Grantham and party of Johnstown, were registered for the week-end at Horse Shoe Inn.

The Brinwood was crowded to the limit on the Fourth. Among those registered from Denver were Mr. Albert Wright and family, Charles M. Deiters and family, T. P. Livingston and wife, A. S. Donaldson and family, the Misses Edith and Grace Barlew, Miss Andres, Miss Perini, George W. Lindsay, R. D. Lindsay and family, H. J. Bourke and family, Mr. and Mrs. Samuel Wheeler, Mr. and Mrs. Clifford Welch, Dr. J. C. Brownlee and family, Sidney Monitz and family and Mrs. George J. Kindel.

THE ESTES PARK TRAIL

Mr. and Mrs. Earl Sprague of Longmont were at Horse Shoe Inn for the week-end.

The Highie brothers have opened Fern Lodge and are prepared to entertain a goodly number of guests.

Mr. E. L. Montgomery of Longmont has returned to the Brinwood after spending the Fourth at home with his family.

J. B. Bell and party of Loveland were at the Lewiston for a few days' rest last week.

Mr. Andrew E. Burkhardt and family of Cincinnati are at the Lewiston. Mr. Burkhardt will spend his vacation, of a couple of weeks, in the Park, but his family will remain for the summer.

Mr. and Mrs. A. A. Metzger, Mr. and Mrs. J. T. Metzger, J. H. Bostwick and wife, Mr. and Mrs. D. A. Conner and Mr. A. Perry of Denver spent the week-end at the Lewiston.

Mr. Clarence H. Niley of Hartford, Connecticut; Mr. and Mrs. Buchert of Boulder and Mr. John Connel of Denver spent the week-end at the Columbines.

Mr. and Mrs. A. B. Lyman of Boston, Mr. H. M. Saxton of Albany, New York, and Miss Anna Wilda of Drake University, Des Moines, are at Long's Peak Inn.

Henry L. Holkenbrink and wife and Mr. and Mrs. Jasper of Denver spent the Fourth at the Columbines.





THE ESTES PARK TRAIL



Estes Park Church, Sunday, July 11th

- 10.00 a. m. Sunday School.
11:00 a. m. Sacrament of the Lord's Supper.
Baptism of Children.
Anthem—"Nearer My God to Thee."
7:00 p. m. Young People's Meeting—
Topic—"The Christian Ministry of Music."
Psalm 150: 1-6. Leader, Mary Service.
7:45 p. m. Evening Praise Service—
Anthem—"He will keep Him in Perfect Peace."

Mr. and Mrs. J. B. Chase of New York City were guests for a few days last week at The Dutch Kitchen, Estes Park. They are crossing the continent in their automobile, and expressed themselves as agreeably surprised at the condition of the roads hereabouts. Mrs. Chase was enthusiastic in her praise of the scenery of Estes Park, and as she is an amateur artist of ability, she is a discriminating observer. Mrs. Chase made several paintings in water color of scenes in the neighborhood of the village. These pictures will later adorn their apartment on Riverside Drive, New York. Mr. Chase, who is a well known club member and amateur athlete, promises to return to the Park for a considerable stay next year with a party of friends who are experienced mountain climbers.

I wish I was a rock
A settin' on a hill,
A doin' nothing all day long,
'Cept just a sittin' still;
I'd never eat, I'd never sleep,
I wouldn't even wash,
I'd just sit still a thousand years,
And rest myself, be gosh.



THE ESTES PARK TRAIL



An Unique Shop

A most pleasant surprise awaits one who for the first time visits "The Wigwam"—the tea-room and art-craft shop owned and occupied by Miss Anna Wolfrom.

Miss Wolfrom has built her home in true mountain style in a most delightful spot on Wind river, about one and one-half miles above the Y. M. C. A.

There she has on display and for sale some of the most beautiful articles imaginable in tooled leather, Alaskan and Mexican baskets, handicraft serving trays, water colored cards and booklets. Miss Wolfrom's brother, who was an Indian artist, has contributed not the least interesting part of her collection, consisting of Indian robes, heavily beaded arrow-carriers and war bonnets.

The feminine heart may rejoice in a display of Philippine embroideries that look as tho' they may have been made by fairy fingers. Collar and cuff sets, waists, bags etc., perfectly embroidered on the finest of linens and Pino cloth. Miss Wolfrom has a screen enclosed tea-room on the veranda where she serves tea and lunches en casserole, which combined with the fresh mountain breezes and rare air, certainly makes the visitor long to return.

The new bill for the creation of the Rocky Mountain National Park was introduced in Congress on June 29th by Senator Thomas of Colorado. It is believed that the present bill has been drawn so as to eliminate all objections to the former bill, and that the Park will be established at an early date. The rights of private property within the boundaries of the Park are protected absolutely. Automobile travel is to be permitted, and the regulations for the management of the Park are to be "primarily aimed at the freest use of the Park for recreation purposes by the public, and for the preservation of the natural conditions and scenic beauties thereof." It will be a great day for Estes Park when the bill passes.



THE ESTES PARK TRAIL



An Indian Legend of Grand Lake

It was our pleasure a few days ago to have as our guest at luncheon the Rev. Mr. Coolige, a full-blooded Arapahoe Indian, who is a minister in the Episcopal church, and who works as a missionary among the people of his own race. As he himself expresses it, "I teach my people cleanliness as well as godliness."

It was on this occasion that Mr. Coolige gave me some very interesting facts regarding the Indians, and especially in connection with the famed legend of the lake, and I shall try to give you here his story of that great tragedy:

In the early days the Arapahoes held as their hunting grounds the territory extending over the great plains east of the Rocky mountains, with headquarters at the present site of Denver. The Cheyennes, who were affiliated with the Arapahoes, had headquarters at the foot of Cheyenne mountain, or where the city of Colorado Springs now stands. They, also being anxious to hold the great plains as a hunting ground, joined forces with the Arapahoes, and the two tribes fought the Utes. The territory of the Utes lay principally west of the Continental Divide and their headquarters were near the site of Salt Lake City.

One summer, when a large number of the Ute Indians were camped on the shore of Grand Lake, the Arapahoes and the Cheyennes made a sudden attack upon them. On the southwest side of the lake, overlooking a vast area of Middle Park, is a very high, rocky point, called Lookout Point, from which an approaching party may be seen for miles, and as this was the usual station of the Indian scouts, it is hard to understand why the Utes did not know of the approach of the Cheyennes and the Arapahoes. Either the attacking party came from an entirely different direction, over an unusual and difficult trail, or else the Ute scouts failed in their duty. At any rate, in the ensuing battle about three hundred Utes were killed, and very few escaped. Tradition has it that just before the battle, all



THE ESTES PARK TRAIL



the women and children were placed upon a raft and sent out on the lake for safety. A treacherous wind came down from the gulches, the raft was overturned, and all were drowned.

This seemed to be the real tragedy. The loss of their families and the death of so many warriors of the tribe caused a superstition which seemed to be transmitted from one generation to another, and it is a significant fact that from that day to this the Indians have avoided Grand Lake with an aversion born of intense fear, mingled with deep sorrow.

—MARY L. CAIRNS.

Gales of laughter and happy songs, coming from a porch enclosed by black and green curtains, with a huge canvas sign on the corner, causes much interest these days to passersby the Hubbell cottage. The cottage is occupied by the Alpha Beta Zeta Sorority, of Fort Collins, their chaperons and cook. The girls are here for a two-weeks stay of fun and mountain climbing and started festivities by a picnic, given by one of the chaperons, Mrs. Burgess Coy, on Sheep mountain Monday night. The girls indulged in true Olympic games, and say the "eats" were especially good. The party included the following: Miss Iva May Ferguson, president; Freda Mills, Murl McNece, Ina Watson, Betty Hubbell, Vera Campbell, Ruth Edwards, Gladys Moore and Beulah Flowers, of Fort Collins, and Misses Vera Cissua and Ruby Cook of Gamma Chapter, Canon City. The chaperons are Mesdames J. A. C. Kissock, Burgess Coy and P. J. McHugh of Fort Collins.

Grand Lake Notes

Mr. and Mrs. H. W. Dahlberg, of Sterling, Colorado, are spending two weeks at Grand Lake.

Mrs. Ed Maloney and daughter, Miss Rae, of Oklahoma City are occupying one of the Lehman cottages.

Mr. and Mrs. Clare Hoover of Boulder were at the Kauffman house. The leaders of the Y. M. C. A. camp from the McQueary ranch were also at the same place.

THE ESTES PARK TRAIL

Walter Hurst and wife of Kansas City are stopping with the Hoffstat family.

Mr. and Mrs. R. H. Malone of Denver have taken the Weatherhead cottage for a month.

Mrs. Bessie Fox Davis accompanied the Y. M. C. A. and sang several selections on the lake.

Mr. and Mrs. W. H. Hoffstat, from Kansas City, arrived Sunday with their children and will spend the summer in their lake shore cottage.

The Van Sickle family from Denver, and Mr. and Mrs. Bebout from Wheeling, West Virginia, are occupying two of the Cairns cottages.

George H. Harvey, George C. Barnard and Dr. Max Giesecke accompanied by Shep Husted, came to the lake Sunday night from Estes Park. They were looking up a camping ground and trails for the Colorado Mountain club, about two hundred of whom will be here for several days in August.

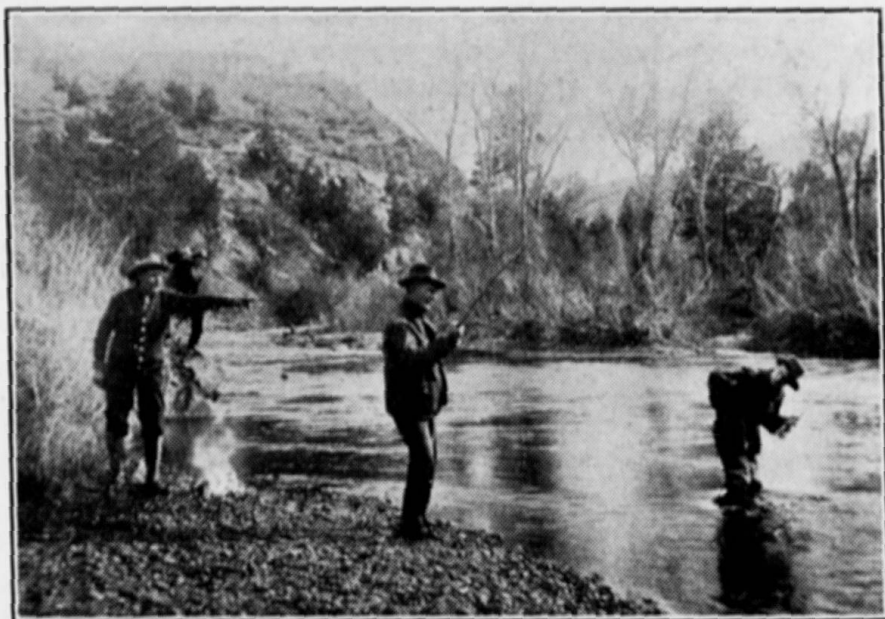

FISHING IN BIG THOMPSON RIVER



THE ESTES PARK TRAIL



How to Reach Estes Park

By rail over any road to Denver—

Take the Colorado & Southern from Denver to Boulder, Longmont, Berthoud, Loveland or Fort Collins.

The Burlington to Longmont or Lyons.

The Union Pacific to Boulder or Fort Collins.

From Longmont or Lyons take the Estes Park Transportation Company's auto line to Estes Park.

From Berthoud take the Bashor & Wray autos.

From Loveland, the Loveland-Estes Park Auto Company's auto line.

From Boulder to Ward over Denver, Boulder & Western R. R. ("Switzerland Trail.") From Ward to Estes Park by Hussie auto stage line over the "Sky Drive," stopping at Cope-land Lake, Happy Valley, Long's Peak Inn and the Columbines.

From Fort Collins over the Grout Auto line.

The auto lines from Longmont, Loveland and Fort Collins run Stanley steamers. All roads are among the most scenic drives in America, and visitors will want to drive over all of them before leaving the Park.

Parties driving autos will find the roads in Colorado generally good. Those coming from Nebraska and Iowa should take the Lincoln Highway to Fort Morgan and thence over the state road through Greeley and Loveland to the Park.

From Missouri and Kansas, follow the Rock Island R. R. to Denver, thence by Longmont and Lyons, or by Loveland, to the Park.

From Oklahoma and the South, take the Santa Fe trail to Pueblo and Denver, and those from the North should come through Cheyenne, Wyoming, to Fort Collins and the Park.



THE ESTES PARK TRAIL

July Fourth at Estes Park

One of the most delightful and enthusiastic celebrations in the history of Estes Park took place July 4th, when old and young turned out to pay homage to Uncle Sam and his Independence Day.

The Woman's club, of the Park, had charge of most of the events of the day and they, in co-operation with the business men of the town, spared no energy in making the celebration a success. The weather was ideal; cool and cloudy enough to allow spectators to sit in the open during the sports and not be inconvenienced by the sun's scorching rays.

The celebration opened at 10 a. m., with a grand parade led by several children who sang "America" with all the spirit of patriotism in their young souls. They were followed by horseback riders, carriages and automobiles, all gaily decorated with flags, and red, white and blue ribbons. The procession marched from the village to the Elkhorn Lodge, from there to the Stanley hotel, and then back to the village.

Then came the exciting horse-race between Mr. John Malmberg, of Estes Park, and Mr. Chauncey Edmonds, of Pinewood. Mr. Malmberg's horse was ridden by Bryan Stinely and Tennis Grimes rode the Edmonds horse. The first race was won by Malmberg but was not called because of a misunderstanding of the riders. The starter claimed that he had not given the riders the word to go. Another race was run and this was won by Edmonds, so the race was a draw.

The picnic dinner, held at the foot of Prospect mountain, was a repetition of the good old times, such as the pioneers of this village love to recall and talk about. The baskets were filled with good things to eat, and from the sound of merry voices and story telling, one could not doubt but that joy and good-fellowship reigned supreme. After the baskets were emptied, the Rev. E. J. Lamb gave an enthusiastic address appropriate to the occasion on "Pioneer Days of Estes Park."

At 1:15 p. m., the afternoon sports began, all of which were held on the picnic grounds.



THE ESTES PARK TRAIL



The first race was a novelty race which was won by Mr. Charles Thomas, of Estes Park. Then came a gentlemen's relay race, and W. H. Allen carried off the honors. The children's races caused a great deal of fun, as children always do. The following were the winners:

50-yard dash for little boys	Robert Church
50-yard dash for little girls	Estes Vaplin
Donkey race	Mary White
Sack race	Earl Hyde
3-legged race	Elton Johnson and Earl Hyde
50-yard dash, girls from 10 to 14 years ..	Helen Robbins

After the children's races came an exciting cow pony race which was won by the Edmonds brothers, of Pinewood. Then a ladies' horse-race in which Mrs. Grace Malmberg was the victor. Mary Rockwell, riding Frank Grubb's strawberry roan, won the admiration of the crowd during this race by her pluck and horsemanship. As the race started, her horse swerved and broke the track, throwing Miss Rockwell to the ground. She was immediately surrounded by sympathetic friends who were ready and anxious to offer aid. But the gritty young lady thanked them, declining aid, as she was not hurt. A gentleman then tried to ride the horse, but was obliged to put a curbed bit on him before he could control him. Mr. Jasper Edmonds and Mr. Charles Thomas rode the bucking horses and Dean Edmonds won first and Ted Wight second in the boys' horse-race.

Without doubt, the potato race on horseback provoked more mirth from the crowds than any other race of the afternoon. This was won by Mr. Scott Edmonds and Mr. Tennis Grimes.

During the afternoon races, an exciting baseball game was played between the Estes Park team and the convicts' team. The result of the game was 31 to 29 in favor of the convicts.

The Fourth of July dance at the Elkhorn Lodge was a very enjoyable affair.

Owing to the heavy downpour of rain the crowd that was

THE ESTES PARK TRAIL

expected did not come, but a few zealous dancers did. About thirty couples enjoyed the dancing, and the sides of the ball room were lined, not with wall-flowers, but with appreciative spectators.

Just as the ball was in full swing the lights went out, which added a little excitement to the dance. Candles were produced and put on the ledge of the high seats around the ball room, which made a very pretty moon-light dance. After twenty minutes the lights came on and the dance continued until half past eleven.

About \$85.00 was realized. This will go to the Park improvement fund conducted by the Woman's club.



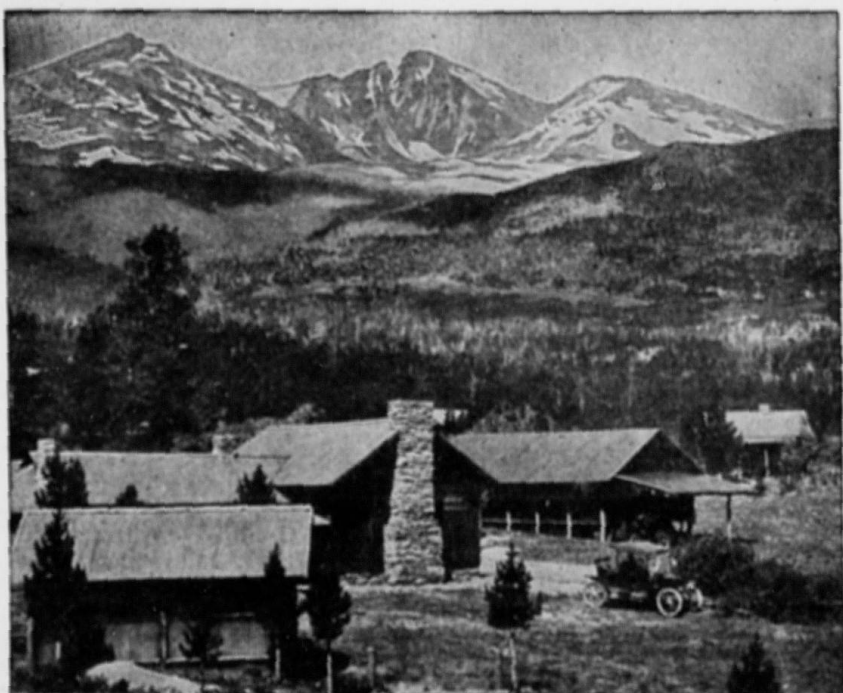

"The Columbines" in Elkanah Valley

Altitude 9000 Feet

A Natural Place for Natural People.

Nearest to the Foot of Long's Peak.

Nine Miles South of Estes Park Village.

Auto Stages from Ward, Boulder, Longmont, Loveland and Ft. Collins.

Well Kept Tennis and Croquet Grounds.

Cottages Sheltered in Groves of Pine and Aspen.

Excellent Regular Meals and Special Chicken Dinners.

Telegraph, Local and Long Distance Telephone and Daily Mail.

Central Starting Point for Long's Peak, Glacier Gorge, Keyhole, Chasm Lake, Timberline, and Battle, Twin Sisters and Lily Mts.

Picturesque Trails to Norwall Mine, Lion Gulch, Storm Pass, Estes Cone, Cabin Rock and Peaceful Valley.

Open from June First to October First.

Rates: \$14.00 to \$20.00 a Week, According to Location.

ADDRESS:

"THE COLUMBINES," Estes Park, Colorado

THE ESTES PARK TRAIL

expected did not come, but a few zealous dancers did. About thirty couples enjoyed the dancing, and the sides of the ball room were lined, not with wall-flowers, but with appreciative spectators.

Just as the ball was in full swing the lights went out, which added a little excitement to the dance. Candles were produced and put on the ledge of the high seats around the ball room, which made a very pretty moon-light dance. After twenty minutes the lights came on and the dance continued until half past eleven.

About \$85.00 was realized. This will go to the Park improvement fund conducted by the Woman's club.

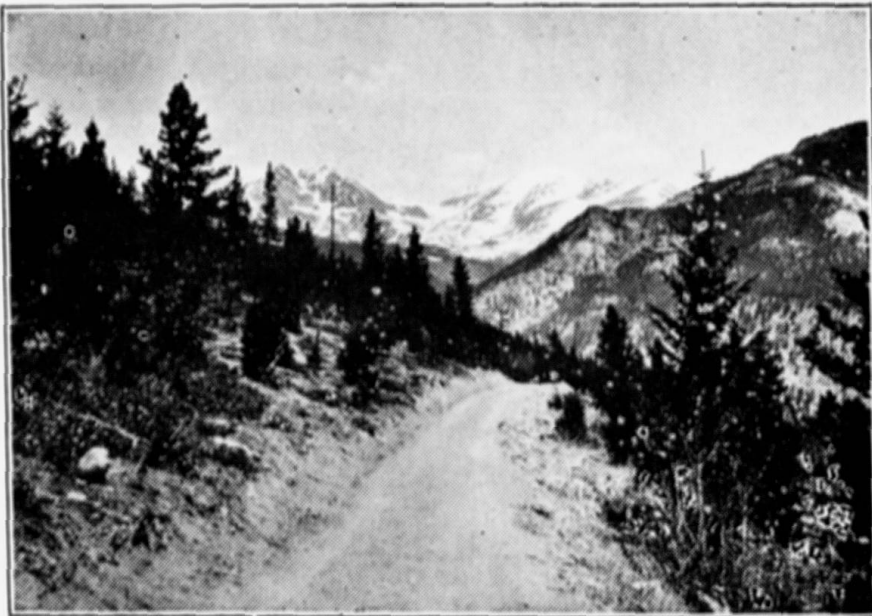



"The Columbines" in Elkanah Valley

Altitude 9000 Feet

A Natural Place for Natural People.

Nearest to the Foot of Long's Peak.

Nine Miles South of Estes Park Village.

Auto Stages from Ward, Boulder, Longmont, Loveland and Ft. Collins.

Well Kept Tennis and Croquet Grounds.

Cottages Sheltered in Groves of Pine and Aspen.

Excellent Regular Meals and Special Chicken Dinners.

Telegraph, Local and Long Distance Telephone and Daily Mail.

Central Starting Point for Long's Peak, Glacier Gorge, Keyhole, Chasm Lake, Timberline, and Battle, Twin Sisters and Lily Mts.

Picturesque Trails to Norwall Mine, Lion Gulch, Storm Pass, Estes Cone, Cabin Rock and Peaceful Valley.

Open from June First to October First.

Rates: \$14.00 to \$20.00 a Week, According to Location.

ADDRESS:

"THE COLUMBINES," Estes Park, Colorado

Loveland, Colorado

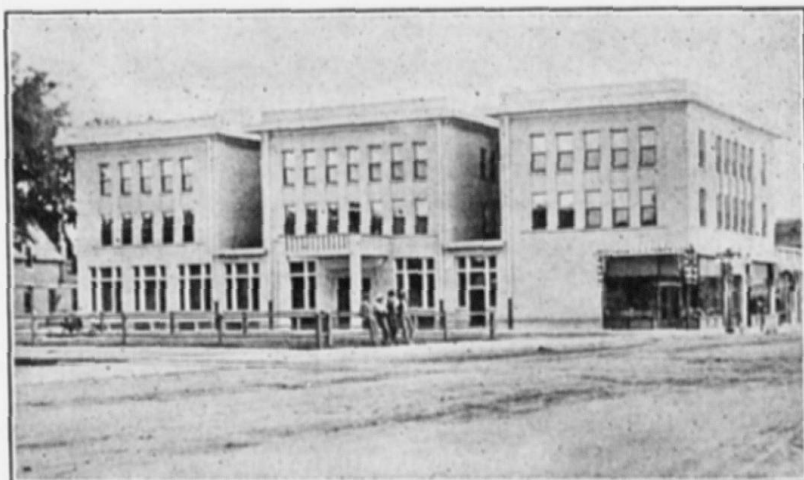

THE LOVELANDER



SPEND your summer vacation in sunny Loveland, Colorado, where the days are full of delight, and the nights of pleasure; where every breath is laden with health and life-giving ozone; where the water is pure, soft snow water, piped nine miles from the mountains; where the snow-crowned summit of Long's Peak (King of the Rockies) is always in sight, where in an hour's ride one can be in the heart of the Rockies amid the scenery the Creator must have been looking at when he pronounced it "good;" where pulmonary troubles are relieved, and, where not too far advanced, permanently cured; where rents are cheap and living expenses low; where all the advantages of an outing, and all the comforts of the city are combined.

FOR LITERATURE AND PARTICULARS ADDRESS

ROY BUCK, Secretary Chamber of Commerce
LOVELAND, COLORADO

A Victrola

in your hotel, cottage
or tent—and every
musical longing is sat-
isfied. : : :

Victrolas, \$15 to \$400

EASY PAYMENTS



FREE BOOK OF INSTRUCTIONS FOR DANCING TANGO, HESITATION AND ONE-STEP, SHOWING 288 MOVING PICTURE PHOTOGRAPHS. WRITE TODAY. HUNDREDS OF LATE DANCE RECORDS.

Send
for
com-
plete
Record
catalog

KNIGHT-CAMPBELL'S

Send
for
com-
plete
VICTROLA
catalog

THE WEST'S GREATEST VICTOR STORE

1625-27-29-31 CALIFORNIA ST.

DENVER, COLORADO

—WHEN IN DENVER, MAKE YOUR HOME AT— THE AUDITORIUM HOTEL



Convenient to Everything in Denver

THE AUDITORIUM HOTEL

New Modern Quiet

200 Rooms

Rates:

\$1.00 per Day and up
without Bath

\$1.50 per Day and up
with Bath

Take Colfax car at the Depot, and get off at Stout Street.
Hotel one-half block to right.

D. D. WATSON, Owner and Manager

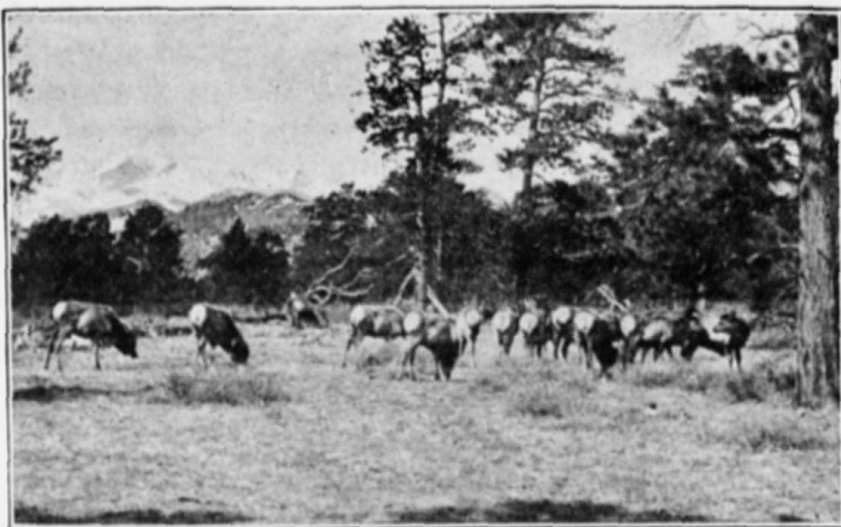

W. T. Parke

Kodaks Rented Free

Kodaks

Eastman Films

EXPERT DEVELOPING AND FINISHING

Estes Park Views
Estes Park Post Cards
Leather Novelties
Post-Card Albums
Photo Albums
Fishing Tackle

Baseball Goods
Circulating Library
Daily Papers
Magazines
Stationery
Morse's Candies

Don't fail to see my line of Hand-Colored Views
No finer in the state

F. O. STANLEY, President

A. D. LEWIS, Cashier

THE ESTES PARK BANK

A State Institution Organized February, 1908

Domestic and Foreign Exchange. Every convenience extended Residents, Cottagers and Tourists. Short Time Tourists' Accounts Solicited.

SAFETY DEPOSIT BOXES FOR RENT BY MONTH OR YEAR

THE Dutch Kitchen

MISS MILLER
Proprietor

COLD MEATS AND LUNCHES

DINNER PARTIES

REGULAR MEALS

SPECIAL RATES BY THE WEEK

Afternoon Tea

Orders by Telephone Receive
Prompt Attention

ESTES PARK, COLO.

GO TO E. M. A. Foot's Utility and Curio Shop

For Your

DRY GOODS, HOUSE FURNISHINGS,
READY-TO-WEAR CLOTHING
FOR
MEN, WOMEN AND CHILDREN
RIDING OUTFITS
BOOTS AND SHOES
FISHING TACKLE
INDIAN ARTS AND CRAFTS
POST CARDS, ETC.

Cottages for Rent

Phone 28 J

ESTES PARK CEMENT BRICK AND TILE WORKS

S. E. RENSHAW, Proprietor
Estimates Furnished Phone 39 J
ESTES PARK, COLORADO

ALFALFA A MILE HIGH IS AWAY UP THERE

But the altitude is no higher than the quality of the MEAL we make from this remarkable forage plant. ¶ Yes, we are a mile above sea level, and hay grown at this height is superior in nourishment to the product of the lower levels. ¶ We grind Alfalfa Meal every day in the year. ¶ Inquiries receive prompt attention.

LOVEJOY BROTHERS, Alfalfa Millers, BERTHOUD, COLO.



EASTMAN
Kodaks & Films
Expert
Developing
and
Printing
Indian Baskets
and
Blankets



STUDIO OF
F. P. CLATWORTHY
Beautiful
Pictures of
ESTES PARK
and the
Southwest
in Sepia and
Water Color

HAVE YOU A **CLATWORTHY** PICTURE ?



PROUTY'S PINE LOG INN

Hot and Cold Lunches
Ice Cream, Cold Drinks
Everything for Tourists

MORaine PARK, COLORADO

M. S. BUNNELL ELECTRICIAN

A COMPLETE LINE OF
ELECTRIC HEATING
AND COOKING
APPLIANCES



AUTOMOBILE AND FLASH
LIGHTS



NOVELTY WORK AND KEY FITTING
A SPECIALTY

PHONE 58 J

HORSE SHOE INN

(Under New Management)

Starting point of the finest trail trips, including Horse Shoe Falls, Lawn Lake, Hallet Glacier and Mummy Mountain.
Situated at junction of new Fall River road and High Drive.
Auto steamer meets all stages.

Rates \$12.00 to \$20.00

W. L. MELIS
Manager

ESTES PARK

Near Fine Trout Stream
Splendid Cuisine
Complete Livery in Connection

LUMBER

AND

BUILDING MATERIAL

J. F. SCHWARTZ

ESTES PARK, COLO.

PHONE 48

SAMUEL SERVICE



General Merchandise

FISHING TACKLE

...

CAMP SUPPLIES

Moraine Lodge

MORaine PARK P. O., COLO.

West End Estes Park

MRS. W. D. MacPHERSON
Proprietor

- ☞ Located at the end of the auto road and the beginning of all the trails.
- ☞ Surrounded by dense pine woods, trout streams and snow-capped mountains.

In the proposed Rocky Mountain
National Park

FANCY GROCERIES

Fresh Eggs a Specialty

HUPP & CO.



Fresh and Salt
MEATS

ESTES PARK, COLORADO

BEST OF SERVICE

REASONABLE RATES

THE NORTHERN COLORADO POWER COMPANY

Furnishes Light and Power
to Northern Colorado

COOK WITH ELECTRICITY

THE POPULAR POWER

Telephones:

LOVELAND—LOVELAND 881
ESTES PARK—17

THE LOVELAND ESTES PARK AUTO CO.

(Incorporated)

Established 1907

Pioneers and originators of the automobile stage service to Estes Park.

Estes Park via Loveland and the Loveland Canon of the Big Thompson river, the most scenic and attractive route to the Park, far surpassing any others.

Our automobiles meet the morning and afternoon Colorado & Southern trains from Denver, leaving immediately thereafter for Estes Park. U. S. MAIL SERVICE.

FOR FURTHER INFORMATION WRITE OR TELEPHONE W. A. OSBORN, MGR.
LOVELAND, COLORADO



MACDONALD & SON

ESTES PARK, COLO.

Dry Goods, Groceries
General Merchandise

Headquarters for
Outing Clothing

for Men and Women

FOR WOMEN

Riding Skirts, Walking Skirts, Norfolk
Jackets, Fitted Coats, Bloomers,
Hats and Leggings to match

FOR MEN

Hunting Coats, Norfolk Jackets, Long
Trousers, Riding Trousers, Hats,
Caps and Leggings

Cottagers will find at all times in our
Grocery Department
the best the market affords in staple and
fancy groceries, fruits, etc.

FISHING TACKLE
CAMPERS' SUPPLIES

Prompt Deliveries
Satisfaction Guaranteed

REAL ESTATE
CIVIL ENGINEERS

HAYDEN BROTHERS

Furnished cottages
for rent
All prices

Choice Building Sites
for sale

Write us for List of
Cottages



Long Distance Phone

LESTER'S HOTEL

C. E. LESTER & CO.
ESTES PARK, COLO.

FISHING GOLF TENNIS
RIDING DRIVING
TRAMPING

LESTER'S HOTEL, situated on the north slope of Estes Park, has the most entrancing view of the whole snowy range. Under the new management, especial pains are taken in looking after the comfort and pleasure of guests. The table is such that each meal is looked forward to with anticipation. The golf links have been greatly improved, and are located near the hotel. The livery furnishes good saddle and driving horses. The hotel dairy and farm furnishes the best of milk, cream, butter, eggs and vegetables. All water is from the coldest and purest of mountain springs.



J. FRANK GRUBB

LIVERY

ESTES PARK, COLORADO

Saddle Horses Camp Outfits
Guides Furnished when Desired

E. D. LINDLEY

THE

ESTES PARK
PLUMBER



ESTES PARK, COLORADO

ALBERT SCHWILKE

POULTRY, BUTTER, EGGS, VEGETABLES, FRUIT

FRESH EVERY DAY

POULTRY DRESSED TO ORDER

ESTES PARK, COLORADO



THE ELKHORN LODGE

ESTES PARK, COLORADO

HHHH

A HOTEL OF HIGH STANDARDS

Telephones

| |

Golf Links

Electric Lights

Tennis Courts

CUISINE FIRST CLASS

HHHH

Season from June 1st to September 15th

HHHH

Under the personal management of
MRS. W. E. JAMES & SON

HOWARD JAMES, Manager

ESTES PARK, COLORADO

HOTEL STANLEY: Open
June 26 to September 15, 1914

STANLEY MANOR: Open March 22d



HOTEL STANLEY

HOTEL STANLEY and Stanley Manor are both new and strictly modern hotels, furnished and equipped with every luxury and comfort of the thoroughly first-class resort hotel. They are located conveniently together, and are under one management. In Stanley Hall—a large casino adjacent to both hotels—excellent music for dancing and other entertainments is provided, in a hall spacious enough to accommodate a large gathering. There are also billiard rooms and bowling alleys, croquet, tennis and golf grounds, with all the latest and best equipment.

Golf amid such surroundings is the ideal sport, and the links of the Stanley Hotels give every opportunity for "good golf" as the term is understood by even its most enthusiastic devotees.

The hotels and buildings are lighted by electricity and the kitchens are equipped with electric cooking apparatus.

The table is supplied with an abundance of pure fresh milk and cream from the Stanley Ranch. A private water plant guarantees plenty of pure mountain water for all purposes. The hotels are equipped with local and long-distance telephone service and the postoffice at Estes Park is but a short distance away. Golf is good anywhere—in Estes Park it is perfect.

Equipment Unsurpassed

WRITE FOR BEAUTIFUL SOUVENIR "BOOKLET"

ALFRED LAMBORN

Manager

Volume III.

THE

Number 5.

ESTES PARK TRAIL

PUBLISHED IN

Estes Park, Colo.



Photo by W. T. Parke

Saturday, July 18, 1914.

The most beautiful Mountain Park in the World



21 COTTAGES, FROM 1 TO 15 ROOMS

Stead's Ranch and Hotel

On the South fork of the Big Thompson.

37 miles from a railroad.

7 miles from the crest of the continental divide.

8,000 feet above the sea.

Reached by automobile from Loveland, Lyons, Longmont, Fort Collins or Boulder.

United with the busy world by telephone and a daily mail service.

Guests have their choice of hotel rooms, cottages or tents.

Excellent, abundant, well-cooked food; fresh milk and cream, and spring water.

Good laundry.

Plenty of horses in the corrals and pastures, buckboards in the stables, automobiles in the garage, and fish in the streams.

Within half a day of Gem, Lawn, Cub, Bierstadt, Bear, Fern and Odessa lakes; within half a day of timberline and the snow banks, and only a day from Hallett's Glacier, Stone's Mountain, Long's Peak, Sprague's Glacier and Grand Lake.

Rates \$12 to \$17 a week, according to accommodations

J. D. STEAD, Owner and Manager, Moraine Park, Colorado

Headquarters for Tourists

THE NEW WAY TO ESTES PARK
 OVER
 THE SWITZERLAND TRAIL OF AMERICA
 AND
 THE WARD-ESTES PARK AUTO ROUTE
 The Longs Peak Route



LONGS PEAK

The Ridge Road to the Park.	Passes Near the Base of Longs Peak.
Different from all Other Routes.	Near the Door of Longs Peak Inn.
On Top of the Mountains--Not Between Them.	Saves a Side Trip to Longs Peak.

Modernly Equipped Autos of Hussie Auto Company Operate Daily July First to September Tenth Between Estes Park and Ward, Connecting with Daily Trains of Denver, Boulder & Western Railroad.

Round Trip: From Denver, \$9.60; Boulder, \$7.00. One Way: From Boulder, \$4.00.

Leave Denver 8:00 a. m.; Boulder 9:30 a. m.; Ward 1:00 p. m. Arrive Estes Park 3:00 p. m.
 Leave Estes Park 10:00 a. m.; Ward 2:00 p. m. Arrive Boulder 4:30 p. m.; Denver 6:00 p. m.

Hussie Auto Co. will make Special Trips, Boulder to Estes Park via Lyons, St. Vrain Canon.

HUSSIE AUTO CO., Cor. 15th and Pearl Sts.,
 or L. R. Ford, Traffic Mgr., D., B. & W. R. R., Boulder, Colo.



UNIVERSITY OF COLORADO Boulder, Colorado



Colleges and Schools of the University

COLLEGE OF LIBERAL ARTS
COLLEGE OF COMMERCE
COLLEGE OF EDUCATION
COLLEGE OF SOCIAL AND HOME
SERVICE
GRADUATE SCHOOL

COLLEGE OF ENGINEERING
SCHOOL OF MEDICINE
SCHOOL OF PHARMACY
SCHOOL OF LAW
SUMMER SESSION
UNIVERSITY EXTENSION

Visit Boulder, Colorado



- † A modern city of 12,000 inhabitants.
- † On the C. & S. and U. P. Railroads.
- † Hourly interurban electric service with Denver.
- † State University Summer School June 22nd to August 1st. Colorado Chautauqua and Summer School July 4th to August 15th. Modern accommodations for rent in the Park.
- † Pure water, cool nights, delightful climate.
- † Superb hotel accommodations, scenic attractions, mountain climbing, picknicking, trout fishing in 20 lakes and 300 miles of streams.
- † Boulder-Colorado Sanitarium—employing same methods of treatment as in use at Battle Creek, Michigan.
- † Excursions through Boulder to Boulder Falls and over the "Switzerland Trail of America" railroad to Glacier Lake, Nederland, Eldora, Ward.



THE BOULDER-COLORADO SANITARIUM

IS THE ONLY MEDICAL INSTITUTION IN THE ROCKY MOUNTAIN REGION
CONDUCTED ON GENERAL HEALTH PRINCIPLES. SPECIAL DIETING AND
BATHS OF EVERY DESCRIPTION CAN BE OBTAINED HERE.

EXPERIENCED MASSEURS
NON-TUBERCULAR

BEAUTIFUL LOCATION
REASONABLE RATES

Write for information to

BOULDER-COLORADO SANITARIUM
BOULDER, COLORADO, U. S. A.



HOTEL BOULDERADO
Boulder, Colorado

One of
Colorado's
New Modern
Hotels
—
European
and American
Plan
—
Special Rates
by Week

DR. L. B. OVERFELT
OSTEOPATH

STERNBERG BLOCK

BOULDER, COLORADO



THE HUPP HOTEL.

MRS. JOSIE HUPP ANNOUNCES THAT SHE IS AGAIN OWNER AND MANAGER OF THE HUPP HOTEL, ESTES PARK, COLORADO, AND WILL MAINTAIN THE HIGH STANDARD OF SERVICE OF THE HOTEL AT ALL TIMES.

*Excellent
Schools*

*Low Tax
Rate*

Follow the Road from

ESTES PARK

TO

LONGMONT

On The Lincoln Highway

Forty-two miles from Denver, in the beautiful
St. Vrain Valley

Municipal Hydro-Electric Light and Power Plant and
Water System. Modern Sewage System

Cheap Power, Cheap Fuel, Adequate Railroad Facilities,
Ample Trackage, Factory Sites

*Pure Sparkling
Water*

☎

*Power at 2c per
Kilowatt*

Write to the Office of the Secretary
LONGMONT COMMERCIAL ASSOCIATION



The Gracraft Shop

DESIGNERS AND
MAKERS OF
HANDWROUGHT
PLATINUM, GOLD AND SILVER
JEWELRY

OPPOSITE TELEPHONE OFFICE

VISIT THE
TALLANT STUDIO
FOR
OIL PAINTINGS
AND
WATER COLORS
—
R. H. TALLANT
ARTIST
ESTES PARK COLORADO



NEVINS & ROBBINS
Proprietors

Rates:
\$12 to \$20
per week

ROCKDALE HOTEL

Situated near beautiful Mary Lake in
ESTES PARK

I AM AGENT FOR
The Ford

and can make deliveries of
cars on short notice

Address
G. A. NALL
ESTES PARK, COLORADO

**Loveland-Estes Park
Produce & Fruit Co.**

Wholesale and Retail
Fresh Fruits and
Vegetables
Butter and Eggs
Poultry, live or dressed
Next Door to Telephone Office
Estes Park, Colorado
Phone 29 W

The Estes Park
Steam

Laundry

Ralph R. Macdonald
Proprietor
Julian S. Johnson, Manager
FIRST-CLASS WORK
PATRONAGE SOLICITED



THE ESTES PARK TRANSPORTATION COMPANY

THE LONGMONT, LYONS AND ESTES PARK ROUTE

An auto drive in Stanley steamers along the banks of the beautiful St. Vrain river. By far the shortest time and closest connections between Estes Park and Denver. ¶ Remember that all railroad tickets are good over this line. ¶ You will save time by calling phone 20 W for information before leaving.

TIME TABLE

Leave Estes Park	Arrive Denver	Leave Denver	Arrive Estes Park
7:00 a. m.	12:05 p. m.	8:20 a. m., C. & S.	1:00 p. m.
9:00 a. m.	1:30 p. m.	9:00 a. m., B. & M.	1:30 p. m.
12:30 p. m.	5:45 p. m.	3:00 p. m., B. & M.	7:00 p. m.

FAST FREIGHT BY AUTO TRUCK

Please Sign Your Freight Orders to This Company



— "The Lovelander" —

LOVELAND, COLO.

OTTOWA & JONES

¶ 60 rooms of solid comfort. 20 rooms with bath;
all rooms with telephone and hot and cold water.

¶ Going out of the Park or going in, always stop
at "THE LOVELANDER."

AMERICAN PLAN \$2.50 AND \$3.00. ALL MEALS, 50 CENTS.
OPENED JULY, 1913



The Forks Hotel

Postoffice, DRAKE, COLO.

G. E. LUCE, Proprietor

Half way between Loveland and Estes Park in the
Big Thompson Canon. A convenient place to stop.

GOOD THINGS TO EAT

RATES ON APPLICATION

ELEVATION, 6160 FEET

OPEN THE YEAR 'ROUND

THE HEWES-KIRKWOOD RANCH AND HOTEL

IN ELKANAH VALLEY

ON THE LONGS PEAK TRAIL, AND ADJOIN-
ING THE COLORADO NATIONAL FOREST

THE best ranch board. New cozy log cabins for individuals or families, each one
furnished with the best of beds, a good stove, and plenty of fuel; insuring the
utmost privacy and comforts in all kinds of weather. Prices moderate.

PHONE: ESTES PARK EXCHANGE 13 K 3



THE PARK HOTEL

ESTES PARK, COLO.

THE BEST OF SERVICE

IN CENTER OF VILLAGE

NED HODGKINS, MANAGER

RATES: \$2 50 PER DAY; \$12 TO \$16 PER WEEK



JOHN MALMBERG LIVERY

Riding and Driving Horses
Guides Furnished to All
Points of Interest

SEEING ESTES PARK AUTO

DAY AND NIGHT SERVICE

PHONE 16 J

ESTES PARK, COLORADO



MRS. GRACE MALMBERG

CHAPERON AND
RIDING TEACHER
FOR WOMEN AND CHILDREN

Picnic Parties a Specialty

GENTLE HORSES

PRICES RIGHT

PHONE 16 J

ESTES PARK, COLORADO

SUNSHINE

SCENERY

FORT COLLINS

County Seat of Larimer County

Scenic Gateway to Estes Park and Other Mountain Resorts,
with Daily Automobile Service.

**Farming, Market Gardening, Fruit Raising,
Stock Feeding, Poultry.**

In the Oldest and Best Irrigated Section of the State.

The Home of the Colorado Agricultural College.

Fine Mountain Roads and Good Fishing.

68 Miles North of Denver, on Union Pacific and Colorado
& Southern Railways. Common Rate Point with Denver.

On Lincoln Memorial Highway

FOR FURTHER INFORMATION ADDRESS

The Chamber of Commerce, Fort Collins, Colorado

HEALTH

PROSPERITY

"Education for Efficiency in Community Service"

Colorado Agricultural College

Summer Session, June 15-July 25, 1914

Why not fit yourself for leadership in rural school improvement, the greatest educational work in Colorado? The field is broad, the need for workers urgent. ¶ Why not fit yourself for leadership in high school extension service? Colorado is rightfully expecting more in general community service from its high schools. No field of educational development is more promising. ¶ Remember, too, that teaching, technical training and farm experience are the ideal combination for county agriculturists.

COURSES IN

*Agriculture
Engineering*

*Home Economics
General Science
Mathematics*

*English and History
Rural Life*

COLLEGE WORK WITH COLLEGE CREDIT

Write for Booklet

CHAS. A. LORY, President, Fort Collins, Colo.

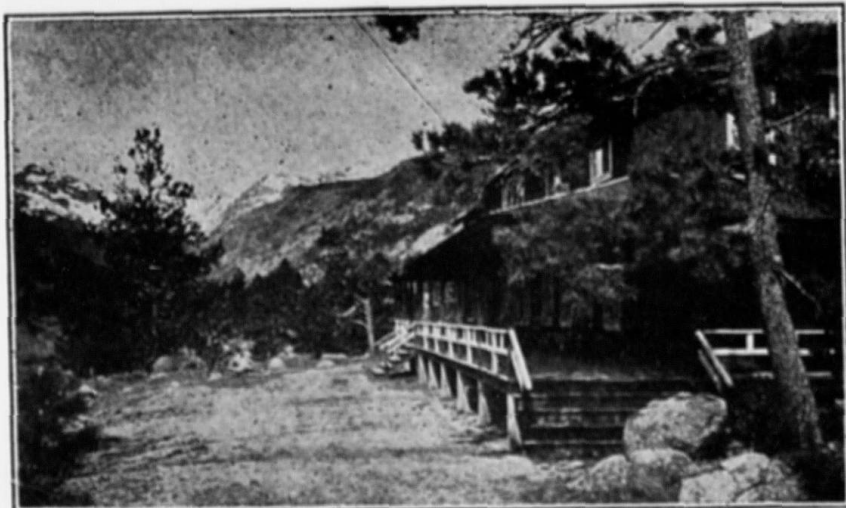

Hot and Cold Running
Water in all Hotel
Rooms

The Brinwood

MORAINÉ PARK, COLO.

Rooms in Cottages or
Tent if Desired
Long Distance Phone

THE BRINWOOD is located in Moraine Park, at the gateway to Canon, six miles from the town of Estes Park. Here the trails start for Fern, Odessa and Cub lakes, Fern and Marguerite falls, the Pool and Sprague's glacier. NEW and MODERN.

Rates \$2.50 to \$3.00 per Day C. L. REED & SON Weekly Rates on Application

Berthoud, Colorado

AN UP-TO-DATE CITY OF BEAUTIFUL RES-
IDENCES AND PROSPEROUS INDUSTRIES

Located about twelve miles from the scenic Thompson canon, thirty-five miles from Estes Park, in the most productive agricultural section of the State of Colorado.

Record yields of grain,
sugar beets, hay, and
other farm products.



Our irrigation systems
always supply sufficient
water to mature crops.

Large returns from investments in our agricultural lands

CORRESPOND WITH

THE BERTHOUD CHAMBER OF COMMERCE
BERTHOUD, COLORADO

“The mountains shall bring peace to the people.
Break forth into singing, ye mountains, O forest and every tree therein.”

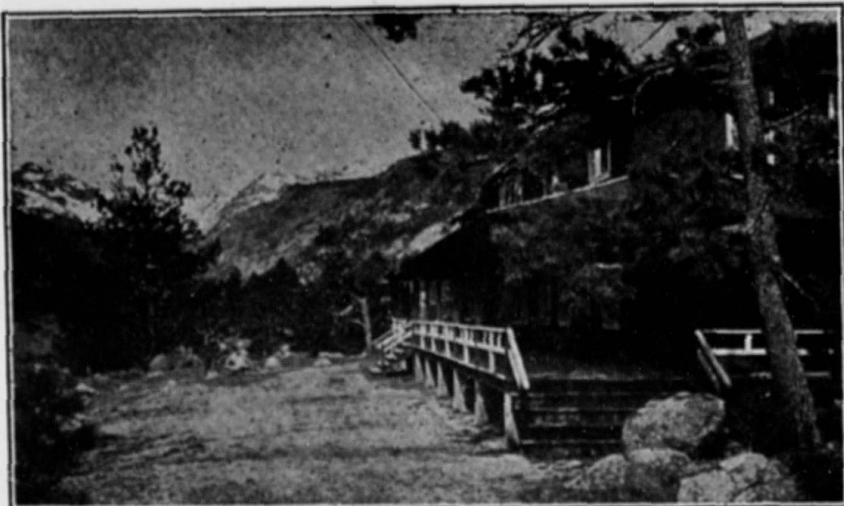

Hot and Cold Running
Water in all Hotel
Rooms

The Brinwood

MORaine PARK, COLO.

Rooms in Cottages or
Tent if Desired
Long Distance Phone

THE BRINWOOD is located in Moraine Park, at the gateway to Canon, six miles from the town of Estes Park. Here the trails start for Fern, Odessa and Cub lakes, Fern and Marguerite falls, the Pool and Sprague's glacier. NEW and MODERN.

Rates \$2.50 to \$3.00 per Day C. L. REED & SON Weekly Rates on Application

Berthoud, Colorado

AN UP-TO-DATE CITY OF BEAUTIFUL RES-
IDENCES AND PROSPEROUS INDUSTRIES

Located about twelve miles from the scenic Thompson canon, thirty-five miles from Estes Park, in the most productive agricultural section of the State of Colorado.

Record yields of grain,
sugar beets, hay, and
other farm products.



Our irrigation systems
always supply sufficient
water to mature crops.

Large returns from investments in our agricultural lands

CORRESPOND WITH

THE BERTHOUD CHAMBER OF COMMERCE
BERTHOUD, COLORADO

“The mountains shall bring peace to the people.
Break forth into singing, ye mountains, O forest
and every tree therein.”



Y. M. C. A. ROAD — ESTES PARK



THE ESTES PARK TRAIL



VOL. III.

JULY 18, 1914.

No. 5.

Published every Saturday during the months of June, July, August and September.

By J. Y. MUNSON

PRINCIPAL OFFICE—BERTHOUD, COLO.

ESTES PARK OFFICE With W. T. PARKE.

Subscription Price \$1.00 per year; 10c per Copy

Entered as second-class matter June 20, 1912, at the postoffice at Berthoud, Colorado, under the Act of March 3, 1897.

EDITORIAL

It has been suggested that there could be no better place for the State University to hold a summer school, and particularly a school for the study of botany, than in Estes Park. That seems a wonderfully wise suggestion, and with proper co-operation on the part of the people of the Park, would probably be acted upon favorably by the university. Certainly it would be the most popular summer school in the United States. Think of the inspiration to teachers, the joy of study in the lecture room, surrounded by the great mountains, fanned by the cool breezes fresh from the great snow banks, walking by the beautiful mountain brooks, or the rushing Thompson river, walking in the fragrant pine forests, or on the soft mosses of the aspen woods, and always surrounded by the glory of the flowers, from the earliest spring when the beautiful wind flowers lift their smiling faces to the light, through all the hundreds, yes thousands of varieties of flowers, changing day by day and week by week until the last one bows its head before November frost. People would come from all the states to attend a summer school in Estes Park, and hundreds of tourists, coming to the Park without a thought of study, would gladly join the botany classes and find intelligent study of the plants and flowers a new pleasure in the Park, a new zest in life that had never entered into their anticipations. Certainly the suggestion is wise, and President Farrand is a wise man. Better introduce him to Estes Park.



THE ESTES PARK TRAIL



SOCIAL AND PERSONAL



Mrs. G. W. Noble of Omaha is stopping for the summer in the Manford cottage.

Miss Edith Blake of St. Louis has entertained a number of her friends at afternoon tea at the Brown Tea Pot this week.

Mr. and Mrs. Joseph V. Cargiel of Milwaukee, Wisconsin, and Mr. and Mrs. E. H. Light of Beloit, Wisconsin, are at Mrs. Collier's cottage.

The Brown Tea Pot gave its first trout dinner of the season last Sunday. These very popular dinners will be continued through the summer.

Mr. C. O. Culver and wife of Fort Collins are entertaining Miss Carrie Campbell of Jacksonville, Illinois, at their cottage in Ferguson Heights, this week.

Mr. and Mrs. E. B. Light of La Mesa, California, are spending the summer with their daughter, Mrs. Robert Collier of Denver, in her cottage on MacGregor hill.

Professor Bauer, with his wife and son of Evanston, Illinois, is at the Rockdale for the summer. Professor Bauer is head of the department of electrical engineering of the Northwestern University.

Mrs. Ada Leonard of Binghamton, New York, arrived in the Park last week and is spending the summer with her daughter, Mrs. F. P. Clatworthy. It is Mrs. Leonard's first visit to the Park and she thinks the half of its wonders have not been told her.

Mr. J. P. Cummings, general advertising agent of the Union Pacific railroad, was in the Park last week. Mr. Cummings is getting out a special booklet, of a quarter of a million copies for the Panama exposition and will make Estes Park a prominent feature of the booklet.



THE ESTES PARK TRAIL



The new porch added to the Brown Tea Pot is a great improvement, adding much to the place, and is proving a favorite resting place for guests.

Mr. George Dewey, Jr., of Chicago, son of Admiral Dewey of Manilla fame, entertained a party of friends at dinner at the Brown Tea Pot last week.

The Dutch Kitchen seems to become more and more popular as the season advances. A dinner was given at that unique restaurant on Saturday last by Mrs. Albert Hayden, in honor of her brother who reached the Park that day from Chicago.

Mrs. Leitch of Denver, editor of the Colorado Motorist, came up with Mr. Clatworthy to the Park last week. This is her first trip to Estes Park and she is so much pleased that she is now preparing an illustrated article on Estes Park for the August number of the Motorist.

Mrs. Ralph P. Swofford, her mother, and her mother's sister, Mrs. J. P. Kanoky, all of Kansas City, are in one of the Baldwin cottages. Last year the ladies were in the "Dixie" cottage at the Boulder-Greeley colony, and they are so pleased with the Park, that they are now planning to build a summer home here.

Mr. L. A. Kemper, recently of Manilla, Philippine Islands, has opened an art store in the Park and is handling a beautiful line of laces, embroideries and other goods imported from the Orient. This is Mr. Kemper's first season in the Park and he thinks there could be no more appropriate place to display his beautiful line of goods.

Mr. and Mrs. Francis Townsend Clark of Brooklyn, New York, spent Thursday of last week in the Park, and had dinner at The Dutch Kitchen with friends who are spending the summer in the mountains. Mr. Clark, who is on the staff of a New York newspaper, is making a study of the political situation in Colorado, with special reference to the recent labor trouble in coal mining districts.



THE ESTES PARK TRAIL



Governor Ammons and Warden Tynan were looking over the work on the Fall River road Thursday. Both were pleased with the progress of the work. Mr. Tynan returned to Denver in the afternoon, but the Governor crossed the range to join a party of friends at Grand Lake.

The collection of skins and heads which Mr. Ernest Jones recently placed on view at the Estes Park market is attracting much favorable attention. The more important of these trophies were secured by Mr. Jones last year during his hunting expedition to "Jackson's Hole," Wyoming. The skin of a brown bear, which had been made into a beautiful rug, was sold a few days ago to Mrs. E. H. Cahill of New York.

Miss Miller, the proprietor of The Dutch Kitchen, has recently added to the interest of her establishment by putting on display some of the many souvenirs of her European travels. These artistic bits appear all the more foreign from the fact that they are relieved against the unfinished logs of the quaint interior. Among Miss Miller's guests on Sunday last was a party consisting of Mr. and Mrs. F. P. Clatworthy, Mr. Clatworthy's mother and sister, and Mrs. Leonard, mother of Mrs. Clatworthy.

A very pleasant camping party in charge of Mr. C. B. Connell, of the state university of Nebraska, are located at the Cassidy place. Included in the party are Cecil Beacham, Charles Kincaide, Charles Perkins, Adrian Scott and Ray Smith, all students in the Lincoln high school. They have been in the Park since the first of July and expect to remain until September first. They are seeing the Park on foot—the very best way possible—and are particularly enthusiastic about mountain climbing. They expect to qualify for membership in the Colorado Mountain club before the summer is over.

A new road has been opened, through private enterprise—known as the river drive, crossing the river near Boyd's blacksmith shop. The road passes up the south side of the river, past the cottages in Riverside addition, past the Craggs hotel, and the Greeley cottages, near the cottage of Dr. Pershing on the river, and thence up the hill in front of the Stover and Robinson property, to connect near the old Highlands with the Long's Peak road. The road is a beautiful drive, and possible for automobiles, but especially for carriages and horseback riders it will be acceptable, as they will not need to meet so many autos at the narrows.



THE ESTES PARK TRAIL

William Freeman and D. L. Adair motored through from Dallas, Texas, to the Park and are housed at the Craggs.

The Missionary Education Movement Conference will convene on Friday, the 17th, which is the first conference of its kind ever held in Estes Park.

The fame of Estes Park as a summer resort is evidenced by the number of states that are represented in the lists of guests at the various hotels. People from nine different states are stopping at one hotel at this time.

F. P. Clatworthy went to Denver last week, by way of Johnstown and the Platte river, and returned with five people and four grips, and used only nine and one-half gallons of gasoline. Of course he was driving a Ford.

Miss Linday Clatworthy of San Diego, California, arrived in the Park last week to spend the summer with her brother, F. P. Clatworthy. Miss Clatworthy was for a number of years librarian of the public library of Dayton, Ohio, and was there at the time of the big flood. Last winter she was asked to do some special work in the library at Santa Barbara, California.

Mr. Richard T. Wyche of New York, editor of the Story Teller magazine, and the teller of the famous Uncle Remus stories, is at the Craggs. Mr. Wyche has been filling a lecture engagement at Greeley, and thought he must see the famous Estes Park before returning to his engagements in the east. He says he came expecting to see a small place with a few hundred people, but found the grandest mountain resort in America with thousands of people, and he thinks Estes Park will be the real "Garden of the Gods."

Mr. A. E. Butler of New York City, son-in-law of Mr. Alfred Lamborn, manager of the Stanley hotels, and Mr. C. D. Blickensderfer of Denver, are now camping out on the main range of the mountains and are engaged in taking pictures and gathering specimens for the American Museum of Natural History of New York City. Professor Butler has held an important position in that institution for a number of years and is engaged in special research work during his stay in Estes Park. He will remain here for a month.



AT THE HOTELS

Mr. J. C. Henny of Arizona spent a few days at the Columbines hotel.

Miss Eva Southworth of Chicago will spend several weeks at the Columbines.

Evans Noolen, Jr., of Indianapolis, is spending a few months in rest and recreation at Lester's hotel.

Mr. C. E. Lester and Mr. C. E. Price made a fishing trip to Goat lake last Saturday and returned Sunday with a large catch of trout.

Mrs. Ernst and daughter Alice of St. Louis are spending the remainder of the summer at Lester's hotel. Mrs. Ernst is delighted with Estes Park and expects to return next summer.

Professor E. D. Phillips of Kansas City, Dr. J. C. Jones and Miss Jones of Columbia, Missouri, are spending the summer at the Columbines, resting after a strenuous year of teaching.

Mrs. Ada Forbes, two daughters, Miss Jennie and Miss Lawrina, and son Charles of Denver will stay at Lester's hotel for a couple of months. Mrs. Forbes and family have traveled together extensively and are delighted with Estes Park, and they wish they could stay longer.

The following are registered at the Elkhorn Lodge: Helen Sheldon of Brookline, Massachusetts; Mrs. Wright and daughter of St. Louis, Mr. and Mrs. George Cooke and family of Chicago, Miss Faith Garimer of Chicago, Miss Lida E. Dymond of Lake Michigan, Illinois, John L. Kind of Madison, Wisconsin; Mr. George H. Hayden and daughter of New York, Gordon Kauden of Chicago, Margaret Rubb of St. Louis, Anna L. Davis of St. Louis, Mr. and Mrs. L. E. Dougherty and family of Evanston, Illinois.



THE ESTES PARK TRAIL

Mrs. N. H. Prattree and party of seven spent the weekend at the Hupp hotel.

I. G. Stafford and two children were over Sunday guests at "The Forks." Mr. Stafford is editor of the Loveland Reporter.

W. J. Vandruff and wife and D. E. Vandruff and wife of Waynesburg, Pennsylvania, will spend a few weeks at the Park hotel.

Mr. Fredrick Harry, a member of the Union Realty company of Denver, was a Sunday guest at "The Forks," returning to Denver Monday.

Mrs. A. C. Hart and two daughters of Omaha are enjoying the excellent hospitality of Lester's hotel for the few remaining weeks of the summer.

Manager Alfred Lamborn, of the Stanley hotels reports that his hotels are as full as usual for this time of the year and that prospects for business are good.

Enos Mills, proprietor of the Long's Peak Inn, delivers nature talks to his guests once or twice each week. He spoke last Friday evening on "The Beaver."

Alfred Ogle, William Taylor, J. R. Seaman, J. T. Budrow, all of Fort Collins; Mrs. Scott Buttard of Greeley, Dr. and Mrs. O. L. Buson of Beatrice, Nebraska, and A. L. Boucher of Dexter, Missouri, are registered at the Craggs.

Mr. Russell Roberts of Loveland, Thomas Lancaster of Estes Park, Louis Allen of Nevada, Iowa; J. R. Seaman of Fort Collins, H. N. Wheeler of Fort Collins and Anthony Ilg of Loveland are registered at the Park hotel for a few days.

Mr. A. V. Officer of Greeley, general manager of the Weld county factories, Mr. W. McGary of Greeley and Miss Jessie Maxwell of Salt Lake City, motored down from Stead's and were morning callers at "The Forks" Monday. Miss Maxwell returned to Estes Park by stage.



THE ESTES PARK TRAIL



Miss Vera Cissna of Canon City was a Sunday guest of Miss Aurel Luce at "The Forks."

Professor William C. Bauer, wife and son of Evanston, Illinois, will spend several weeks at the Rockdale hotel.

J. W. Van Dyke of Sioux City, Iowa, secretary of the Farmers' Mutual Loan and Trust company of Sioux City, and son James, are spending a month at "The Forks."

After a four days' motoring trip from Sioux City, Iowa, Mr. and Mrs. Paul H. Caldwell, Mrs. Clandia Moore and mother, Mrs. E. W. Caldwell, arrived at "The Forks" for a ten days' outing.

Mr. and Mrs. H. E. Insley and granddaughter, Gretchen Harry, are spending the week at "The Forks." Mr. Insley is captain of company B, first infantry of Colorado. Company B is the oldest in the state.

Mrs. Albert Hayden entertained her brother, Mr. William C. Howe of Denver, at a beautifully appointed dinner at the Brown Tea Pot last Sunday. Mr. Howe expects to spend a couple of weeks in the Park.

Those recently registered at Moraine Lodge are Eva W. Clause of Chicago, Jesse S. Clause of Denver, L. A. Rapp of Chicago, W. J. Morrison and wife of La Jara, Alvesta Blish of Chicago, Wilford Fisher of Aurora, Illinois, and Miss Helen Selsenheld of Aurora, Illinois.

Following is the registration list of Sunday, July 12th at "The Forks:" Claude Smith, Miss Alma Davidson, J. E. Hanway and wife, Isabelle Hanway, C. E. Jeffery, G. E. Temple, Florence Hegg, Genevieve Seaman, all of Loveland; A. R. Fisher and wife and Dr. G. L. Munson of Denver, T. L. Munson of Fort Lupton, A. S. Pasgrieth of Millwaukee, Mr. and Mrs. J. A. Lee of Shreveport, Iowa; Mrs. L. H. Hale and Mrs. E. G. Drausey of Montclair, New Jersey; J. M. Cambelle of Fort Collins and Miss Vera Cissna of Canon City.



THE ESTES PARK TRAIL



Peter Hondius, making a business trip to his Loveland ranch, registered at "The Forks" on his return to Estes Park.

Mr. M. D. Neustetter, president of the Neustetter Dry Goods company of Denver, is at the Stanley with a party of friends this week.

W. C. Graham, superintendent of Loveland sugar factory, Mrs. W. C. Graham and Mrs. Anna V. Duffield of Loveland, and Mrs. Jacobson of Spokane, Washington, were seven o'clock dinner guests at "The Forks" last Friday evening.

D. J. Sledwight, Massachusetts; Packard James and Mrs. Carl Baker of Dallas, Texas, are stopping a few days at the Horse Shoe Inn. This party has been making a tour of the United States in their automobile and stopped at Estes Park for a few days rest.

Recent arrivals at the Stanley hotel are as follows: C. B. Blickensderfer and Estelle Kyler of Denver, Mr. and Mrs. R. M. Whitman of Providence, Rhode Island; J. L. Nichols, wife and daughter, of Denver, Alfred A. Blackman and wife, Miss Blackman, Miss Gibbs, C. R. Blackman and H. Spencer, all of Colorado Springs; D. Solomon, wife and two daughters of Denver, Ludwick Buka of Denver, M. G. Micheal of Athens, Georgia; Mrs. J. Reed of Denver, Miss Peterson of New Haven, Connecticut; C. D. Adams, Dr. McCarroll, Mr. and Mrs. Stafford Worthington, John Callas and daughter, Mr. and Mrs. E. H. Bankham, Mr. and Mrs. L. C. McClure, Mr. and Mrs. F. B. Hartman, Fredrick J. Green, Charles C. Green, E. H. Bull, Dr. Sherman Williams, all of Denver; F. H. Gilcrest of Pasadena, California; Charles H. May, Fremont, Nebraska; Thomas L. Heffrow and wife of Brooklyn, New York; Mrs. James H. Howe and daughter of St. Louis, Missouri; Archdeacon Dray of Cheyenne, A. de Forest Scovill and Misses Scovill and party of Cheyenne, Mr. and Mrs. A. B. Bowen and daughter, and Mrs. E. M. Sharp of Denver, Mr. and Mrs. H. H. Beagle of Casper, Wyoming; B. J. Barron of Boston, Massachusetts; Mr. and Mrs. A. R. Murphy of Kansas City, Missouri.



THE ESTES PARK TRAIL



Mrs. W. A. Achell and mother of Omaha will spend the summer at the Hupp hotel.

Fern Lodge has had more guests to date this season than for any previous season in its history. Those registering the past week were Mr. and Mrs. Charles Collins of St. Louis, Dr. J. H. Weinstein, Misses Marion Weinstein and Elizabeth Hunter of Terre Haute, Indiana; Leo V. Baker of Denver, Dorothy Hagen and Anna W. Hagen of New York City, Gardner Hagen of Chicago, F. W. Byerly and Miss West of the Y. M. C. A. conference, Misses Hazel Smith and G. Smith of Enid, Oklahoma; Miss T. L. Babcock of Des Moines, Iowa; Pearl Blevans of Fort Collins, Nancy Beebe Wood and Eugene Wood of New York City; M. H. Allen and wife of Sioux City, Iowa; Mr. and Mrs. J. C. Taylor of Kansas City, Missouri; Max Schott of Denver, George W. and Robert P. Tonky of St. Vrain, Mr. and J. C. Cammack of Dallas, Texas; H. H. Hart of St. Paul, Minnesota; Mrs. Marshall of Evanston, Illinois, and Mr. and Mrs. William H. H. Collins of Chicago.

The Death of Mrs. Tallant

Mrs. R. H. Tallant has passed away. She was taken suddenly and violently ill at her home on Monday, and on Tuesday morning was taken to the Longmont hospital where everything possible was done by skilled physicans and loving friends, but in vain. She died at 3:30 Wednesday afternoon, July 15th. Her husband was with her, and she was conscious almost to the last.

Mrs. Tallant was a most loving character, and dearly loved by all the people of the Park and by all visitors who had come to know her. She was particularly the friend of the young people, and many happy hours they owe to her loving thoughtfulness. She was devoted to her husband and her sons and very proud of them, but her heart and her hand went out continually to all whom she could help.

The Park is bowed down with grief at the loss of our best friend. Burial was on the family homestead, on the rim of Devil's Gulch, at 2:30 o'clock Thursday afternoon.



THE ESTES PARK TRAIL



Concert at the Stanley Hotel

The following high-class concert was rendered by the Eaton Trio, of Boston, consisting of Jessie Downer Eaton, piano; Antonio Gerardi, violin, and Leo Troostwyk, Sunday, July 12, 1914:

PROGRAM

Coronation March from Le Prophete	-	-	Meyerbeer
Overture—Oberon	-	-	von Weber
Largo	-	-	Handel
Cello—Traumerei	-	-	Schumman
“ Tarantella	-	-	Crossman
Dances from Henry VIII	-	-	German
Morris Dance, Shepherds' Dance, Torch Dance			
Piano Novellette	-	-	Schumann
Trio - First Movement from D Minor	-	-	Mendelssohn
Violin—Albumblatt	-	-	Wagner-Wilhelmj
“ Variations on a theme by Corelli	-	-	Tartani-Kreisler
Selection—La Boheme	-	-	Puccini

All were delighted with the rendition of this program.

Improvements at the Rockdale

A visit to the Rockdale last Sunday, the first this season, showed many improvements since last year. The old ranch house which adjoined the new hotel has been torn down and instead a new five-room cottage has been built and two new tent houses, in modern style, with shingled roofs. A large garage has also been added, and at some distance from the hotel, a barn for saddle horses—of which the hotel has a number for the use of guests. Beautiful Mary lake, near the hotel, has been filled above the old road and Mr. Robbins has placed a row boat on the lake, which will add the one thing which was lacking to make the Park a lovers' paradise.



THE ESTES PARK TRAIL



The Estes Park Woman's Club Notes

The Estes Park Woman's club was delightfully entertained by Mrs. T. B. Stearns last Wednesday afternoon. Mrs. Stearns' new home in Estes Park is just completed and is unusually attractive. It is original and artistic in design and well arranged for entertaining.

Plans were made at this meeting for the bazar to be given by the Woman's club the fifth of August.

One of the immediate objects of the club is the establishment of a public library and the building of a club house in the village. This is to be an attractive one-story building of logs, arranged for club meetings and entertainments in general, with accommodations for the library and reading room. The greater part of the proceeds from the bazaar will be put to this use and it is hoped that everyone in the Park will help to make it a great success.

Another feature of the meeting was the report of the Twelfth Biennial convention of the General Federation of Women's clubs, held at Chicago in June. Mrs. John D. Sherman of Chicago and Long's Peak represented the club at the convention and presented the report. Mrs. Sherman reported that the convention was the greatest convention of women ever held. One million women were represented by delegates from every state in the union and seven foreign countries, England, Japan, the Isle of Pines, Canada, China, Cuba and India. According to the press of the country, it was the most important convention of the year, in this or any other country, and unquestionably the largest representative gathering of organized women ever held, not alone in respect to numbers, but also in respect to the quality of the proceedings.

The General Federation of Women's clubs was organized in 1890 and since the first biennial convention held at Chicago 24 years ago, the federation has steadily grown, has held a convention every two years in different parts of the country, has increased its membership from a few hundred to over a million, and now is the strongest organization of women in America. In all parts of the country this great body of women is working for the betterment of humanity. Our institutions, our ideals, our customs, our progress, all are feeling the force of organized womanhood. In public administration, in domestic practice, in morals, in education, in all the cultural activities of



THE ESTES PARK TRAIL



our vast community the women's clubs are at work with energy, optimism and growing insight and foresight.

The work of the general federation is classified under eleven department heads: Art, civics, civil service, education, conservation, literature and library extension, music, industrial and social, legislation, and home economics.

The work of these departments is carried on by co-operating with the committees of the state federations and clubs that have similar interests. Every federated organization, regardless of its size, is a part of the working machinery of the federation and the measure of success achieved is in exact proportion to the degree of intelligent co-operation.

The opening of the convention was unique. For the first time in the history of the federation a biennial convention was formally opened without the presence of either the governor of the state or the mayor of the city. But the women of Illinois had become citizens a few months before and they felt that in the matter of an official welcome they could speak for the men and for the women too.

Perhaps the most important event of the convention was the passage of the resolution indorsing the principle of equal suffrage. When the resolution was presented every seat in the vast Auditorium theatre was filled and the situation was tense with interest. There were two short speeches in favor of the resolution, one woman speaking for Wisconsin and the other for Kentucky, and then the general federation, amid the cheers of nearly every woman present, indorsed the principle of equal political rights for men and women. The convention also adopted a resolution favoring "simpler, more modest designs in women's clothes and the adoption of styles in dress adapted to American needs."

Splendid work is being done by the conservation department and as Niagara Falls is again in danger of further desecration by water power companies, the federation is pledged to work for the protection of this, one of the greatest wonders in the world. The women of the general federation are also co-operating with the Lincoln Highway association and will plant trees along the roadside from the beginning to the end. Trees, shrubs and sometimes flowers, native to the state through which the road passes, will be used.

Upon the recommendation of Mrs. Sherman, the Woman's club unanimously indorsed the new Rocky Mountain Park Bill, recently introduced in congress by Senator C. S. Thomas of Colorado.



THE ESTES PARK TRAIL



The Rockies of Northern Colorado

BY CHARLES EDWIN HEWES

Both visitors and natives of the Estes Park region are constantly seeking comparisons with it and the beauties of other mountain lands.

Comparison is often futile, yet its findings are interesting, and it forms one of the most prominent and constant occupations of the mind. Often I have observed a really discriminative world-traveler wrinkle his brow, open and shut his hands nervously, or otherwise accentuate physically, his verbal exposition of the glories of the Yosemite, the Yellowstone, the Gorner Grat, and others of the world's great alp scenes; and yet, as we sat watching, perhaps one of those magnificent sunsets creeping slowly over the purple crests of the Great Divide of the Rockies; the dimming forest aisles echoing with the rapturous evening vespers of the hermit thrush and the warbling song-sparrow, this same world-traveler would murmur almost protestingly: "Yet this—this, too, is beautiful. Ah! These wonderful, indescribable Rockies."

Generally they linger, these constant—almost professional seekers of Nature wild and beautiful—linger on to the close of summer—on, till the season-exhausted hotelkeeper is often compelled to shut his door in their faces; and just as often as the blue-bird returns in the spring, eager to mate, nest, and brood, also appears our traveler, to once more revel in the ineffable grandeur of this mountain world, which rests so high and enchantingly cloud-mystical on the crest of the American continent, enfolded in the bosom of celestial skies.

The Swiss Alps are noted for their perfect picturesqueness; hut, hotel, crag, lake, stream, and high peak—man's work and nature's—all contributing to the perspective of one perfect picture. View, however, the scene from the veranda of the Hotel Stanley in Estes Park; from the nearest brightverdured foreground to the vast high-swelling terminal skyline of the Continental Divide swathed in whitest snows. Observe the



THE ESTES PARK TRAIL



sunset on Longs Peak from Lester's hotel, with each successive ascending hill range verdured in forest ripples, and each valley between, smoking in gold and purple haze, until the wondrous entity becomes a vast funeral pyre of Day, as it sinks to ashes on the altared summit of the Cloud Monarch. From Park Hill, note the marvelous Olympian amphitheatre of Estes Park; so tremendous in area, yet so superbly fashioned and softened are the architectural lines of this scenic wonder, that one gazes upon it as if it might be the canvas of a master upon a wall. For miles, after one has left Grand lake and ascended the wild forest covered heights towards the east slope of the Great Divide, he can look back from open eminences, and see the spruce-rimmed, chalet-lined shores and sky reflecting bosom of these beautiful waters. These are pictures—scenes that make the artist gasp and strive nobly to reproduce. And these are not those of the Swiss—but of the American alps; scenes here at home, rivaling the immortal scenic glories of our sister republic.

View from the park floor and canon-bed hotels and cottages, the craggy gorge rimming and flutings high aloft, with glimpses of mighty snow-wreathed range heads glistening in glory thru lofty arches and rents of the canon rims; with evening and dawn glories rushing across the sky overhead like troops of angels. These are scenes wild yet nigh, making the heart leap and the senses pulse with mingled delight and awe; and over all, sounds the eternal witching cadence of the gorge-bound stream on the æolian harp of the winds.

Cross the bleak and awful wind-roaring passes of the Snow Range—Flat Top, the Boulder-Grand, Buchanan, Lulu, Millner, Arapahoe. Here are new worlds—polar wildernesses, terrible and remote, with the very tundra and flora of the Arctic Circle beneath one's feet, and the grouse of Labrador and Spitzbergen, the ptarmigan, darting among the storm and frost shattered rocks. If the weather is unsettled and clouds assemble, certain peering titan heads of snow gleam menacingly down upon one from heights still loftier, the trail becomes



THE ESTES PARK TRAIL



misty and you hew forward shiveringly like fog-hid travelers crossing a bridge of lofty massive towers; but if the unflecked empyrean spreads before you like a sea of azure, scores of peaks and ranges, world earth waves, stretch grandly toward Utah, Wyoming, and New Mexico; with a wondrous ocean of orchard, field, city, and people, rippling mellow eastward—the Great Plains of Colorado, Kansas, and Nebraska, the granary of the nation.

Parks! Middle, North—great domains of scenery, cattle, lumber, mineral, and people. Estes—the rare scenic wonder of the Rockies. One of nature's purest expressions of Edenic earth curve, line, terrace, portal, and cloister; with loftiest heaven-kissing dome of bluest sky. Moraine—a verdant realm of meadow, forest, stream, and pool. Allens—warm, sunny, yellow-pine forested glades under the fantastic shadow of the splintered peak heads of Wild Basin. Big Elk—an enchanting indenture of wild beauty at the head of the Little Thompson. Antelope—a foot-hill gem of lovely grass slopes and deep ascending gulches. Horseshoe—a perfect mountain landscape, dewed in the mists of foaming cascades. Parks dimpled and wide spreading—beautiful world hollows, those imagined elysian pastures of sage-browed Socrates in the Phaedo of old. With streams and lakes for fishing. Woods for naturalists. Hotels, inns, cottages, and villages, all set to serve the traveler, and swift motor stages to the railway terminals outside, and trails and paths, blazed and dim, to wilds remote and idyllic.

Canons! The beetling walls of the three Thompsons, St. Vrain, Boulders, and Cache la Poudre. The Michigan, Laramie, North Platte, and mighty Colorado-Grand, and all their beautiful tributaries, bound and walled for miles with awe inspiring gorge heights. Deep slashings of crag and crest, forest draped, with trout streams and snug hostelries to comfort the visitor.

Peaceful Valley, and Golden's place on the Middle St. Vrain, rare retreats among the upper hills.



THE ESTES PARK TRAIL



Elkanah Valley, a lofty alpine vale under the shadow of Longs Peak.

Glacier Gorge, a terrifying spectacle of riven wall and shattered alp wreckage.

Lakes! Grand lake, the greatest snow-water cistern in Colorado. Mother of that terrible sluice which fashioned the Grand Canon of Arizona. Magnificent waters these, with splendid row, sail, and motor boating; and bathing in the yellow-sanded sun-warmed beach shallows. Loch Vale, Bear, Bierstadt lakes; Fern and Odessa, with spruce gloomed shores and misty purple depths, where sun-gleaming light shafts reveal finny monsters to tempt the adept Waltonite. Beautiful Copeland lake—fascinating mirroring pool of melted snows, reflecting the glorious form of the cloud king of Wild Basin—Mt. Clarence King. Ousel and Thunder lakes, refrigerated even in late summer with gleaming snow-fields. Ptarmigan lake—an indescribable pool of blue-iced aqueduct and snow-bridged outlet, with grot-like depths of shining emerald. Stapp's lake—a paradise for fishermen. Glacier lake—an alpine gem. Mecca of one day excursionists.

National Forests! Two—the Colorado and the Arapahoe, east and west slopes of the Great Divide. Magnificent recreative domains of the nation; free and open to the people, for camp, cabin, motor and horse; great play grounds of the masses, with kindly ranger and guard courteously directing and informing.

Glaciers! Hallett's, on the north; the Arapahoe, on the south. Ice rivers perpetually grinding and tearing at the vitals of great peaks, with wonderful secondary ice-fields and neves in the breasts and cavities of every mile of the Snowy Range.

Ranges! Second only to the vast uplift of the Front Range of the Great Divide. The Rabbit Ears, the Park, the Mummy, and Medicine Bow. Each range a distinct community of splendid peaks, and with charms and scenes all their own.

Flowers! Hundreds of varieties—the botanist's joy-land, varying in nature, species, and habitat, with every few hundred feet of altitude.



THE ESTES PARK TRAIL



Birds! Of stream, wood, open heath, marsh, sky, tarn, and ledge; and the great golden eagle of the peak tips, challenging the sun in its noon-day glory. All here—crowding the short but peerless summer of the great hills with wild zest of nest and song; and wing whirring grouse flocks in almost every copse.

All the large game of the Central Rockies are here. Deer, elk, and bighorn—these in constant sight the year round; with bear, wolf, and cat, in the more remote wilds, and squirrel, chipmunk, rabbit, cony, marmot, porcupine, beaver, and fox, visible most everywhere.

Then there is the mountain event classic—the ascent of the Snow Lords. Longs, Meeker, the Arapahoes, Hagues, Craig, Clarence King, Sawtooth, Fairchild, Audubon, Baker, Richthofen, with scores of lesser but often hazardous climbs, for the amateur to practice on, till his breathing powers justify the attempt of the highest altitudes.

People! A native population conspicuously honest, hospitable, and virtuous. A people liberty loving, thrifty, and jealous of their honor—a sturdy mountain folk, with the spirit of Wallace, Bruce, and William Tell.

But to return to comparisons. Are they not futile?

Set continent against continent, ocean against ocean, Southern Cross against Orion, Yosemite against Yellowstone, Swiss Alps against American Rockies; and what have we but vain endeavoring descriptions, perishing, as morning vapors dissipate beneath the transcendant beams of the all conquering sun, in the golden truth of Plato's immortal symposium—Universal Beauty. All scenes, wherever found, divinely beautiful. Each perfect in its own unrivalled setting, and each setting a reflection of the glory of the Divine Architect—God.



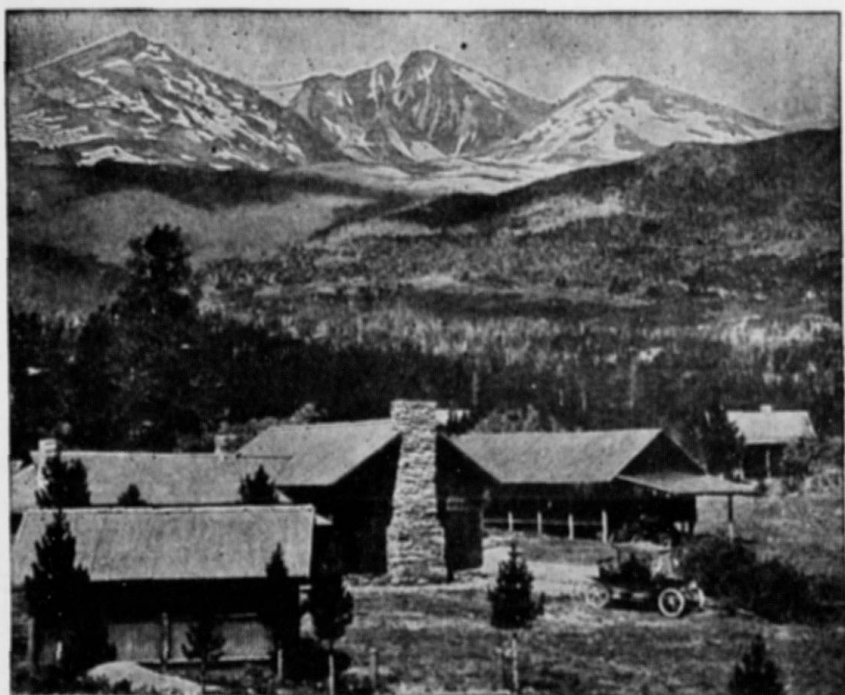

"The Columbines" in Elkanah Valley

Altitude 9000 Feet

A Natural Place for Natural People.

Nearest to the Foot of Long's Peak.

Nine Miles South of Estes Park Village.

Auto Stages from Ward, Boulder, Longmont, Loveland and Ft. Collins.

Well Kept Tennis and Croquet Grounds.

Cottages Sheltered in Groves of Pine and Aspen.

Excellent Regular Meals and Special Chicken Dinners.

Telegraph, Local and Long Distance Telephone and Daily Mail.

Central Starting Point for Long's Peak, Glacier Gorge, Keyhole, Chasm Lake, Timberline, and Battle, Twin Sisters and Lily Mts.

Picturesque Trails to Norwall Mine, Lion Gulch, Storm Pass, Estes Cone, Cabin Rock and Peaceful Valley.

Open from June First to October First.

Rates: \$14.00 to \$20.00 a Week, According to Location.

ADDRESS:

"THE COLUMBINES," Estes Park, Colorado



THE ESTES PARK TRAIL



Birds! Of stream, wood, open heath, marsh, sky, tarn, and ledge; and the great golden eagle of the peak tips, challenging the sun in its noon-day glory. All here—crowding the short but peerless summer of the great hills with wild zest of nest and song; and wing whirring grouse flocks in almost every copse.

All the large game of the Central Rockies are here. Deer, elk, and bighorn—these in constant sight the year round; with bear, wolf, and cat, in the more remote wilds, and squirrel, chipmunk, rabbit, cony, marmot, porcupine, beaver, and fox, visible most everywhere.

Then there is the mountain event classic—the ascent of the Snow Lords. Longs, Meeker, the Arapahoes, Hagues, Craig, Clarence King, Sawtooth, Fairchild, Audubon, Baker, Richthofen, with scores of lesser but often hazardous climbs, for the amateur to practice on, till his breathing powers justify the attempt of the highest altitudes.

People! A native population conspicuously honest, hospitable, and virtuous. A people liberty loving, thrifty, and jealous of their honor—a sturdy mountain folk, with the spirit of Wallace, Bruce, and William Tell.

But to return to comparisons. Are they not futile?

Set continent against continent, ocean against ocean, Southern Cross against Orion, Yosemite against Yellowstone, Swiss Alps against American Rockies; and what have we but vain endeavoring descriptions, perishing, as morning vapors dissipate beneath the transcendant beams of the all conquering sun, in the golden truth of Plato's immortal symposium—Universal Beauty. All scenes, wherever found, divinely beautiful. Each perfect in its own unrivalled setting, and each setting a reflection of the glory of the Divine Architect—God.





"The Columbines" in Elkanah Valley

Altitude 9000 Feet

A Natural Place for Natural People.

Nearest to the Foot of Long's Peak.

Nine Miles South of Estes Park Village.

Auto Stages from Ward, Boulder, Longmont, Loveland and Ft. Collins.

Well Kept Tennis and Croquet Grounds.

Cottages Sheltered in Groves of Pine and Aspen.

Excellent Regular Meals and Special Chicken Dinners.

Telegraph, Local and Long Distance Telephone and Daily Mail.

Central Starting Point for Long's Peak, Glacier Gorge, Keyhole, Chasm Lake, Timberline, and Battle, Twin Sisters and Lily Mts.

Picturesque Trails to Norwall Mine, Lion Gulch, Storm Pass, Estes Cone, Cabin Rock and Peaceful Valley.

Open from June First to October First.

Rates: \$14.00 to \$20.00 a Week, According to Location.

ADDRESS:

"THE COLUMBINES," Estes Park, Colorado

Loveland, Colorado

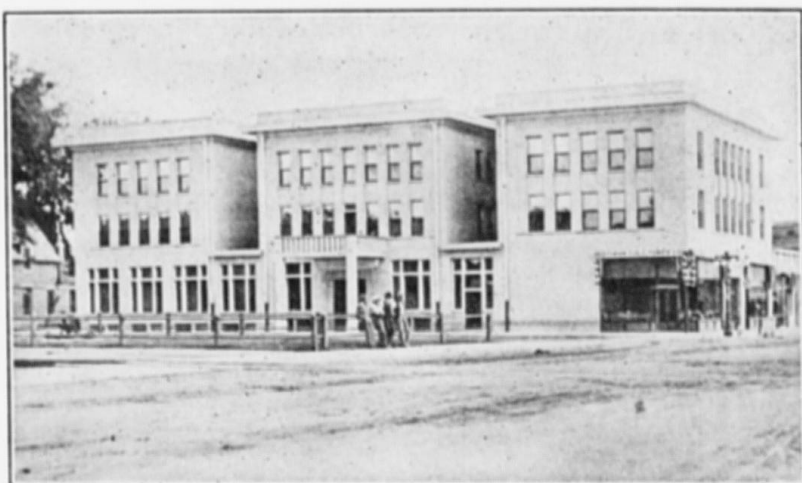

THE LOVELANDER



SPEND your summer vacation in sunny Loveland, Colorado, where the days are full of delight, and the nights of pleasure; where every breath is laden with health and life-giving ozone; where the water is pure, soft snow water, piped nine miles from the mountains; where the snow-crowned summit of Long's Peak (King of the Rockies) is always in sight, where in an hour's ride one can be in the heart of the Rockies amid the scenery the Creator must have been looking at when he pronounced it "good;" where pulmonary troubles are relieved, and, where not too far advanced, permanently cured; where rents are cheap and living expenses low; where all the advantages of an outing, and all the comforts of the city are combined.

FOR LITERATURE AND PARTICULARS ADDRESS

ROY BUCK, Secretary Chamber of Commerce
LOVELAND, COLORADO

A Victrola

in your hotel, cottage
or tent—and every
musical longing is sat-
isfied. : : :

Victrolas, \$15 to \$400

EASY PAYMENTS

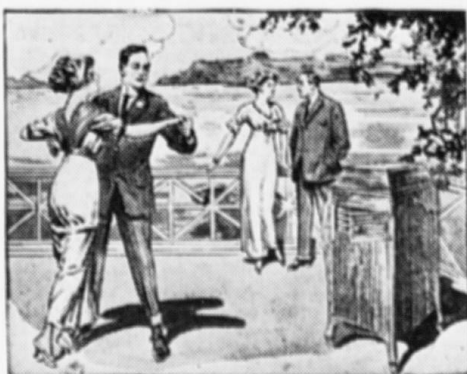

FREE BOOK OF INSTRUCTIONS FOR DANCING TANGO, HESITATION AND ONE-STEP, SHOWING 288 MOVING PICTURE PHOTOGRAPHS. WRITE TODAY. HUNDREDS OF LATE DANCE RECORDS.

Send
for
com-
plete
Record
catalog



Send
for
com-
plete
VICTROLA
catalog

THE WEST'S GREATEST VICTOR STORE

1625-27-29-31 CALIFORNIA ST.

DENVER, COLORADO

—WHEN IN DENVER, MAKE YOUR HOME AT— THE AUDITORIUM HOTEL



Convenient to Everything in Denver

THE AUDITORIUM HOTEL

New Modern Quiet

200 Rooms

Rates:

\$1.00 per Day and up
without Bath

\$1.50 per Day and up
with Bath

Take Colfax car at the Depot, and get off at Stout Street.
Hotel one-half block to right.

D. D. WATSON, Owner and Manager



EASTMAN
Kodaks & Films
Expert
Developing
and
Printing
Indian Baskets
and
Blankets



STUDIO OF
F. P. CLATWORTHY
Beautiful
Pictures of
ESTES PARK
and the
Southwest
in Sepia and
Water Color

HAVE YOU A **CLATWORTHY** PICTURE ?



PROUTY'S PINE LOG INN

Hot and Cold Lunches
Ice Cream, Cold Drinks
Everything for Tourists

MORaine PARK, COLORADO

M. S. BUNNELL ELECTRICIAN

A COMPLETE LINE OF
ELECTRIC HEATING
AND COOKING
APPLIANCES



AUTOMOBILE AND FLASH
LIGHTS



NOVELTY WORK AND KEY FITTING
A SPECIALTY

PHONE 58 J

HORSE SHOE INN

(Under New Management)

Starting point of the finest trail trips, including Horse Shoe Falls, Lawn Lake, Hallet Glacier and Mummy Mountain.
Situated at junction of new Fall River road and High Drive.
Auto steamer meets all stages.

Rates \$12.00 to \$20.00

W. L. MELIS
Manager

ESTES PARK

Located in the most
beautiful part of
ESTES PARK

Near Fine Trout Stream

Splendid Cuisine

Complete Livery in Connection

LUMBER

AND

BUILDING MATERIAL

J. F. SCHWARTZ

ESTES PARK, COLO.

PHONE 48

SAMUEL SERVICE



General Merchandise

FISHING TACKLE

...

CAMP SUPPLIES

Moraine Lodge

MORaine PARK P. O., COLO.

West End Estes Park

MRS. W. D. MacPHERSON
Proprietor

- ☐ Located at the end of the auto road and the beginning of all the trails.
- ☐ Surrounded by dense pine woods, trout streams and snow-capped mountains. *

In the proposed Rocky Mountain
National Park

FANCY GROCERIES

Fresh Eggs a Specialty

HUPP & CO.



Fresh and Salt
MEATS

ESTES PARK, COLORADO

BEST OF SERVICE

REASONABLE RATES

THE NORTHERN COLORADO POWER COMPANY

Furnishes Light and Power
to Northern Colorado

COOK WITH ELECTRICITY

THE POPULAR POWER

Telephones:

LOVELAND—LOVELAND 881
ESTES PARK—17

THE LOVELAND ESTES PARK AUTO CO.

(Incorporated)

Established 1907

Pioneers and originators of the automobile stage service to Estes Park.

Estes Park via Loveland and the Loveland Canon of the Big Thompson river, the most scenic and attractive route to the Park, far surpassing any others.

Our automobiles meet the morning and afternoon Colorado & Southern trains from Denver, leaving immediately thereafter for Estes Park. U. S. MAIL SERVICE.

FOR FURTHER INFORMATION WRITE OR TELEPHONE W. A. OSBORN, MGR.
LOVELAND, COLORADO



MACDONALD & SON

ESTES PARK, COLO.

**Dry Goods, Groceries
General Merchandise**

Headquarters for
Outing Clothing
for Men and Women

FOR WOMEN

Riding Skirts, Walking Skirts, Norfolk
Jackets, Fitted Coats, Bloomers,
Hats and Leggings to match

FOR MEN

Hunting Coats, Norfolk Jackets, Long
Trousers, Riding Trousers, Hats,
Caps and Leggings

Cottagers will find at all times in our
Grocery Department
the best the market affords in staple and
fancy groceries, fruits, etc.

**FISHING TACKLE
CAMPERS' SUPPLIES**

Prompt Deliveries
Satisfaction Guaranteed

**REAL ESTATE
CIVIL ENGINEERS**

HAYDEN BROTHERS

**Furnished cottages
for rent
All prices**

**Choice Building Sites
for sale**

**Write us for List of
Cottages**



Long Distance Phone

LESTER'S HOTEL

C. E. LESTER & CO.
ESTES PARK, COLO.

FISHING GOLF TENNIS
RIDING DRIVING
TRAMPING

LESTER'S HOTEL, situated on the north slope of Estes Park, has the most entrancing view of the whole snowy range. Under the new management, especial pains are taken in looking after the comfort and pleasure of guests. The table is such that each meal is looked forward to with anticipation. The golf links have been greatly improved, and are located near the hotel. The livery furnishes good saddle and driving horses. The hotel dairy and farm furnishes the best of milk, cream, butter, eggs and vegetables. All water is from the coldest and purest of mountain springs.



J. FRANK GRUBB

LIVERY
ESTES PARK, COLORADO

Saddle Horses Camp Outfits
Guides Furnished when Desired

E. D. LINDLEY

THE

ESTES PARK
PLUMBER



ESTES PARK, COLORADO

ALBERT SCHWILKE

POULTRY, BUTTER, EGGS, VEGETABLES, FRUIT
FRESH EVERY DAY

POULTRY DRESSED TO ORDER
ESTES PARK, COLORADO



THE ELKHORN LODGE

ESTES PARK, COLORADO

HHHH

A HOTEL OF HIGH STANDARDS

Telephones

| |

Golf Links

Electric Lights

Tennis Courts

CUISINE FIRST CLASS

HHHH

Season from June 1st to September 15th

HHHH

Under the personal management of
MRS. W. E. JAMES & SON

HOWARD JAMES, Manager

ESTES PARK, COLORADO

HOTEL STANLEY: Open
June 26 to September 15, 1914

STANLEY MANOR: Open March 22d

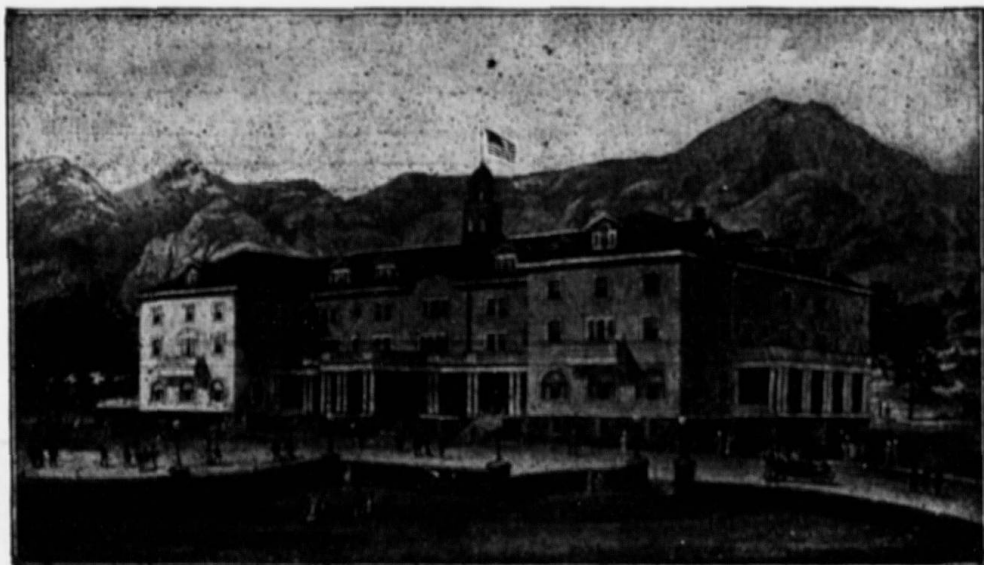

HOTEL STANLEY

HOTEL STANLEY and Stanley Manor are both new and strictly modern hotels, furnished and equipped with every luxury and comfort of the thoroughly first-class resort hotel. They are located conveniently together, and are under one management. In Stanley Hall—a large casino adjacent to both hotels—excellent music for dancing and other entertainments is provided, in a hall spacious enough to accommodate a large gathering. There are also billiard rooms and bowling alleys, croquet, tennis and golf grounds, with all the latest and best equipment.

Golf amid such surroundings is the ideal sport, and the links of the Stanley Hotels give every opportunity for "good golf" as the term is understood by even its most enthusiastic devotees.

The hotels and buildings are lighted by electricity and the kitchens are equipped with electric cooking apparatus.

The table is supplied with an abundance of pure fresh milk and cream from the Stanley Ranch. A private water plant guarantees plenty of pure mountain water for all purposes. The hotels are equipped with local and long-distance telephone service and the postoffice at Estes Park is but a short distance away. Golf is good anywhere—in Estes Park it is perfect.

Equipment Unsurpassed

WRITE FOR BEAUTIFUL SOUVENIR "BOOKLET"

ALFRED LAMBORN

Manager

VOLUME III

THE

NUMBER 6

ESTES PARK TRAIL

PUBLISHED IN

Estes Park, Colo.



FALL RIVER ROAD
Photo by W. T. Parke

SATURDAY, JULY 25, 1914

The most beautiful Mountain Park in the World



21 COTTAGES, FROM 1 TO 15 ROOMS

Stead's Ranch and Hotel

On the South fork of the Big Thompson.

37 miles from a railroad.

7 miles from the crest of the continental divide.

8,000 feet above the sea.

Reached by automobile from Loveland, Lyons, Longmont, Fort Collins or Boulder.

United with the busy world by telephone and a daily mail service.

Guests have their choice of hotel rooms, cottages or tents.

Excellent, abundant, well-cooked food; fresh milk and cream, and spring water.

Good laundry.

Plenty of horses in the corrals and pastures, buckboards in the stables, automobiles in the garage, and fish in the streams.

Within half a day of Gem, Lawn, Cub, Bierstadt, Bear, Fern and Odessa lakes; within half a day of timberline and the snow banks, and only a day from Hallet's Glacier, Stone's Mountain, Long's Peak, Sprague's Glacier and Grand Lake.

Rates \$12 to \$17 a week, according to accommodations

J. D. STEAD, Owner and Manager, Moraine Park, Colorado

Headquarters for Tourists

THE NEW WAY TO ESTES PARK

OVER

THE SWITZERLAND TRAIL OF AMERICA

AND

THE WARD-ESTES PARK AUTO ROUTE

The Longs Peak Route



LONGS PEAK

The Ridge Road to the Park.

Different from all Other Routes.

On Top of the Mountains--Not Between
Them.

Passes Near the Base of Longs Peak.

Near the Door of Longs Peak Inn.

Saves a Side Trip to Longs Peak.

Modernly Equipped Autos of Hussie Auto Company Operate Daily July First to September Tenth Between Estes Park and Ward, Connecting with Daily Trains of Denver, Boulder & Western Railroad.

Round Trip: From Denver, \$9.60; Boulder, \$7.00. One Way: From Boulder, \$4.00.

Leave Denver 8:00 a. m.; Boulder 9:30 a. m.; Ward 1:00 p. m. Arrive Estes Park 3:00 p. m.
Leave Estes Park 10:00 a. m.; Ward 2:00 p. m. Arrive Boulder 4:30 p. m.; Denver 6:00 p. m.

Hussie Auto Co. will make Special Trips, Boulder to Estes Park via Lyons, St. Vrain Canon.

HUSSIE AUTO CO., Cor. 15th and Pearl Sts.,
or L. R. Ford, Traffic Mgr., D., B. & W. R. R., Boulder, Colo.

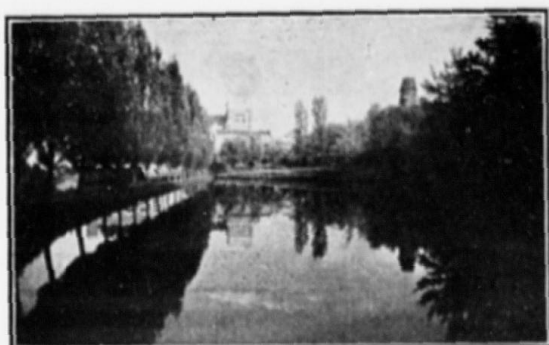

UNIVERSITY OF COLORADO Boulder, Colorado



Colleges and Schools of the University

COLLEGE OF LIBERAL ARTS
COLLEGE OF COMMERCE
COLLEGE OF EDUCATION
COLLEGE OF SOCIAL AND HOME
SERVICE
GRADUATE SCHOOL

COLLEGE OF ENGINEERING
SCHOOL OF MEDICINE
SCHOOL OF PHARMACY
SCHOOL OF LAW
SUMMER SESSION
UNIVERSITY EXTENSION

Visit Boulder, Colorado



- † A modern city of 12,000 inhabitants.
- † On the C. & S. and U. P. Railroads.
- † Hourly interurban electric service with Denver.
- † State University Summer School June 22nd to August 1st. Colorado Chautauqua and Summer School July 4th to August 15th. Modern accommodations for rent in the Park.
- Pure water, cool nights, delightful climate.
- † Superb hotel accommodations, scenic attractions, mountain climbing, picnicking, trout fishing in 20 lakes and 300 miles of streams.
- † Boulder-Colorado Sanitarium—employing same methods of treatment as in use at Battle Creek, Michigan.
- † Excursions through Boulder to Boulder Falls and over the "Switzerland Trail of America" railroad to Glacier Lake, Nederland, Eldora, Ward.

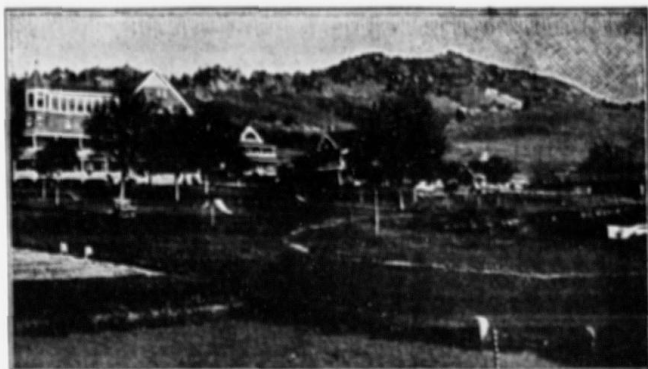

THE BOULDER-COLORADO SANITARIUM

IS THE ONLY MEDICAL INSTITUTION IN THE ROCKY MOUNTAIN REGION
CONDUCTED ON GENERAL HEALTH PRINCIPLES. SPECIAL DIETING AND
BATHS OF EVERY DESCRIPTION CAN BE OBTAINED HERE.

EXPERIENCED MASSEURS
NON-TUBERCULAR

BEAUTIFUL LOCATION
REASONABLE RATES

Write for information to

BOULDER-COLORADO SANITARIUM
BOULDER, COLORADO, U. S. A.



HOTEL BOULDERADO
Boulder, Colorado

One of
Colorado's
New Modern
Hotels
—
European
and American
Plan
—
Special Rates
by Week

DR. L. B. OVERFELT
OSTEOPATH

STERNBERG BLOCK

BOULDER, COLORADO



THE HUPP HOTEL

MRS. JOSIE HUPP ANNOUNCES THAT SHE IS AGAIN OWNER AND MANAGER OF THE HUPP HOTEL, ESTES PARK, COLORADO, AND WILL MAINTAIN THE HIGH STANDARD OF SERVICE OF THE HOTEL AT ALL TIMES.

*Excellent
Schools*

*Low Tax
Rate*

Follow the Road from

ESTES PARK

TO

LONGMONT

On The Lincoln Highway

Forty-two miles from Denver, in the beautiful
St. Vrain Valley

Municipal Hydro-Electric Light and Power Plant and
Water System. Modern Sewage System

Cheap Power, Cheap Fuel, Adequate Railroad Facilities,
Ample Trackage, Factory Sites

*Pure Sparkling
Water*

HH

*Power at 2c per
Kilowatt*

Write to the Office of the Secretary
LONGMONT COMMERCIAL ASSOCIATION

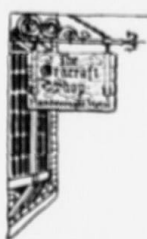

The Graecraft Shop

DESIGNERS AND
MAKERS OF
HANDWROUGHT

PLATINUM, GOLD AND SILVER
JEWELRY

OPPOSITE TELEPHONE OFFICE

VISIT THE
TALLANT STUDIO
FOR
OIL PAINTINGS
AND
WATER COLORS

R. H. TALLANT
ARTIST

ESTES PARK COLORADO



NEVINS & ROBBINS

Proprietors

Rates:
\$12 to \$20
per week

ROCKDALE HOTEL

Situated near beautiful Mary Lake in
ESTES PARK

I AM AGENT FOR

The Ford

and can make deliveries of
cars on short notice

Address

G. A. NALL

ESTES PARK, COLORADO

Loveland-Estes Park Produce & Fruit Co.

Wholesale and Retail

Fresh Fruits and
Vegetables
Butter and Eggs
Poultry, live or dressed

Next Door to Telephone Office
Estes Park, Colorado

Phone 29 W

The Estes Park
Steam

Laundry

Ralph R. Macdonald
Proprietor

Julian S. Johnson, Manager

FIRST-CLASS WORK
PATRONAGE SOLICITED



THE ESTES PARK TRANSPORTATION COMPANY

THE LONGMONT, LYONS AND ESTES PARK ROUTE

An auto drive in Stanley steamers along the banks of the beautiful St. Vrain river. By far the shortest time and closest connections between Estes Park and Denver. ¶ Remember that all railroad tickets are good over this line. ¶ You will save time by calling phone 20 W for information before leaving.

TIME TABLE

Leave Estes Park	Arrive Denver	Leave Denver	Arrive Estes Park
7:00 a. m.	12:05 p. m.	8:20 a. m., C. & S.	1:00 p. m.
9:00 a. m.	1:30 p. m.	9:00 a. m., B. & M.	1:30 p. m.
12:30 p. m.	5:45 p. m.	3:00 p. m., B. & M.	7:00 p. m.

FAST FREIGHT BY AUTO TRUCK

Please Sign Your Freight Orders to This Company



"The Lovelander"

LOVELAND, COLO.

OTTOWA & JONES

¶ 60 rooms of solid comfort. 20 rooms with bath;
all rooms with telephone and hot and cold water.

¶ Going out of the Park or going in, always stop
at "THE LOVELANDER."

AMERICAN PLAN \$2.50 AND \$3.00. ALL MEALS, 50 CENTS.
OPENED JULY, 1913



The Forks Hotel

Postoffice, DRAKE, COLO.
G. E. LUCE, Proprietor

Half way between Loveland and Estes Park in the
Big Thompson Canon. A convenient place to stop.

GOOD THINGS TO EAT

RATES ON APPLICATION

ELEVATION, 6160 FEET

OPEN THE YEAR 'ROUND

THE HEWES-KIRKWOOD RANCH AND HOTEL

IN ELKANAH VALLEY

ON THE LONGS PEAK TRAIL, AND ADJOIN-
ING THE COLORADO NATIONAL FOREST

THE best ranch board. New cozy log cabins for individuals or families, each one
furnished with the best of beds, a good stove, and plenty of fuel; insuring the
utmost privacy and comforts in all kinds of weather. Prices moderate.

PHONE: ESTES PARK EXCHANGE 13 K 3



THE PARK HOTEL

ESTES PARK, COLO.

THE BEST OF SERVICE

IN CENTER OF VILLAGE

NED HODGKINS, MANAGER

RATES: \$2 50 PER DAY; \$12 TO \$16 PER WEEK



JOHN MALMBERG LIVERY

Riding and Driving Horses
Guides Furnished to All
Points of Interest

SEEING ESTES PARK AUTO

DAY AND NIGHT SERVICE

PHONE 16 J

ESTES PARK, COLORADO



MRS. GRACE MALMBERG

CHAPERON AND
RIDING TEACHER
FOR WOMEN AND CHILDREN

Picnic Parties a Specialty

GENTLE HORSES

PRICES RIGHT

PHONE 16 J

ESTES PARK, COLORADO

SUNSHINE

SCENERY

FORT COLLINS

County Seat of Larimer County

Scenic Gateway to Estes Park and Other Mountain Resorts,
with Daily Automobile Service.

**Farming, Market Gardening, Fruit Raising,
Stock Feeding, Poultry.**

In the Oldest and Best Irrigated Section of the State.

The Home of the Colorado Agricultural College.

Fine Mountain Roads and Good Fishing.

68 Miles North of Denver, on Union Pacific and Colorado
& Southern Railways. Common Rate Point with Denver.

On Lincoln Memorial Highway

FOR FURTHER INFORMATION ADDRESS

The Chamber of Commerce, Fort Collins, Colorado

HEALTH

PROSPERITY

"Education for Efficiency in Community Service"

Colorado Agricultural College

Summer Session, June 15-July 25, 1914

Why not fit yourself for leadership in rural school improvement, the greatest educational work in Colorado? The field is broad, the need for workers urgent. ¶ Why not fit yourself for leadership in high school extension service? Colorado is rightfully expecting more in general community service from its high schools. No field of educational development is more promising. ¶ Remember, too, that teaching, technical training and farm experience are the ideal combination for county agriculturists.

COURSES IN

*Agriculture
Engineering*

*Home Economics
General Science
Mathematics*

*English and History
Rural Life*

COLLEGE WORK WITH COLLEGE CREDIT

Write for Booklet

CHAS. A. LORY, President, Fort Collins, Colo.



Hot and Cold Running
Water in all Hotel
Rooms

The Brinwood

MORaine PARK, COLO.

Rooms in Cottages or
Tent if Desired
Long Distance Phone

THE BRINWOOD is located in Moraine Park, at the gateway to Canon, six miles from the town of Estes Park. Here the trails start for Fern, Odessa and Cub lakes, Fern and Marguerite falls, the Pool and Sprague's glacier. NEW and MODERN.

Rates \$2.50 to \$3.00 per Day C. L. REED & SON Weekly Rates on Application

Berthoud, Colorado

AN UP-TO-DATE CITY OF BEAUTIFUL RES-
IDENCES AND PROSPEROUS INDUSTRIES

Located about twelve miles from the scenic Thompson canon, thirty-five miles from Estes Park, in the most productive agricultural section of the State of Colorado.

Record yields of grain,
sugar beets, hay, and
other farm products.



Our irrigation systems
always supply sufficient
water to mature crops.

Large returns from investments in our agricultural lands

CORRESPOND WITH

THE BERTHOUD CHAMBER OF COMMERCE
BERTHOUD, COLORADO

“Dear world, looking down from the highest of heights
that my feet can attain,
I see not the smoke of your cities, the dust of your high-
way and plain;
Over all your dull moors and morasses a veil of blue at-
mosphere folds,
And you might be made wholly of mountains for aught
that my vision beholds.”

—LUCY LARCOM.

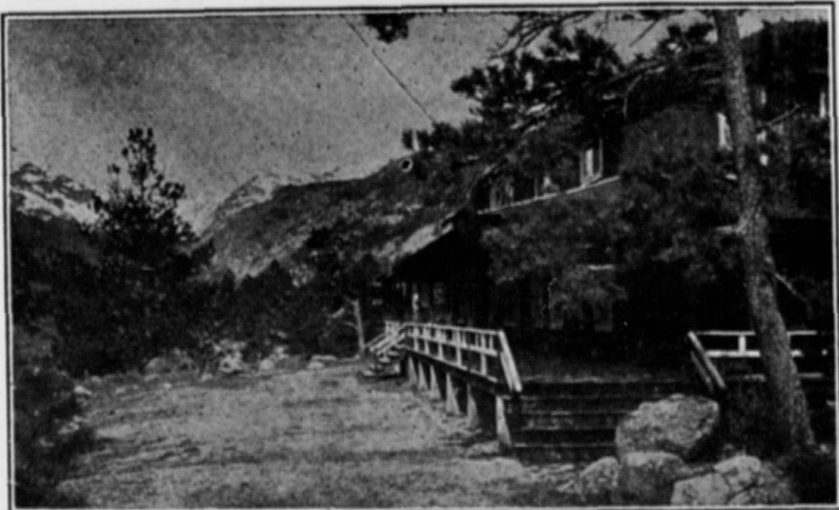

Hot and Cold Running
Water in all Hotel
Rooms

The Brinwood

MORaine PARK, COLO.

Rooms in Cottages or
Tent if Desired
Long Distance Phone

THE BRINWOOD is located in Moraine Park, at the gateway to Canon, six miles from the town of Estes Park. Here the trails start for Fern, Odessa and Cub lakes, Fern and Marguerite falls, the Pool and Sprague's glacier. NEW and MODERN.

Rates \$2.50 to \$3.00 per Day C. L. REED & SON Weekly Rates on Application

Berthoud, Colorado

AN UP-TO-DATE CITY OF BEAUTIFUL RES-
IDENCES AND PROSPEROUS INDUSTRIES

Located about twelve miles from the scenic Thompson canon, thirty-five miles from Estes Park, in the most productive agricultural section of the State of Colorado.

Record yields of grain,
sugar beets, hay, and
other farm products.



Our irrigation systems
always supply sufficient
water to mature crops.

Large returns from investments in our agricultural lands

CORRESPOND WITH

THE BERTHOUD CHAMBER OF COMMERCE
BERTHOUD, COLORADO

“Dear world, looking down from the highest of heights
that my feet can attain,
I see not the smoke of your cities, the dust of your high-
way and plain;
Over all your dull moors and morasses a veil of blue at-
mosphere folds,
And you might be made wholly of mountains for aught
that my vision beholds.”

—LUCY LARCOM.

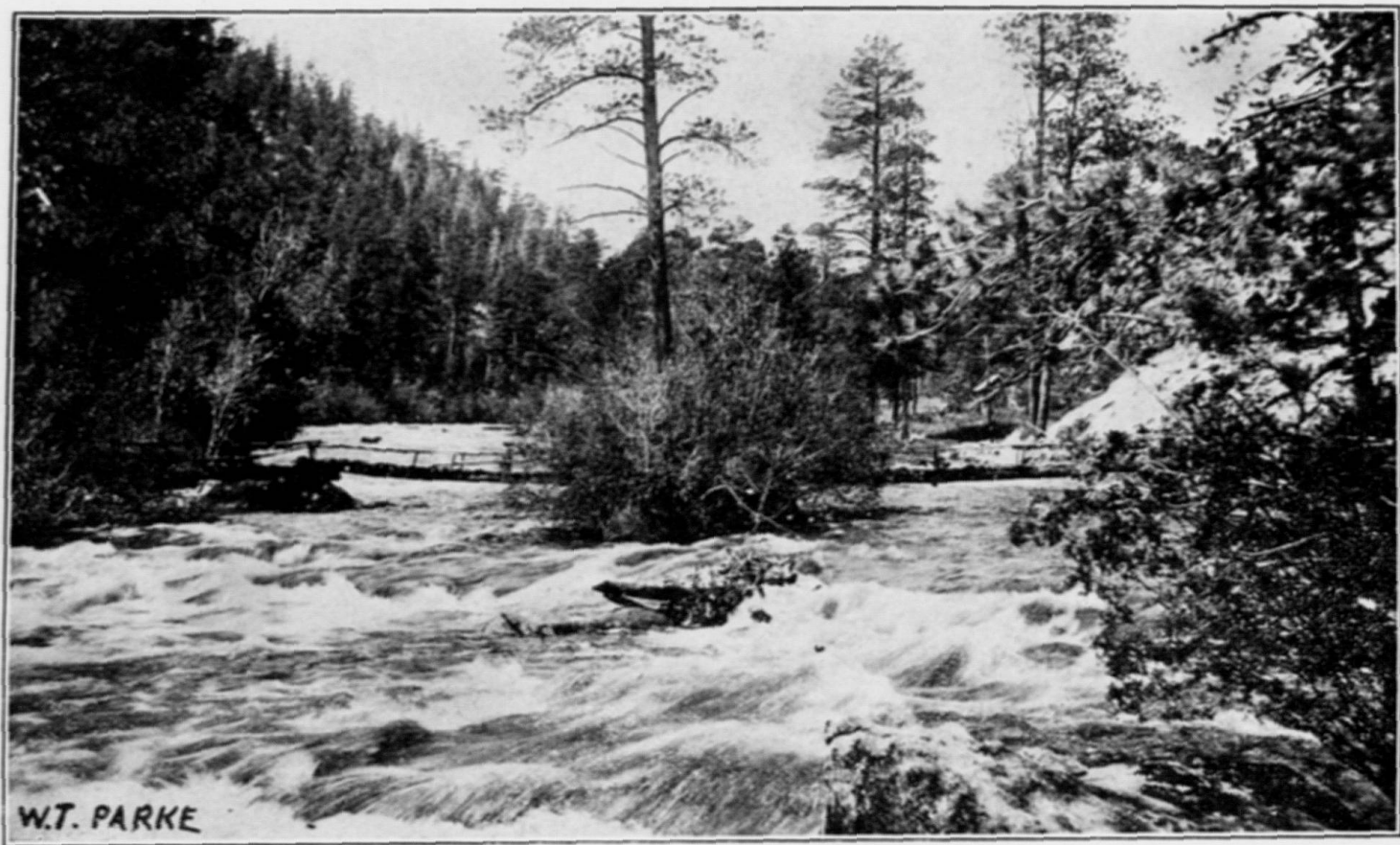

BIG THOMPSON RIVER



THE ESTES PARK TRAIL



VOL. III.

JULY 25, 1914.

No. 6.

Published every Saturday during the months of June, July, August and September.

By J. Y. MUNSON

PRINCIPAL OFFICE—BERTHOUD, COLO.

ESTES PARK OFFICE With W. T. PARKE.

Subscription Price \$1.00 per year; 10c per Copy

Entered as second-class matter June 29, 1912, at the postoffice at Berthoud, Colorado, under the Act of March 3, 1897.

EDITORIAL

The Fall River road is progressing rapidly now and will be completed to the falls by the end of this week. Governor Ammons and Warden Tynan visited the road this week and were very much gratified. It was the warden's first visit to the road, and he said there was no more important road work in the state. He assured Superintendent Lancaster that he would give him all the assistance in his power to push the work forward as rapidly as possible. As soon as the work is completed to the falls it will add another to the very attractive drives of the Park. The road is wide enough for autos to pass at any point, and a short distance above the falls will be a good place for autos to turn around. The grade is very even and the road-bed perfect.

The reports of the condition of roads in the Park as printed in the Rocky Mountain News after the Fourth of July should be condemned by every citizen of the Park. The reported accidents to autos, so far as there was any truth in them, were not in the Park but out in the valley, and caused by drivers attempting a small section of slippery road without chains. The writer came through that section with chains without any difficulty whatever, and did not need chains for more than half a mile. The roads in the canons and in the Park were in fine condition. He met upwards of one hundred autos



THE ESTES PARK TRAIL

in the Big Thompson canon in the course of two hours, and not an accident was reported either in the Park or in the canons. The only difficulty encountered by the five or six hundred autos that came to the Park on the Fourth was in the valley, and was not caused by mud holes but by sudden showers which rendered the surface slippery for perhaps half an hour. A force of men is kept constantly at work on the roads both in the Park and in the canons, and there is more danger in driving from Denver to Colorado Springs than in driving to Estes Park.

XXXX

Famous Indian Visitors

Thomas Coispein, Sherman Sage and Gum Griswald, old chiefs of the Arapahoe Indians, are now visiting the Park and are guests of the Long's Peak Inn. They are accompanied by Mr. F. O. Vaille and daughter, Charles G. Hendrie and wife and Oliver Toll, all of Denver.

Last summer Enos Mills, proprietor of the Long's Peak Inn, in a lecture before the Mountain club, proposed naming the many peaks of the range which now have no designation. He suggested that in doing so old Indian names be used. Miss Vaille, who is an enthusiastic member of the club, has been working ever since to carry out the suggestion. As the result of her efforts, these Indian chiefs have been brought to the Park and are recalling the names originally given by the Indians. They will make a two weeks' tour of the surrounding mountains in carrying out their plan. This is a most worthy effort to retain the ancient traditions of this section of the country.

Miss Estelle Kyle of Denver, a charming and competent delegate of the Boulder chapter of the Kappa Kappa Gamma sorority, spent several days at the Stanley making the final arrangements for the Kappa conclave to be held the last week in August at the Stanley.



THE ESTES PARK TRAIL



The Rocky Mountain National Park

The following letter, written by Mr. Shep Husted to President Taft in February, 1912, is published with the consent of the writer, not only because its statements bearing on the National Park are as pertinent now as when written, but because of the fullness and accuracy of its presentation of the beauties of the Estes Park region, concerning which no one is better qualified to speak than Mr. Husted:

Estes Park, Colo., Feb. 20, 1912.

Hon. Wm. H. Taft,
President United States,
Washington, D. C.

My Dear Sir:—

Having seen a number of articles, both for and against creating a National Park in this locality, I have long desired to write you a few facts regarding it.

I am a native of the Buckeye State, the same as yourself, and my people, who still reside there, are acquainted with you, having met you some years ago. I, myself, came to Colorado when a boy, and have lived here for twenty-five years. My vocation, that of guiding for sightseers, scientific men studying moraines, extinct volcanoes, glaciers, etc., in fact, all kinds of guiding except that of hunting game, has taken me to every part of this state, as well as Wyoming, so I feel that I am well qualified to express an opinion in regard to not only the beauties, but the advantages as well, of this proposed National Park. And this opinion is not only mine, but the opinion of a number of noted and scientific men for whom I have guided, among them Professor Barth of St. Louis, Professor Sheppard of Philadelphia, Professor Baker of Ames, Iowa; Professor Orton, who was state geologist from the state of Ohio, and who has made several trips here for the purpose of study, and Professor Kellogg, cousin of the deceased Professor Engelmann, one of our most noted scientists and botanists, for whom the Engelmann tree is named. Professor Kellogg came here to make a



THE ESTES PARK TRAIL

special study of this tree which was named for his cousin.

The largest portion of this proposed National Park area is already included in the Colorado and Arapahoe National Forest, and we all know, that for some reason or other, the Forest Service objects to having this National Park created, and thus taking out a small portion of their reserve. But there would be only about 20,000,000 ft. B. M. of matured timber, approximate value to the government \$40,000, in this small proposed area, which is decidedly a small amount when weighed against the damage which would be done were this timber allowed to be cut.

For instance, on this side of the Continental Divide we have the headwaters of the North Platte, Big Laramie, Cache la Poudre, Big Thompson, Fall and St. Vrain rivers with their tributaries, and on the other side the Grand river with its tributaries, and all these rivers head within a few miles of each other, right on the Continental Divide and in this proposed area.

This timber is all situated along the headwaters of these streams and, if allowed to be cut, would do almost inestimable damage to the agricultural districts in this part of Colorado. The timber holds and stores the winter snow and regulates the flow of the streams which is depended on so much by the ranchers for their regular supply of water for irrigation.

In my estimation it is very poor policy to cut any timber on the eastern slope of the Continental Divide in Colorado, and more especially in this part of the state, just on account of the many irrigation projects which are doing so much good for the west.

So much for the timber question, and now I want to say a word for the flowers. We have thousands of varieties here, scattered all along the streams and mountains, growing even at an altitude of 14,000 feet, but these have practically all been destroyed in our "front yards" by over grazing and having the forage crop eaten down too closely, so we are anxious to save those remaining in our "back yards" by having a National



THE ESTES PARK TRAIL

Park created and thus being assured of better regulations in regard to the protection of the forage crop which is the life of the flowers.

In regard to the beauties of this area, too much cannot be said. There is absolutely nothing in the Rockies that can compare with it. I have been out with numberless people who have been to all points of interest in the Alps, and all agree that there is nothing there to compare with this in point of grandeur, wildness and beauty. We have four glaciers in this area, numerous lateral and terminal moraines, fifteen different species of trees, grand water falls, picturesque rock formations of all kinds, and, what is still more rare, three extinct volcanoes. One of these is claimed by scientists and geologists to be comparatively recently extinct. The crater of this volcano, from the rim down, contains 120 acres and is a most interesting place to visit.

In going down into it you sink into ashes a foot or more, and after getting onto the more solid part it all seems to give, and sounds hollow beneath your feet. The water coming from this crater is very salty and if held in the mouth becomes thick and looks like albumen. Towering above are the masses of black volcanic glass. The geodes in and around the crater are, of course, rare, and are rapidly being carried away, so there will soon be none there to preserve, which will be a pity, as they are something which the majority of American people have never seen. These geodes are very hard and covered with small nodules and when broken open the cavities contain crystals, ribbon agates and rare specimens of all colors.

If this area is made into a national park and a bureau of national parks established so that this, as well as all other U. S. national parks could be properly looked after, this one in particular could, in ten years time or less, be made self supporting.

There is already an enormous amount of travel this way and thousands of tourists visit here during the spring, summer and fall, but it could be made a winter resort as well by build-



THE ESTES PARK TRAIL



ing a road of fourteen miles across the Divide thru Piltz and Millner passes to join the road to Grand Lake, thus making one of the finest roads for sleighing in the United States. Sleighing is something of a novelty in Colorado, because the wind always blows the snow off, except in the heavy timber, but on these passes the snow always lies, and the beauty and novelty of this road would bring hundreds of winter tourists here for this pleasure alone. Skiing would also be one of the great attractions. Automobiles can come and go from Denver and the valley towns to Estes Park and vicinity all winter long. There would, of course, need to be wayside inns and stopping places of different kinds to accommodate these tourists, and the rental from these places would go a long, long way toward supporting the National Park. Every little nook here has its especial attraction, so these little inns and the innumerable special privileges that could be granted without in any way proving detrimental to the Park would bring in revenue enough to make it self supporting in a short time.

I have tried to present a few of the most important points favoring the creation of this National Park, and will add that fully ninety per cent of the people in this immediate vicinity are of the same opinion as myself. All of the old timers here who have seriously considered the question and know how much of the wild game and how many of the natural beauties of the place are being yearly destroyed, hope with me that you will give this subject your most serious consideration.

Your obedient servant,

SHEP N. HUSTED.

Mr. Perrin and Miss Vivienne Perrin of Denver were among the members of the Denver Rotary club, who enjoyed Mr. Lamborn's hospitality recently. Miss Perrin is a promising young musician. She possesses a voice of high-class quality and was but lately accepted by musical critics as one of Denver's most promising soloists. She delighted the guests at the Stanley on Saturday evening when she rendered several difficult selections with great aptitude and ease, in the music room of the hotel.



THE ESTES PARK TRAIL

The Belles of Blackville

The girls' glee club of the Loveland high school will present a colored minstrel show Thursday evening, July 30, at the Park theatre. The performance is being directed by Miss Helen Parker, music supervisor of the Loveland schools, and is under the auspices of the Woman's club of Estes Park.

The young ladies and a chaperon will be brought to the Park by the Loveland-Estes Park Auto company, and will be entertained by the club members during their stay.

The proceeds of the entertainment will go to the Woman's club for Park improvements. Everyone interested in this worthy cause should come out that night and not only show their enthusiasm and local spirit but enjoy an evening of laughter as well.

Rotary Club Complimentary Dinner Dance

Mr. Lamborn, manager of the Stanley hotels, entertained the members of the Denver Rotary club and families at a finely appointed dinner in the beautiful dining hall of the hotel. After dinner the guests retired to the music room where they enjoyed a musical concert in which Miss Vivienne Perrin sang several solos. To cap the evening's entertainment the guests enjoyed a dance at the Casino until the last minutes of the day heard "Home Sweet Home" and Mr. Lamborn's praises.

Mr. May of Fremont, Nebraska, arrived at the Stanley hotel last week. His daughters, the Misses May, have been in the Park since the season first opened, and urged by them Mr. May left the Corn-husker state to see for himself the many delights afforded by Estes Park.

Y. M. C. A. News

Mr. A. A. Hyde, of Wichita, with his daughter, Miss Pattie, and Misses Stuckslager and Small, arrived last week, and, as heretofore, Mr. Hyde received a most affectionate welcome. His party has since been increased by the arrival of Dr. and Mrs. Brodie, pastor of First Presbyterian church, Wichita, and by George Hyde and Mr. George Hayes.

The Missionary Education Conference is now in session with approximately fifty delegates in attendance. Some of the leaders who come from a distance are E. R. Fulkerson, New York City; B. Carter Milliken, New York City; F. P. Ensming-



THE ESTES PARK TRAIL

er, West Tampa, Florida; W. E. Doughty, New York; Miss Bessie Morgan, New York; C. V. Vickrey, secretary of the movement, New York; Geo. F. Sutherland, New York; Susan Mendenhall, New York; L. C. Barnes, New York. Some of the delegates include W. C. Sturgis, Colorado Springs, Colorado; Miss Willabel Lennox, Colorado Springs, Colorado; Helen A. Dewey, Grand Junction, Colorado; Mrs. S. G. Wells, Chelsea, Oklahoma.

The Horizon

Mr. Enos A. Mills, proprietor of the famous Long's Peak Inn and of the Long's Peak Inn Cafe, has purchased the Tallant property on the rim of Devil's Gulch and has opened it as a hotel, with Mrs. Eva Benson as manager, and has christened it "The Horizon." The location is one of the choicest in the Park, with the great expanse of the Park spread out to the south and a magnificent view of Long's peak and the Snowy range in the background, while to the north one looks down into the beautiful Gulch and the Canyon of the North Fork. It is just on top of the ridge between the Big Thompson and the North Fork and is the only location in the Park from which a view can be had of Devil's Gulch, through which there is a beautiful drive down Cow Creek and the North Fork, past Glen Haven to the Forks hotel.

The old homestead has been fitted up as a dining room, a rest room and kitchen, with a veranda looking down into the Park, and a number of cottages furnish comfortable rooms for guests. Mr. Mills is making plans for a new hotel which he expects to build before another season, and make it second only to Long's Peak Inn as a popular resort for visitors to the Park.

On Monday, Mrs. Eva Benson entertained Mr. Charles Hanscom and Mr. and Mrs. J. Y. Munson and their grandson Master Everett Ingalls at a very daintily appointed luncheon at the Horizon.



THE ESTES PARK TRAIL



SOCIAL AND PERSONAL



Dunbar H. Ogden of Atlanta, Georgia, is a guest at the Lewiston.

George S. VanLaw of Denver is spending some time in the Park. He is at the Lewiston.

A. B. Dunlap and two daughters from Oklahoma have the Schwartz cottage. They expect to remain the rest of the season. Mr. Dunlap owns several banks in his home state.

Burr Randles, of Okenah, Oklahoma, with wife and daughter, are occupying Miss Foot's cottage for the summer. They are delighted with the Park and the state of Colorado.

W. E. Steele and family, R. E. Walker and Mrs. H. O. Wheeler of Cedar Rapids, Iowa, spent several days camping near the fish hatchery. They took in the Park in their auto and spent much time fishing.

Mr. and Mrs. John R. Wolfe and mother, Mrs. John Wolfe and Miss Jessica Wolfe of Boulder spent the week-end in one of Miss Quinner's cottages near MacGregor ranch. Mr. and Mrs. Campbell of Lincoln, Nebraska, are guests of this company.

Governor E. M. Ammons, Warden Thomas Tynan, and E. M. Tippin, parole officer of the state, passed through the Park Thursday, stopping at the Elkhorn for dinner. They went to the road makers' camp to inspect the work, and were much pleased, both with the quantity and quality of work done.

Mrs. Alice Anderson and Miss Harriet Ferguson of Boulder spent two weeks in the Park. They stopped at the McCreery ranch, and returned Sunday. These ladies walked over fifty miles sightseeing since they came, visiting many points of interest that most people, in order to see, feel it necessary to take a car or some other conveyance.



THE ESTES PARK TRAIL



Mr. and Mrs. J. L. Nickols of Colorado Springs are guests at the Lewiston for some time.

Miss Estabrook of Boulder spent Thursday and Friday at Stead's, returning Saturday morning by way of Ward.

Mr. and Mrs. Rising, sister and daughter, of Ainsworth, Nebraska, are stopping at the Lewiston for an extended stay.

Friday morning, Mrs. E. M. Gillett and daughters Bessie and Fay, and son L. R., accompanied by Miss Agnes Morrison, motored from Loveland. They spent the day sightseeing, and returned in the evening.

Mr. and Mrs. S. N. Manaugh and two daughters came from Koenig Saturday. They traveled in a wagon nicely equipped for camping. They chose a spot near the Craggs for their three days' stay in the Park.

Mr. and Mrs. J. R. Graham, Mrs. Elva E. Wood of Muskogee, Oklahoma, and Mrs. William Elerbeck and son James of Beatrice, Nebraska, spent Friday in the Park. They came in their automobile, and were delighted with their trip.

M. T. Stilwell and L. E. Phillips of Bartlesville, Oklahoma, and H. I. Braden of Carlsbad, New Mexico, spent the week end at the Hupp. Messrs. Stilwell and Phillips are in the banking business, and Mr. Braden is a druggist. They had been attending the Elk's convention in Denver, and making this trip while away from their work.

Thursday of last week one of the convicts escaped from the road workers' camp in Estes Park. He was missed just after the morning meal. Mr. Pike, who is in charge of the camp in the absence of Mr. Lancaster, was alone and telephoned Mr. Joe Ryan of Estes Park to come to his assistance. It is thought that the fugitive went into Routt county, because he is acquainted with that territory. Searching parties are out, but no news as to his whereabouts have been received. This attempt to escape was a great surprise to all the men, for he was the least suspected of doing such an act.



THE ESTES PARK TRAIL

John K. Sherman of Chicago is at the Longs Peak Inn for the summer.

Daily trips are being made from Stead's to Fern Lake and other points of interest.

Charles R. Freeman of Checotah, Oklahoma, spent several days at the Horse Shoe Inn.

A dance was given at Stead's Saturday evening. Music was furnished by the Lynn orchestra of Denver.

J. W. Fields and family and Mrs. Frank Shank of Fort Collins are occupying a cottage in Glen Comfort. They arrived last Tuesday and will remain about two weeks.

L. G. Kong and wife, Dan Raymer and Miss Gertrude Fossler of Lincoln, Nebraska, spent a couple of days sightseeing in the Park, stopping at the Log Cabin. They were making this trip before returning home from the Elk's convention at Denver.

E. Von Fowell, wife and daughter came from Scotts Bluffs, Nebraska, in their automobile. They took a cottage in Glen Comfort, in the Big Thompson canon, and remained a week, taking in the sights. Mr. Fowell, several years ago, was a regent of the Nebraska state university and later superintendent of the industrial school at Kearney. He is now engaged in farming and stock raising, and also lectures on agricultural topics.

Mr. and Mrs. W. H. Johnson and three children of Logan, Iowa, accompanied by Mrs. J. E. Ferguson and two children of Cripple Creek, spent Saturday driving in the Park. Mr. Johnson is a well-to-do banker in Logan, and Mrs. Ferguson is the widow of Joseph Ferguson who died suddenly about three years ago, just two days before the election. He was running for district judge in the Fourth Judicial district of Colorado, with bright prospects of winning. Mrs. Ferguson is a teacher in the Cripple Creek high school, and is attending summer school at Boulder. Since arriving at the summer school her oldest child, a daughter of fourteen, took ill and died very suddenly.



THE ESTES PARK TRAIL

The Estes Park Improvement Association will have a meeting in the Estes Park theatre next Tuesday at 2 p. m. for discussion of matters of importance to the Park. Everybody is invited to be present.

Dinner and luncheon parties are among the more popular forms of entertainment with the younger social set of Estes Park this season. Formerly, the hostess had these parties at her home, but the preparations for such an event necessarily involve, as a rule, a great deal of physical labor, and much ingenious planning, hence it is no surprise that such parties nowadays are mostly held at restaurants noted for their good food and superior service. This idea obtains particularly in the large cities of the East, where entertainments in the home have become the exception rather than the rule. A number of dinner parties were given by society people of the Park last week at The Dutch Kitchen, including one by Mrs. Albert Hayden, Jr., and several of such parties are planned for next week at the same establishment.

The popularity of the Park grows apace. Dr. Beeson, a dentist of Beatrice, Nebraska, who had spent six weeks in the Park with his wife and sister, promises to return next season with Mrs. Beeson's mother and several friends. The doctor said just before his departure for home on Saturday that he was a self-appointed booster for the Rockies, and that he should advise all who were in doubt as to where to spend a summer vacation to come to Estes Park. Dr. Beeson had an unusual experience after leaving home on the journey westward. At some point in Nebraska, he lost a coat and a pair of shoes. Naturally, he thought he should never see the articles again, but they were picked up by an automobile party that followed the Beesons, and oddly enough, these people also were on the way to Estes Park. On the evening of their arrival at the Park, they learned at Miss Miller's Dutch Kitchen of Dr. Beeson's loss, and surprised him with the information that they had found the lost coat and shoes, and had left them that morning at the Forks hotel, where the doctor recovered them the following day.



THE ESTES PARK TRAIL



Mr. and Mrs. A. W. Johanning and their neice, Miss Bertha Trorlicht of St. Louis, who have been touring through Yellowstone Park will spend a month at the Brinwood.

Mr. and Mrs. F. O. Stanley are at home to their many Estes Park friends at their delightful summer home near the Stanley hotel. They visit the popular resort quite often. Estes Park has never known a "bigger booster" or more staunch admirer than Mr. Stanley.

The dance given at the Stanley Casino last Saturday evening was a delightful affair. The music furnished by the Stanley orchestra, the cool evening and the jolly dancers made one spectator "too old to tango," so he said, remark to a friend, "On with this dance, for joy is unconfined."

The golf links are very popular these days. Golf amid such surroundings is the ideal sport. There are some very enthusiastic devotees among this season's guests, both among the gentlemen and ladies. Mr. May says he will become quite a "sputter" if he keeps it up long enough. His fellow golfers think it "brassy" to even think such a thing, saying he is a crack shot now and that for a gentleman of his age, he shows more endurance and heavier strokes than the best of them.

The crevasses in Sprague's glacier are beginning to open. The glacier lake is still completely covered with snow and ice except at the outlet where it is thinnest and the force of the glacier above has crushed it and piled it in huge piles. The cakes are about six feet thick. Hourglass, Jane and Ewing lakes are partially covered and makes a beautiful picture as the pure white snow shades off into colorless ice above water and bottle-green below, all floating on the crystal lake, which, because of its unmeasured depth, is not crystal but a dark green. On this trip, Mr. Byerly took many colored plates of these scenes and will show them, among others, at the village. We saw snow-shoe rabbits, ptarmigan, a bear's bed and four bands of mountain sheep. This certainly is one of the most magnificent trips in the Rockies.



THE ESTES PARK TRAIL



Mrs. Roots Injured by Fall

While coming down the steps of the veranda last week, Mrs. Roots of Chicago, turned her ankle and fell, from which she is sustaining a ray fracture of the right leg, the two bones being broken just above the ankle. Medical assistance was called at once and she is resting as comfortably as can be expected.

Mrs. Roots has been a guest at the Stanley since the first of the season. She is an Estes Park booster and leads a most active sort of out-door life, riding, walking and driving every day, and enjoys it so thoroughly that it makes her confinement to the house all the more appalling. She has a most charming personality, has made many friends here and has won the admiration of every one around the hotel by her plucky command of the situation. That her convalescence will be a short one is the hope of all who know her.

Resolutions of Respect

Whereas, God in His all-wise providence, has taken from our midst, our beloved sister, Louise Tallant, be it resolved, that we the officers and members of Prospect Rebekah Lodge, No. 126, deeply mourn the loss of our good sister, the memory of whose noble character shall ever be an inspiration to us in our journey through life.

Be it also resolved, that we extend to the bereaved family our heartfelt sympathy in their hour of sorrow.

Be it further resolved, that a copy of these resolutions be sent to the family, a copy be published, and a copy spread upon the minutes of this order.

SIGNED

{ LOUISE REED HAYDEN.
ELIZABETH E. HIX.
MARGARET RENSCHAW.

Mr. John L. Conklin, county collector of Passaic county, New Jersey, was visiting Mr. and Mrs. Ralph Macdonald this week. This was his first visit to the Park, and his friends took him for an auto ride over the high drive and the Fall River road. To say that he was surprised and pleased with the extent and marvelous beauty of the Park as well as its fine roads is putting it mildly.



THE ESTES PARK TRAIL



AT THE HOTELS



Miss Anne Thomas of Frankfort, Kentucky, and her neice, Miss Anne Thomas of Augusta, Georgia, are stopping at the Brinwood cottage and will stay until fall.

Mrs. and Miss W. C. Howe of St. Louis are guests at the Stanley hotel, and are keenly enthused with the proposed Rocky Mountain National park. They expect to spend several weeks at the Stanley.

Among the recent arrivals at the Stanley, who think Colorado's playground a fit one for the whole world and that its scenery is unsurpassed are: Thomas L. Heffron and wife, Brooklyn; Mrs. J. H. Mueller, Brooklyn; B. J. Barrace, Boston, F. H. Gilcrest and wife, Pasadena; F. C. Gilcrest, Pasadena; Mrs. L. A. Hills, Boston; Miss A. P. Hills, Boston; C. S. Merrill, Boston; A. T. Root and family, Omaha.

Registrations at Fern Lodge for the past week were as follows: Wm. Burns, R. E. Adams, L. F. Scatterday, and Roland Guiles, Estes Park; Jessamine Lindsay, Nellie Russell, Kansas City; Martha Klein, Madison, Kansas; Billy White, Robert Hamer, Emporia, Kansas; R. G. Landers, Marysville, Kansas; Angelo Scott, Iola, Kansas; "Red" Marshall, Sylvester Blish, Helen E. Knowles, Chicago; Wilfred Fisher, Aurora, Illinois; Hester Smith, Donald Hoover and Charles Kuisell, Denver; Howard Grey, Louise W. Grey, Dorothy Grey, Anna B. Grey, Herbert C. Jenks, E. S. Barker and wife, Nelson and Olson Barker, Mrs. Joseph M. Larimer and Joseph M. Larimer, Evanston, Illinois; Mr. and Mrs. Lewis W. Parker, Chicago; Miss Applegate, Cincinnati, Ohio; Miss Rowena Stuckslager, Lisbon Iowa; Millie E. Small and Martha J. Hyde, Wichita, Kansas; F. W. Byerly, Estes Park; Helen West, Shelby, Iowa; Dr. O. L. Beeson, Beatrice, Nebraska; Matie Shipherd, Enid, Oklahoma; Dora Carter, Solomon, Kansas; Margaret E. Smith and Hilda Smith, Los Angeles, California; Ira G. Sharp and Ruth Sharp, Sharpsburg, Illinois; Lillian Byers, Springfield, Illinois; Mr. and Mrs. M. M. Majewski, Dr. C. J. Eakins and wife, Wiggins; H. L. Johnston and wife, Frances and Edward Johnston, Troy, Ohio.

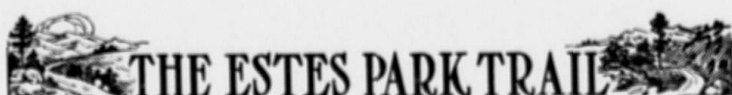

THE ESTES PARK TRAIL

Mrs. George H. Mars and daughter arrived Monday from Chicago, and will be at the Brinwood for several months.

Guests at the Brinwood over Sunday were: Mr. and Mrs. A. Wickersham, Mr. and Mrs. F. C. Wickersham, Miss Katherine Wickersham of Denver; Mr. and Mrs. Thomas Puble of Minneapolis, Minnesota; Mr. Walter Beans and family of Denver; Mrs. I. H. Patterson, Denver; Mrs. H. W. Perry, La Jolla, California; Miss Eleanor Morgan, Philadelphia; Miss Edith Petty, Fort Collins; Mr. and Mrs. R. M. Hubbell and Miss Betty Hubbell, Fort Collins; Mr. and Mrs. William Norberg, Colorado Springs.

About the most popular and most important and altogether charming guest at the Stanley this season is Baby Butler, daughter of Mr. and Mrs. Albert E. Butler of New York, and granddaughter of Mr. and Mrs. Alfred Lamborn. Although Little Miss Butler has not made her debut into society, her daily visits to the hotel are hailed with delight by the guests 'cause she's the sweetest bit of babyhood that's graced the Stanley parlors for many a day. Mrs. Butler expects to spend the rest of the season at the Stanley, as the guest of her parents, Manager and Mrs. Lamborn.

Following are the guests at Elkhorn Lodge: Gov. E. M. Ammons, Denver; T. J. Tynan, E. M. Tippin, Canon City; Mr. and Mrs. T. H. Gaines, Francis S. Gaines, Caspan Y. Offult, Omaha, Nebraska; Mr. and Mrs. William A. Michaels, William W. Michaels, Eldon Michaels, Kansas City, Missouri; Alfred O. Ogden, New York; George Matheson and wife, Denver; Ferdinand Lathrop, Indianapolis; J. H. Blakeslee and wife, Oskaloosa, Iowa; A. C. Heisel, N. A. Weyrich, W. A. Stocketh, A. H. Becker, Pekin, Illinois, Mr. and Mrs. A. C. Sudler, Philadelphia; Mr. and Mrs. James N. Wright, Denver; William T. Rollo, Chicago; Mr. and Mrs. T. B. Martin, J. A. Nisbet, C. G. Allen, Mr. and Mrs. W. W. Zollman, W. J. Lloyd and three children, Mr. and Mrs. C. P. Fisher, Mr. and Mrs. A. B. West, Mr. and Mrs. Irving T. Snyder, Mr. and Mrs. George P. Sawyer, Mr. and Mrs. L. N. Finch, Miss Campbell, Mr. Lawrence Lewis, Mrs. James B. Grant, Mr. and Mrs. William Whitmore, George Matheson and wife, F. F. Davis, W. E. McClelland, G. J. Desmond, John Ball, Denver; N. B. Reynolds, Fort Worth, Texas; John H. Kuhe, Mrs. Fred Metz, Miss Marian Kuhe, Miss Harriet Metz, Omaha, Nebraska; Mrs. William G. Dietz, Cleveland; Mrs. M. D. Homer, St. Louis, Missouri.



THE ESTES PARK TRAIL



A Tribute to Mrs. R. H. Tallant

BY ENOS A. MILLS

Mrs. R. H. Tallant was a fellow traveller between mysterious horizons, she fell in the great tramway of life, but before she fell she stood with the highest in her community, and will long have the love of all who knew her.

She came into the Park when the making of a bare living was difficult; she came afflicted with poverty and with her family in poor health. For years her lot was hard and poverty was her only outlook. But she never ceased to hope, worked bravely on, never ceased to cheer others, was the best of neighbors, and at all times was a splendid mother; she enriched her home with comfort and love. The field of war never knew greater courage than this brave woman a thousand times displayed in daily life.

She was always sane, always kind, and always sincere. Though not aggressive, she was ever definite. She examined all propositions that reached her and then stated her conclusions without arrogance and without apology. She was as unobtrusive and as definite as the spruces on the height by her home.

This good woman was my friend. Her virtues, her heroic life won my highest admiration and through all the years I had the inspiration of her unfaltering trust. When death came I did not look upon her marble face. I knew her noble expression as it was in life, and I will remember her as she appeared when I first saw her. This was one evening, with her husband and small children, while we stood on the rocks above her small rustic cabin, in the scenes she loved, and watched the shadows creep across the enchanted park, watched a golden autumn day linger in color and fade away across the Continental Divide.



THE ESTES PARK TRAIL

An Evening in Estes Park

BY CARL EMANUEL SALOMAN

'Tis evening; light to darkness slowly yields,
My wand'ring spirit, seeking dear repose,
Longs now to find the broad and placent fields
Of fair forgetfulness, where at the close
Of day the soul with silent longing deep
Yearns hopefully to pass from earthly thought
And fretting tasks to sweet oblivion of sleep.

'Tis quiet peacefulness, my soul distraught
So long with chaos of its human cares
Enraptured takes its flight, just as the mists
That joyfully on high a zephy bears
To charm the soul who unto nature lists.
And feels the airy lightness of the clouds
Celestial shaped by breezes into forms
Fantastic, dream-like, decked with filmy shrouds
To spread a wondrous beauty o'er the storms
That lash with hail and rain the plains below.

There comes rare beauty to this quiet bower
So far removed from plains, so near the snow
Of glaciers gleaming in this evening hour
With ling'ring sunbeams, tardy, loathe to leave
The whiteness of the frozen fields on heights
That pierce the deep'ning darkness and cleave
The silv'ry heaven with its twinkling lights.
There comes a glory fair surpassing day
The consummation of my fond desire—
Lo! From the firmament on high a ray
Of light so gentle that it does not tire
The eye to look upon it, shines afar,
Then in my soul that late so long has sought
The light of joy there comes as from the star
The priceless gleaming of ennobling thought,
For in this evening with its beauty deep
My spirit, freed from wand'ring, longs no more
But feels in peace the sweet oblivion of sleep,
And when it wakens, wakens to adore.

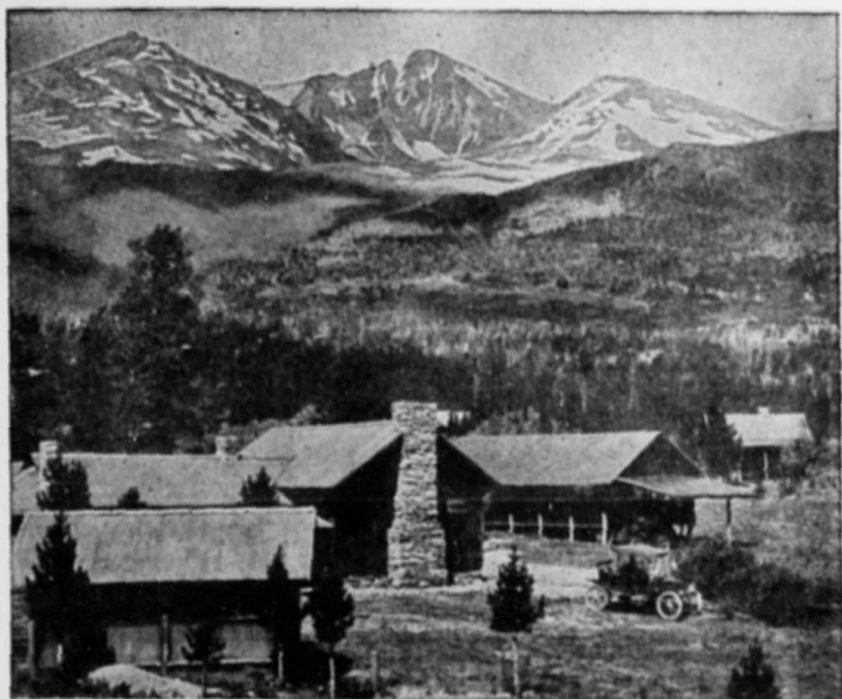

"The Columbines" in Elkanah Valley

Altitude 9000 Feet

A Natural Place for Natural People.

Nearest to the Foot of Long's Peak.

Nine Miles South of Estes Park Village.

Auto Stages from Ward, Boulder, Longmont, Loveland and Ft. Collins.

Well Kept Tennis and Croquet Grounds.

Cottages Sheltered in Groves of Pine and Aspen.

Excellent Regular Meals and Special Chicken Dinners.

Telegraph, Local and Long Distance Telephone and Daily Mail.

Central Starting Point for Long's Peak, Glacier Gorge, Keyhole, Chasm Lake, Timberline, and Battle, Twin Sisters and Lily Mts.

Picturesque Trails to Norwall Mine, Lion Gulch, Storm Pass, Estes Cone, Cabin Rock and Peaceful Valley.

Open from June First to October First.

Rates: \$14.00 to \$20.00 a Week, According to Location.

ADDRESS:

"THE COLUMBINES," Estes Park, Colorado



THE ESTES PARK TRAIL



An Evening in Estes Park

BY CARL EMANUEL SALOMAN

'Tis evening; light to darkness slowly yields,
My wand'ring spirit, seeking dear repose,
Longs now to find the broad and placent fields
Of fair forgetfulness, where at the close
Of day the soul with silent longing deep
Yearns hopefully to pass from earthly thought
And fretting tasks to sweet oblivion of sleep.

'Tis quiet peacefulness, my soul distraught
So long with chaos of its human cares
Enraptured takes its flight, just as the mists
That joyfully on high a zephy bears
To charm the soul who unto nature lists,
And feels the airy lightness of the clouds
Celestial shaped by breezes into forms
Fantastic, dream-like, decked with filmy shrouds
To spread a wondrous beauty o'er the storms
That lash with hail and rain the plains below.

There comes rare beauty to this quiet bower
So far removed from plains, so near the snow
Of glaciers gleaming in this evening hour
With ling'ring sunbeams, tardy, loathe to leave
The whiteness of the frozen fields on heights
That pierce the deep'ning darkness and cleave
The silv'ry heaven with its twinkling lights.
There comes a glory fair surpassing day
The consummation of my fond desire—
Lo! From the firmament on high a ray
Of light so gentle that it does not tire
The eye to look upon it, shines afar,
Then in my soul that late so long has sought
The light of joy there comes as from the star
The priceless gleaming of ennobling thought,
For in this evening with its beauty deep
My spirit, freed from wand'ring, longs no more
But feels in peace the sweet oblivion of sleep,
And when it wakens, wakens to adore.



"The Columbines" in Elkanah Valley

Altitude 9000 Feet

A Natural Place for Natural People.

Nearest to the Foot of Long's Peak.

Nine Miles South of Estes Park Village.

Auto Stages from Ward, Boulder, Longmont, Loveland and Ft. Collins.

Well Kept Tennis and Croquet Grounds.

Cottages Sheltered in Groves of Pine and Aspen.

Excellent Regular Meals and Special Chicken Dinners.

Telegraph, Local and Long Distance Telephone and Daily Mail.

Central Starting Point for Long's Peak, Glacier Gorge, Keyhole, Chasm Lake, Timberline, and Battle, Twin Sisters and Lily Mts.

Picturesque Trails to Norwall Mine, Lion Gulch, Storm Pass, Estes Cone, Cabin Rock and Peaceful Valley.

Open from June First to October First.

Rates: \$14.00 to \$20.00 a Week, According to Location.

ADDRESS:

"THE COLUMBINES," Estes Park, Colorado

Loveland, Colorado

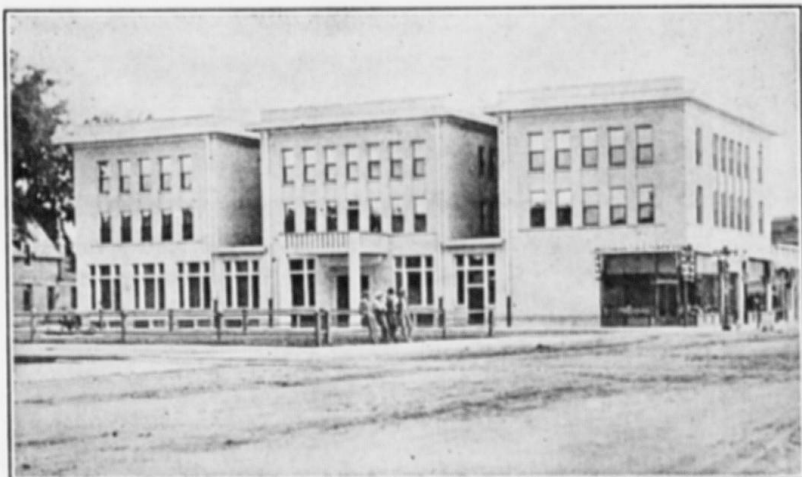

THE LOVELANDER



SPEND your summer vacation in sunny Loveland, Colorado, where the days are full of delight, and the nights of pleasure; where every breath is laden with health and life-giving ozone; where the water is pure, soft snow water, piped nine miles from the mountains; where the snow-crowned summit of Long's Peak (King of the Rockies) is always in sight, where in an hour's ride one can be in the heart of the Rockies amid the scenery the Creator must have been looking at when he pronounced it "good;" where pulmonary troubles are relieved, and, where not too far advanced, permanently cured; where rents are cheap and living expenses low; where all the advantages of an outing, and all the comforts of the city are combined.

FOR LITERATURE AND PARTICULARS ADDRESS

ROY BUCK, Secretary Chamber of Commerce
LOVELAND, COLORADO

A Victrola

in your hotel, cottage
or tent—and every
musical longing is sat-
isfied. : : :

Victrolas, \$15 to \$400

EASY PAYMENTS



FREE BOOK OF INSTRUCTIONS FOR DANCING TANGO, HESITATION AND ONE-STEP, SHOWING 28 MOVING PICTURE PHOTOGRAPHS. WRITE TODAY. HUNDREDS OF LATE DANCE RECORDS.

Send
for
com-
plete
Record
catalog

KNIGHT-CAMPBELL'S

Send
for
com-
plete
VICTROLA
catalog

THE WEST'S GREATEST VICTOR STORE

1625-27-29-31 CALIFORNIA ST.

DENVER, COLORADO

—WHEN IN DENVER, MAKE YOUR HOME AT— THE AUDITORIUM HOTEL



Convenient to Everything in Denver

THE AUDITORIUM HOTEL

New Modern Quiet

200 Rooms

Rates:

\$1.00 per Day and up
without Bath

\$1.50 per Day and up
with Bath

Take Colfax car at the Depot, and get off at Stout Street.
Hotel one-half block to right.

D. D. WATSON, Owner and Manager

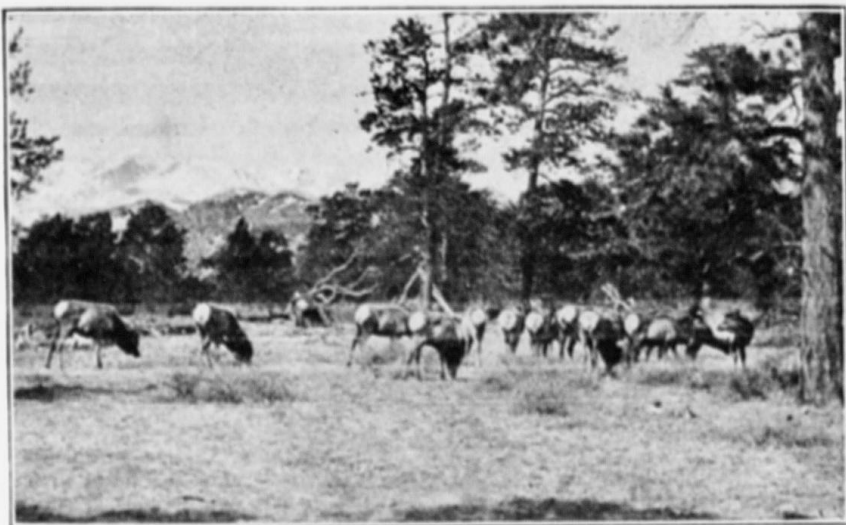

W. T. Harke

Kodaks Rented Free

Kodaks

Eastman Films

EXPERT DEVELOPING AND FINISHING

Estes Park Views
Estes Park Post Cards
Leather Novelties
Post-Card Albums
Photo Albums
Fishing Tackle

Baseball Goods
Circulating Library
Daily Papers
Magazines
Stationery
Morse's Candies

Don't fail to see my line of Hand-Colored Views
No finer in the state

F. O. STANLEY, President

A. D. LEWIS, Cashier

THE ESTES PARK BANK

A State Institution Organized February, 1908

Domestic and Foreign Exchange. Every convenience extended Residents, Cottagers and Tourists. Short Time Tourists' Accounts Solicited.

SAFETY DEPOSIT BOXES FOR RENT BY MONTH OR YEAR

THE Dutch Kitchen

MISS MILLER
Proprietor

COLD MEATS AND LUNCHES

DINNER PARTIES

REGULAR MEALS

SPECIAL RATES BY THE WEEK

Afternoon Tea

Orders by Telephone Receive
Prompt Attention

ESTES PARK, COLO.

GO TO E. M. A. Foot's Utility and Curio Shop

For Your

DRY GOODS, HOUSE FURNISHINGS,
READY-TO-WEAR CLOTHING
FOR
MEN, WOMEN AND CHILDREN
RIDING OUTFITS
BOOTS AND SHOES
FISHING TACKLE
INDIAN ARTS AND CRAFTS
POST CARDS, ETC.

Cottages for Rent

Phone 28 J

ESTES PARK CEMENT BRICK AND TILE WORKS

S. E. RENSHAW, Proprietor
Estimates Furnished Phone 39 J
ESTES PARK, COLORADO

ALFALFA A MILE HIGH IS AWAY UP THERE

But the altitude is no higher than the quality of the MEAL we make from this remarkable forage plant. ¶ Yes, we are a mile above sea level, and hay grown at this height is superior in nourishment to the product of the lower levels. ¶ We grind Alfalfa Meal every day in the year. ¶ Inquiries receive prompt attention.

LOVEJOY BROTHERS, Alfalfa Millers, BERTHOUD, COLO.



EASTMAN
Kodaks & Films
Expert
Developing
and
Printing
Indian Baskets
and
Blankets



**STUDIO OF
F. P. CLATWORTHY**
Beautiful
Pictures of
ESTES PARK
and the
Southwest
in Sepia and
Water Color

HAVE YOU A **CLATWORTHY** PICTURE ?



PROUTY'S PINE LOG INN

Hot and Cold Lunches
Ice Cream, Cold Drinks
Everything for Tourists

MORaine PARK, COLORADO

M. S. BUNNELL ELECTRICIAN

A COMPLETE LINE OF
ELECTRIC HEATING
AND COOKING
APPLIANCES



AUTOMOBILE AND FLASH
LIGHTS



NOVELTY WORK AND KEY FITTING
A SPECIALTY

PHONE 58 J

HORSE SHOE INN

(Under New Management)

Starting point of the finest trail trips, including Horse Shoe Falls, Lawn Lake, Hallet Glacier and Mummy Mountain.
Situated at junction of new Fall River road and High Drive.
Auto steamer meets all stages.

Rates \$12.00 to \$20.00

W. L. MELIS
Manager

ESTES PARK

Located in the most
beautiful part of
ESTES PARK

Near Fine Trout Stream
Splendid Cuisine
Complete Livery in Connection

LUMBER

AND

BUILDING MATERIAL

J. F. SCHWARTZ

ESTES PARK, COLO.

PHONE 48

SAMUEL SERVICE



General Merchandise

FISHING TACKLE

...

CAMP SUPPLIES

Moraine Lodge

MORAINÉ PARK P. O., COLO.

West End Estes Park

MRS. W. D. MacPHERSON
Proprietor

- ☐ Located at the end of the auto road and the beginning of all the trails.
- ☐ Surrounded by dense pine woods, trout streams and snow-capped mountains.

In the proposed Rocky Mountain
National Park

FANCY GROCERIES

Fresh Eggs a Specialty

HUPP & CO.



Fresh and Salt
MEATS

ESTES PARK, COLORADO

BEST OF SERVICE

REASONABLE RATES

THE NORTHERN COLORADO POWER COMPANY

Furnishes Light and Power
to Northern Colorado

COOK WITH ELECTRICITY

THE POPULAR POWER

Telephones:

LOVELAND—LOVELAND 881
ESTES PARK—17

THE LOVELAND ESTES PARK AUTO CO.

(Incorporated) Established 1907

Pioneers and originators of the automobile stage service to Estes Park.

Estes Park via Loveland and the Loveland Canon of the Big Thompson river, the most scenic and attractive route to the Park, far surpassing any others.

Our automobiles meet the morning and afternoon Colorado & Southern trains from Denver, leaving immediately thereafter for Estes Park. U. S. MAIL SERVICE.

FOR FURTHER INFORMATION WRITE OR TELEPHONE W. A. OSBORN, MGR.
LOVELAND, COLORADO



MACDONALD & SON

ESTES PARK, COLO.

**Dry Goods, Groceries
General Merchandise**

Headquarters for
Outing Clothing
for Men and Women

FOR WOMEN

Riding Skirts, Walking Skirts, Norfolk
Jackets, Fitted Coats, Bloomers,
Hats and Leggings to match

FOR MEN

Hunting Coats, Norfolk Jackets, Long
Trousers, Riding Trousers, Hats,
Caps and Leggings

Cottagers will find at all times in our
Grocery Department
the best the market affords in staple and
fancy groceries, fruits, etc.

**FISHING TACKLE
CAMPER'S SUPPLIES**
Prompt Deliveries
Satisfaction Guaranteed

REAL ESTATE CIVIL ENGINEERS HAYDEN BROTHERS

Furnished cottages
for rent
All prices

Choice Building Sites
for sale

Write us for List of
Cottages



Long Distance Phone

LESTER'S HOTEL

**C. E. LESTER & CO.
ESTES PARK, COLO.**

**FISHING GOLF TENNIS
RIDING DRIVING
TRAMPING**

LESTER'S HOTEL, situated on the north slope of Estes Park, has the most entrancing view of the whole snowy range. Under the new management, especial pains are taken in looking after the comfort and pleasure of guests. The table is such that each meal is looked forward to with anticipation. The golf links have been greatly improved, and are located near the hotel. The livery furnishes good saddle and driving horses. The hotel dairy and farm furnishes the best of milk, cream, butter, eggs and vegetables. All water is from the coldest and purest of mountain springs.



J. FRANK GRUBB

LIVERY

ESTES PARK, COLORADO

**Saddle Horses Camp Outfits
Guides Furnished when Desired**

E. D. LINDLEY

THE

**ESTES PARK
PLUMBER**



ESTES PARK, COLORADO

ALBERT SCHWILKE

POULTRY, BUTTER, EGGS, VEGETABLES, FRUIT

FRESH EVERY DAY

POULTRY DRESSED TO ORDER

ESTES PARK, COLORADO



THE ELKHORN LODGE

ESTES PARK, COLORADO

HHHH

A HOTEL OF HIGH STANDARDS

Telephones

| |

Golf Links

Electric Lights

Tennis Courts

CUISINE FIRST CLASS

HHHH

Season from June 1st to September 15th

HHHH

Under the personal management of
MRS. W. E. JAMES & SON

HOWARD JAMES, Manager

ESTES PARK, COLORADO

HOTEL STANLEY: Open
June 26 to September 15, 1914

STANLEY MANOR: Open March 22d



HOTEL STANLEY

HOTEL STANLEY and Stanley Manor are both new and strictly modern hotels, furnished and equipped with every luxury and comfort of the thoroughly first-class resort hotel. They are located conveniently together, and are under one management. In Stanley Hall—a large casino adjacent to both hotels—excellent music for dancing and other entertainments is provided, in a hall spacious enough to accommodate a large gathering. There are also billiard rooms and bowling alleys, croquet, tennis and golf grounds, with all the latest and best equipment.

Golf amid such surroundings is the ideal sport, and the links of the Stanley Hotels give every opportunity for "good golf" as the term is understood by even its most enthusiastic devotees.

The hotels and buildings are lighted by electricity and the kitchens are equipped with electric cooking apparatus.

The table is supplied with an abundance of pure fresh milk and cream from the Stanley Ranch. A private water plant guarantees plenty of pure mountain water for all purposes. The hotels are equipped with local and long-distance telephone service and the postoffice at Estes Park is but a short distance away. Golf is good anywhere—in Estes Park it is perfect.

Equipment Unsurpassed

WRITE FOR BEAUTIFUL SOUVENIR "BOOKLET"

ALFRED LAMBORN

Manager

VOLUME III

THE

NUMBER 7

ESTES PARK TRAIL

PUBLISHED IN

Estes Park, Colo.

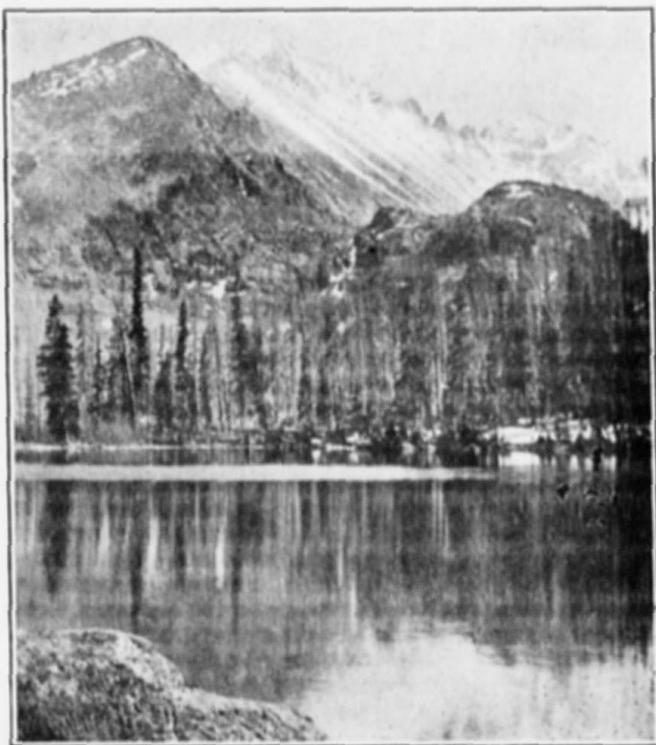

LONG'S PEAK FROM BEAR LAKE

Photo by W. T. Parke

SATURDAY, AUGUST 1, 1914

The most beautiful Mountain Park in the World



21 COTTAGES, FROM 1 TO 15 ROOMS

Stead's Ranch and Hotel

On the South fork of the Big Thompson.

37 miles from a railroad.

7 miles from the crest of the continental divide.

8,000 feet above the sea.

Reached by automobile from Loveland, Lyons, Longmont, Fort Collins or Boulder.

United with the busy world by telephone and a daily mail service.

Guests have their choice of hotel rooms, cottages or tents.

Excellent, abundant, well-cooked food; fresh milk and cream, and spring water.

Good laundry.

Plenty of horses in the corrals and pastures, buckboards in the stables, automobiles in the garage, and fish in the streams.

Within half a day of Gem, Lawn, Cub, Bierstadt, Bear, Fern and Odessa lakes; within half a day of timberline and the snow banks, and only a day from Hallet's Glacier, Stone's Mountain, Long's Peak, Sprague's Glacier and Grand Lake.

Rates \$12 to \$17 a week, according to accommodations

J. D. STEAD, Owner and Manager, Moraine Park, Colorado

Headquarters for Tourists

THE NEW WAY TO ESTES PARK

OVER

THE SWITZERLAND TRAIL OF AMERICA

AND

THE WARD-ESTES PARK AUTO ROUTE

The Longs Peak Route



LONGS PEAK

The Ridge Road to the Park.

Different from all Other Routes.

On Top of the Mountains.-Not Between
Them.

Passes Near the Base of Longs Peak.

Near the Door of Longs Peak Inn.

Saves a Side Trip to Longs Peak.

Modernly Equipped Autos of Hussie Auto Company Operate Daily July First to September Tenth Between Estes Park and Ward, Connecting with Daily Trains of Denver, Boulder & Western Railroad.

Round Trip: From Denver, \$9.60; Boulder, \$7.00. One Way: From Boulder, \$4.00.

Leave Denver 8:00 a. m.; Boulder 9:30 a. m.; Ward 1:00 p. m. Arrive Estes Park 3:00 p. m.
Leave Estes Park 10:00 a. m.; Ward 2:00 p. m. Arrive Boulder 4:30 p. m.; Denver 6:00 p. m.

Hussie Auto Co. will make Special Trips, Boulder to Estes Park via Lyons, St. Vrain Canon.

HUSSIE AUTO CO., Cor. 15th and Pearl Sts.,
or L. R. Ford, Traffic Mgr., D., B. & W. R. R., Boulder, Colo.



UNIVERSITY OF COLORADO Boulder, Colorado



Colleges and Schools of the University

COLLEGE OF LIBERAL ARTS
COLLEGE OF COMMERCE
COLLEGE OF EDUCATION
COLLEGE OF SOCIAL AND HOME
SERVICE
GRADUATE SCHOOL

COLLEGE OF ENGINEERING
SCHOOL OF MEDICINE
SCHOOL OF PHARMACY
SCHOOL OF LAW
SUMMER SESSION
UNIVERSITY EXTENSION

Visit Boulder, Colorado



- † A modern city of 12,000 inhabitants.
- † On the C. & S. and U. P. Railroads.
- † Hourly interurban electric service with Denver.
- † State University Summer School June 22nd to August 1st. Colorado Chautauqua and Summer School July 4th to August 15th. Modern accommodations for rent in the Park.
- † Pure water, cool nights, delightful climate.
- † Superb hotel accommodations, scenic attractions, mountain climbing, picknicking, trout fishing in 20 lakes and 300 miles of streams.
- † Boulder-Colorado Sanitarium—employing same methods of treatment as in use at Battle Creek, Michigan.
- † Excursions through Boulder to Boulder Falls and over the "Switzerland Trail of America" railroad to Glacier Lake, Nederland, Eldora, Ward.



THE BOULDER-COLORADO SANITARIUM

IS THE ONLY MEDICAL INSTITUTION IN THE ROCKY MOUNTAIN REGION
CONDUCTED ON GENERAL HEALTH PRINCIPLES. SPECIAL DIETING AND
BATHS OF EVERY DESCRIPTION CAN BE OBTAINED HERE.

EXPERIENCED MASSEURS
NON-TUBERCULAR

BEAUTIFUL LOCATION
REASONABLE RATES

Write for information to

BOULDER-COLORADO SANITARIUM
BOULDER, COLORADO, U. S. A.



HOTEL BOULDERADO
Boulder, Colorado

One of
Colorado's
New Modern
Hotels

European
and American
Plan

Special Rates
by Week

DR. L. B. OVERFELT
OSTEOPATH

STERNBERG BLOCK

BOULDER, COLORADO



THE HUPP HOTEL

MRS. JOSIE HUPP ANNOUNCES THAT SHE IS AGAIN OWNER AND MANAGER OF THE HUPP HOTEL, ESTES PARK, COLORADO, AND WILL MAINTAIN THE HIGH STANDARD OF SERVICE OF THE HOTEL AT ALL TIMES.

*Excellent
Schools*

*Low Tax
Rate*

Follow the Road from
ESTES PARK
TO

LONGMONT

On The Lincoln Highway

Forty-two miles from Denver, in the beautiful
St. Vrain Valley

Municipal Hydro-Electric Light and Power Plant and
Water System. Modern Sewage System

Cheap Power, Cheap Fuel, Adequate Railroad Facilities,
Ample Trackage, Factory Sites

*Pure Sparkling
Water*

HE

*Power at 2c per
Kilowatt*

Write to the Office of the Secretary
LONGMONT COMMERCIAL ASSOCIATION



The Graecraft Shop

DESIGNERS AND
MAKERS OF
HANDWROUGHT
PLATINUM, GOLD AND SILVER
JEWELRY

OPPOSITE TELEPHONE OFFICE

VISIT THE
TALLANT STUDIO
FOR
OIL PAINTINGS
AND
WATER COLORS
—
R. H. TALLANT
ARTIST
ESTES PARK COLORADO



NEVINS & ROBBINS

Proprietors

Rates:
\$12 to \$20
per week

ROCKDALE HOTEL

Situated near beautiful Mary Lake in
ESTES PARK

I AM AGENT FOR
The Ford

and can make deliveries of
cars on short notice

Address

G. A. NALL
ESTES PARK, COLORADO

**Loveland-Estes Park
Produce & Fruit Co.**

Wholesale and Retail

Fresh Fruits and
Vegetables
Butter and Eggs
Poultry, live or dressed

*Next Door to Telephone Office
Estes Park, Colorado*

Phone 29 W

The Estes Park
Steam

Laundry

Ralph R. Macdonald
Proprietor

Julian S. Johnson, Manager

FIRST-CLASS WORK
PATRONAGE SOLICITED



THE ESTES PARK TRANSPORTATION COMPANY

THE LONGMONT, LYONS AND ESTES PARK ROUTE

An auto drive in Stanley steamers along the banks of the beautiful St. Vrain river. By far the shortest time and closest connections between Estes Park and Denver. ¶ Remember that all railroad tickets are good over this line. ¶ You will save time by calling phone 20 W for information before leaving.

TIME TABLE

Leave Estes Park	Arrive Denver	Leave Denver	Arrive Estes Park
7:00 a. m.	12:05 p. m.	8:20 a. m., C. & S.	1:00 p. m.
9:00 a. m.	1:30 p. m.	9:00 a. m., B. & M.	1:30 p. m.
12:30 p. m.	5:45 p. m.	3:00 p. m., B. & M.	7:00 p. m.

FAST FREIGHT BY AUTO TRUCK

Please Sign Your Freight Orders to This Company



— "The Lovelander" —

LOVELAND, COLO.

OTTOWA & JONES

‡ 60 rooms of solid comfort. 20 rooms with bath;
all rooms with telephone and hot and cold water.

‡ Going out of the Park or going in, always stop
at "THE LOVELANDER."

AMERICAN PLAN \$2.50 AND \$3.00. ALL MEALS, 50 CENTS.
OPENED JULY, 1913



The Forks Hotel

Postoffice, DRAKE, COLO.
G. E. LUCE, Proprietor

Half way between Loveland and Estes Park in the
Big Thompson Canon. A convenient place to stop.

GOOD THINGS TO EAT

RATES ON APPLICATION

ELEVATION, 6160 FEET

OPEN THE YEAR 'ROUND

THE HEWES-KIRKWOOD RANCH AND HOTEL

IN ELKANAH VALLEY

ON THE LONGS PEAK TRAIL, AND ADJOIN-
ING THE COLORADO NATIONAL FOREST

THE best ranch board. New cozy log cabins for individuals or families, each one
furnished with the best of beds, a good stove, and plenty of fuel; insuring the
utmost privacy and comforts in all kinds of weather. Prices moderate.

PHONE: ESTES PARK EXCHANGE 13 K 3



THE PARK HOTEL

ESTES PARK, COLO.

THE BEST OF SERVICE

IN CENTER OF VILLAGE

NED HODGKINS, MANAGER

RATES: \$2 50 PER DAY: \$12 TO \$16 PER WEEK



JOHN MALMBERG LIVERY

Riding and Driving Horses
Guides Furnished to All
Points of Interest

SEEING ESTES PARK AUTO

DAY AND NIGHT SERVICE

PHONE 16 J

ESTES PARK, COLORADO



MRS. GRACE MALMBERG

CHAPERON AND
RIDING TEACHER
FOR WOMEN AND CHILDREN

Picnic Parties a Specialty

GENTLE HORSES PRICES RIGHT
PHONE 16 J

ESTES PARK, COLORADO

SUNSHINE

SCENERY

FORT COLLINS

County Seat of Larimer County

Scenic Gateway to Estes Park and Other Mountain Resorts,
with Daily Automobile Service.

**Farming, Market Gardening, Fruit Raising,
Stock Feeding, Poultry.**

In the Oldest and Best Irrigated Section of the State.

The Home of the Colorado Agricultural College.

Fine Mountain Roads and Good Fishing.

68 Miles North of Denver, on Union Pacific and Colorado
& Southern Railways. Common Rate Point with Denver.

On Lincoln Memorial Highway

FOR FURTHER INFORMATION ADDRESS

The Chamber of Commerce, Fort Collins, Colorado

HEALTH

PROSPERITY

"Education for Efficiency in Community Service"

Colorado Agricultural College

Summer Session, June 15-July 25, 1914

Why not fit yourself for leadership in rural school improvement, the greatest educational work in Colorado? The field is broad, the need for workers urgent. ¶ Why not fit yourself for leadership in high school extension service? Colorado is rightfully expecting more in general community service from its high schools. No field of educational development is more promising. ¶ Remember, too, that teaching, technical training and farm experience are the ideal combination for county agriculturists.

COURSES IN

*Agriculture
Engineering*

*Home Economics
General Science
Mathematics*

*English and History
Rural Life*

COLLEGE WORK WITH COLLEGE CREDIT

Write for Booklet

CHAS. A. LORY, President, Fort Collins, Colo.

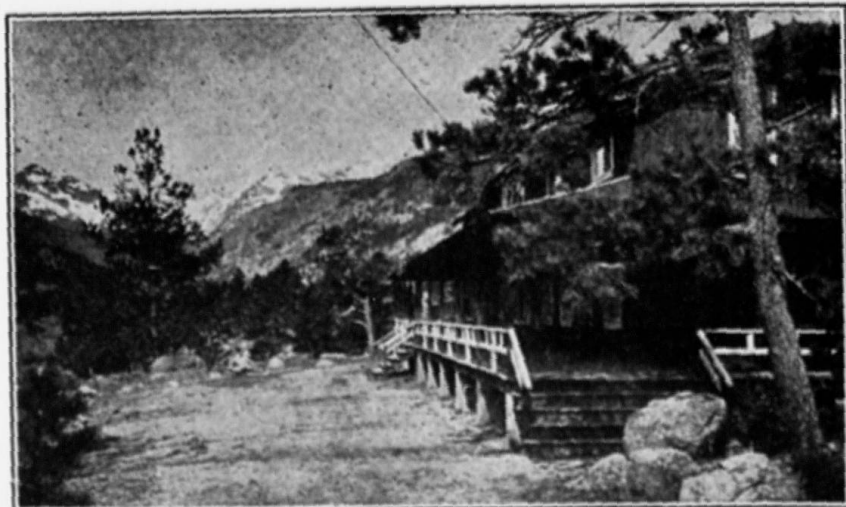

Hot and Cold Running
Water in all Hotel
Rooms

The Brinwood

MORaine PARK, COLO.

Rooms in Cottages or
Tent if Desired
Long Distance Phone

THE BRINWOOD is located in Moraine Park, at the gateway to Canon, six miles from the town of Estes Park. Here the trails start for Fern, Odessa and Cub lakes, Fern and Marguerite falls, the Pool and Sprague's glacier. NEW and MODERN.

Rates \$2.50 to \$3.00 per Day C. L. REED & SON Weekly Rates on Application

Berthoud, Colorado

AN UP-TO-DATE CITY OF BEAUTIFUL RES-
IDENCES AND PROSPEROUS INDUSTRIES

Located about twelve miles from the scenic Thompson canon, thirty-five miles from Estes Park, in the most productive agricultural section of the State of Colorado.

Record yields of grain,
sugar beets, hay, and
other farm products.



Our irrigation systems
always supply sufficient
water to mature crops.

Large returns from investments in our agricultural lands

CORRESPOND WITH

THE BERTHOUD CHAMBER OF COMMERCE
BERTHOUD, COLORADO

“Dear world, I look down and am grateful that so we
all sometimes may stand
Above our own every-day level, and know that our
nature is grand
In its possible glory of climbing, in the hilltops that
beckon and bend
So close over every mortal he scarcely can choose but
ascend.”—LUCY LARCOM.

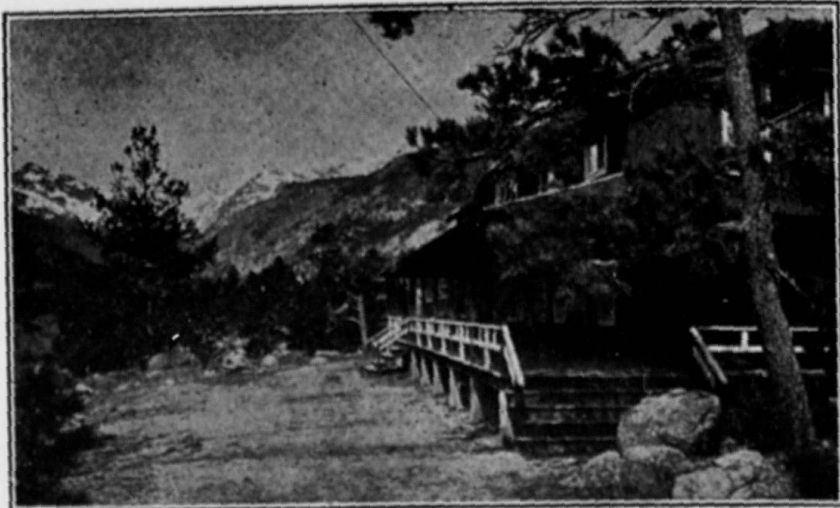

Hot and Cold Running
Water in all Hotel
Rooms

The Brinwood

MORaine PARK, COLO.

Rooms in Cottages or
Tent if Desired
Long Distance Phone

THE BRINWOOD is located in Moraine Park, at the gateway to Canon, six miles from the town of Estes Park. Here the trails start for Fern, Odessa and Cub lakes, Fern and Marguerite falls, the Pool and Sprague's glacier. NEW and MODERN.

Rates \$2.50 to \$3.00 per Day C. L. REED & SON Weekly Rates on Application

Berthoud, Colorado

AN UP-TO-DATE CITY OF BEAUTIFUL RES-
IDENCES AND PROSPEROUS INDUSTRIES

Located about twelve miles from the scenic Thompson canon, thirty-five miles from Estes Park, in the most productive agricultural section of the State of Colorado.

Record yields of grain,
sugar beets, hay, and
other farm products.



Our irrigation systems
always supply sufficient
water to mature crops.

Large returns from investments in our agricultural lands

CORRESPOND WITH

THE BERTHOUD CHAMBER OF COMMERCE
BERTHOUD, COLORADO

"Dear world, I look down and am grateful that so we
all sometimes may stand
Above our own every-day level, and know that our
nature is grand
In its possible glory of climbing, in the hilltops that
beckon and bend
So close over every mortal he scarcely can choose but
ascend."—LUCY LARCOM.

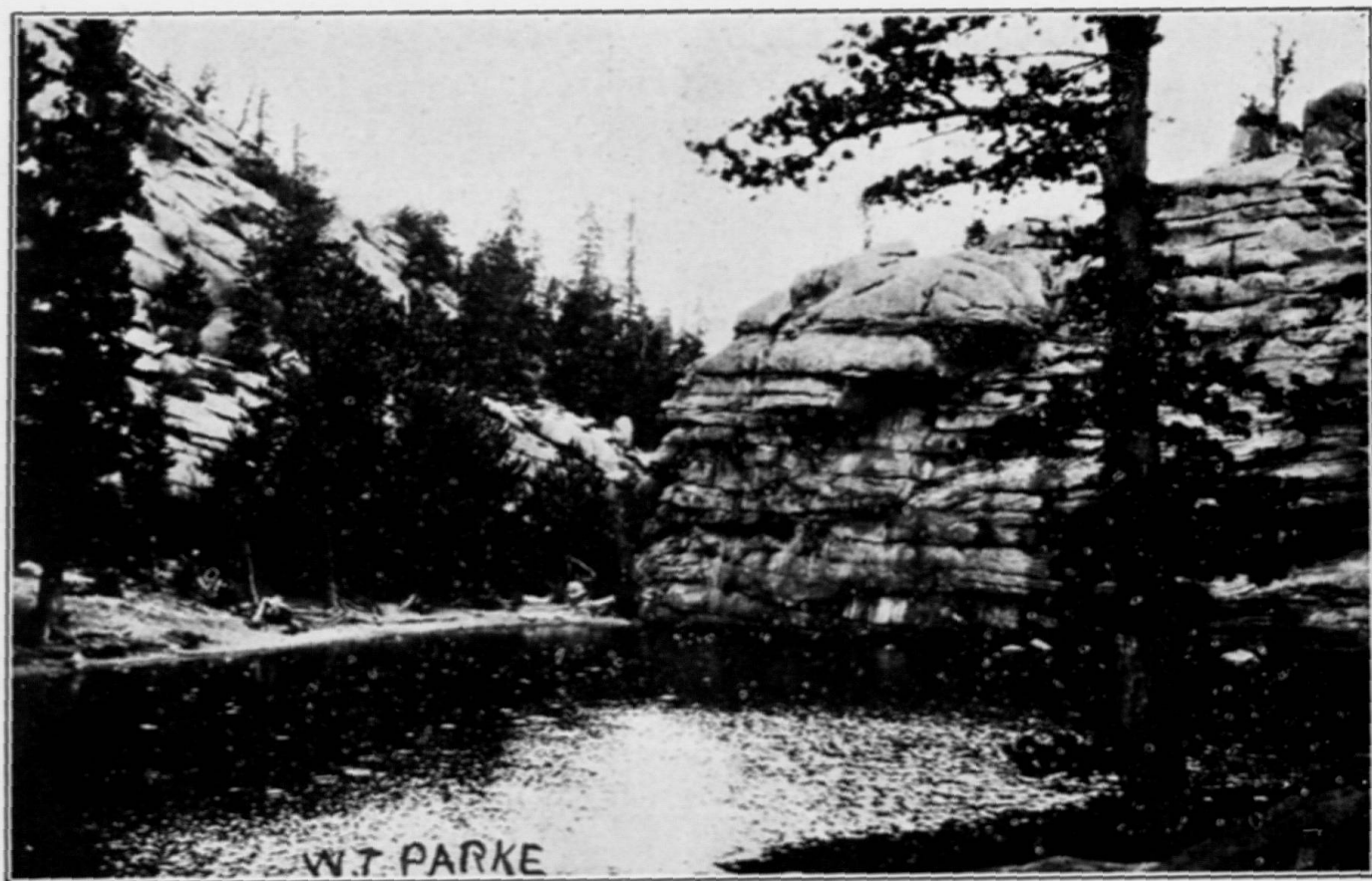

GEM LAKE—ESTES PARK



VOL. III.

AUGUST 1, 1914.

No. 7.

Published every Saturday during the months of June, July, August and September.

By J. Y. MUNSON

PRINCIPAL OFFICE—BERTHOUD, COLO.
ESTES PARK OFFICE With W. T. PARKE.

Subscription Price \$1.00 per year; 10c per Copy

Entered as second-class matter June 20, 1912, at the postoffice at Berthoud, Colorado,
under the Act of March 3, 1897.



Two matters of primary importance were taken up at a meeting of the Estes Park Improvement and Protective Associations last Tuesday. The first was that of protecting the water supply of the Park. The head of the pipe line is situated so far up the Black Canon creek that there is at present no danger of contamination, either from pasturage of stock or from campers, but the importance of guaranteeing an absolutely pure water supply for the Park for all time so impressed the Association that a committee, composed of Messrs. Stanley, Bond and Clatworthy, was appointed to recommend such steps as may be necessary for that purpose. Mr. Riley, forest supervisor, was present and assured the association that the Forest Service would co-operate to the extent of its ability, but when we consider that the development of Estes Park as a world resort has only just begun, and that the next twenty-five years will see such an increase as no one of us now imagines, no temporary or half-way measures for the protection of our water supply from every possible source of contamination should be considered. No water could be purer than that which we now have, and with proper precautions it can always be kept so, but in order to do that a wide strip of land on each side of the stream, from the head of the pipe line to snow line, should be ceded by the government to the Park for that purpose. No need to say it cannot be done. Anything that needs to be done,

THE ESTES PARK TRAIL

can be done. The second matter was the prevention of accidents on the roads. Laws may be passed regulating speed, and care in driving around curves, and they are helpful, but the suggestion of Mr. Stanley that it be made impossible for vehicles to meet in rounding a curve is the only safe way to prevent accidents. It is impossible to eliminate curves, so we must eliminate the possibility of autos meeting on them. Of course, there will always be reckless drivers who will risk their own lives and the lives of others, but they are everywhere.

■■■■■

At the home of Mr. and Mrs. Lucas Brandt, in Loveland, at 1 o'clock Wednesday afternoon, July 29th, occurred the marriage of their daughter, Miss Belle Brandt, to Mr. Charles Reed of Estes Park. Rev. L. H. Coffman, pastor of the Loveland Baptist church, was the officiating clergyman. Mr. and Mrs. Charles Reed, Sr., and Mr. and Mrs. Albert Hayden, Jr., of Estes Park, were wedding guests from out of town. A luncheon was served following the marriage service, after which Mr. Reed and his bride motored to Brandtwood, the Brandt summer home, where the honeymoon will be spent. They will make their home at the Brinwood hotel in Estes Park, of which Mr. Reed and his father are proprietors. The Trail extends hearty congratulations.

The Brinwood was a scene of gay festivity Tuesday evening, July 21st, when all the guests joined Miss Mars, entertaining at five-hundred and bridge. After several hours of cards, refreshments were served and prizes were awarded to those holding the highest scores. The prize-winners at five-hundred were Miss Naomi Weist, Mrs. A. W. Johanning and Mr. A. Strauss. The lucky players at bridge were Miss Bertha Trorlicht, Mrs. George H. Mars and Dr. H. N. Day. The most interesting event of the evening occurred later, however, when several of the guests discovered that Mr. and Mrs. Welsh of Kewanee, Illinois, who have been at the Brinwood for three weeks, were bride and groom. The secret had been well kept, but when the truth was found out, the newly married couple received their due share of rice.



THE ESTES PARK TRAIL



AT THE HOTELS



Ferdinand Lathrop of Indianapolis is spending some time at the Elkhorn Lodge.

Mr. and Mrs. Herman Schur of Chicago are spending a week or ten days at the Stanley.

Mr. A. Strauss and Miss Perla Strauss of St. Louis arrived last week to spend the rest of the season at the Brinwood.

The following are guests at the Hupp hotel: A. G. Drigley, A. Capelli, Mr. and Mrs. C. E. Phillips, Phillip R. and C. E. Phillips, Jr., M. E. Tuck, G. F. Tremblay, John Kityk, Paul Copeland, A. Philp, H. E. Huntley, Denver; Wallace J. Peterson, Grand Lake; Mrs. F. J. Sevity, Mrs. W. F. Crossly, Willina Crossly, Kearney, Nebraska; Mrs. J. W. Hicks, Miss Hicks, Miss Owens, Columbus, Ohio; Mr. and Mrs. Thomas McCranin, Des Moines; L. R. Gillett, Mrs. E. M. Gillett, Fay and Bessie Gillett, Miss Agnes Morrison, Sterling; Miss Estabrook, Boulder; L. S. Bennett, wife and child, Westchester, Iowa; Mr. and Mrs. F. M. Stillwell, M. J. Stillwell, Jr., H. S. Foster, Bartlesville, Oklahoma; Mr. and Mrs. I. C. Braden, Carlsbad, New Mexico; G. K. Jorgensen and wife, W. O. Jorgensen, Eddie Nichols, Galveston, Texas; Mrs. E. M. Harris, Mr. and Mrs. George M. Siemens, Anna B. Siemens, Katherine Siemens, Mrs. W. Clay Arnold, Oliver Thornton, Rose Hammer, David Thornton Arnold, Kansas City; D. L. Welch, Fort Collins; J. B. Steels, Idaho; E. E. Finch, Cincinnati, Ohio; Elizabeth Drag, Abraham Bessel, Omaha; Mr. and Mrs. William Hogarty, Longmont; N. W. Pike, Napleton, Iowa; Mr. and Mrs. E. Wiler, Mildred and John Wiler, Longmont; Mr. and Mrs. H. E. Sidles, Harry Sidles, Mr. and Mrs. A. W. Breyer, Arthur Breyer, Lincoln; T. A. Walker and wife, Ottumwa, Iowa; Mr. and Mrs. W. B. Grines and family, Ashland, Kansas; Miss F. F. Bering, H. H. Fredicks, Humphrey, Nebraska; R. W. Wilcoxson, St. Louis; George R. Caldwell, wife and daughter, Decatur, Illinois.



THE ESTES PARK TRAIL



Mrs. William Monroe and son of Chicago are guests for the summer at Long's Peak Inn.

Mr. and Mrs. H. M. Blackmar, Miss Blackmar, Miss Meyer and Crawford Hill, Jr., of Denver were week-end guests at Long's Peak Inn. Miss Blackmar and Miss Meyer will remain for several weeks.

Among the guests at the Stanley are Robert B. Lake, Memphis, Tennessee; Mr. and Mrs. Powers and family, Denver; Corbin Edgell, Cedar Point, Oregon; Mr. and Mrs. Jaicks and family, Chicago; Mr. and Mrs. Warfield, Quincy, Illinois; Mr. and Mrs. Barels, Denver.

Victor Miller of New York City has been at the Long's Peak Inn for several days. Mr. Miller is making pictures for the Pathe moving picture company. He has toured the world twice in this work. He visited Cabin Rock, Beaver Dam, High Drive and various other interesting places.

Mr. E. H. Reynolds of St. Augustine, Florida, enjoyed four days at Fern Lodge last week. He took trips to Flat Top, Sprague's glacier and Spruce canon and explored the wild gorge south of Notch mountain. Mr. Reynolds knows the Rockies thoroughly, but declared these to be the most pleasant days of his Rocky mountain experiences.

Elkhorn Lodge guests are as follows: Dr. E. C. Davis and wife, Miss Besly, R. B. Scott, Mrs. H. A. Kelley, Chicago; J. D. Canary, S. C. Canary, J. H. Canary, Caney, Kansas; Lulu Jerome, Lillian Paul, Dr. E. C. Scherrer, Miss Scherrer, Mr. and Mrs. W. W. Stewart, Mrs. Harper Orahoad, Mrs. C. S. Wallace, H. Middleton, Mr. and Mrs. Robert Pitcairn, Mr. and Mrs. Richard Holmes, Mrs. George Dumimitt, Orville Bealy, Denver; R. B. Stewart, Mr. and Mrs. W. B. Minns, Robert Mills, St. Louis; Mrs. S. S. Snyder, Danville, Illinois; Miss Hardy, Boston; Mrs. Bruce E. Nace, Miss Helene Nace, Mrs. H. C. Cinderson, Kansas City; Ada Bunker, Greeley; Robert E. Lake, Memphis, Tennessee; Dorothy Danner, Lexington, Nebraska; Mrs. W. B. Taylor and son, Lincoln, Nebraska.



THE ESTES PARK TRAIL

Mr. and Mrs. E. R. Cheney of Boulder were week-end guests at the Park hotel.

Mr. and Mrs. Theodore Schey and son of Longmont will spend several weeks at the Brinwood.

Mr. and Mrs. George W. Johnson of Longmont and Miss Estelle Pierson of Denver are new arrivals at the Brinwood.

Mr. and Mrs. R. B. Stewart of Colorado Springs, and Miss Scott of Chicago, motored to the Park and are registered at Long's Peak Inn for an extended vacation.

Mr. and Mrs. T. C. M. Jamison and Miss A. D. Duffy of Chicago, who have been touring through the middle-west in their car, are spending a month at the Brinwood.

E. O. Wooton of Washington, D. C., is a guest of W. J. Spray of Denver. They are stopping at the Stanley. Mr. Spray is the proprietor of the Spray Tea & Coffee company.

Professor E. D. Phillips, of the Northeast high school, of Kansas City, and Dean J. C. Jones, of Columbia university, are spending their vacation in the Park. They are guests at the Columbines.

Mr. J. C. Daily and wife of Peoria, Illinois, and Mr. William C. Evans of Kewanee, Illinois, who came to Denver as delegates to the Elks' convention, are spending a few weeks at the Brinwood.

Miss Eva Southworth spent some time visiting and sight-seeing at the Columbines before starting for an extended trip through Alaska. She expects to visit the Yosemite valley, California, on her return trip. Miss Southworth is a teacher of geology in the Chicago normal school.

Mr. and Mrs. Clayton Bodley and daughter left last Saturday morning for Colorado Springs. They have been camping along the Big Thompson for a couple of weeks. They have a Hudson "six" and it can be converted into a very convenient and comfortable sleeping room. They returned home by the Ward-Estes Park route.



THE ESTES PARK TRAIL



C. G. Robinson and wife of Brooklyn, New York, are spending some time as guests of the Hupp.

Florence Hasselberg and Julia Yound of Philadelphia were guests at the Hupp hotel for several days.

Mrs. Edward Walker and daughter of Maryville, Missouri, were guests in the Park over Sunday. They stopped at the Lewiston.

Dr. Dixon of Denver purchased a piece of property of Mr. Stanley. It is located about one-quarter of a mile west of the Stanley hotel.

Mr. and Mrs. Clarence Darrow of Chicago are spending some time at Long's Peak Inn. Mr. Darrow is a leading attorney of Chicago and has been very much interested in the labor situation as it exists. He is noted for the defense he made for the steel workers' union in California a year or so ago.

Arrivals for the week at Stead's are the following: Florence Rush, Mrs. M. Moriarty and Miss Eula Bates, Omaha; Mr. and Mrs. Mayer, Grand Island, Nebraska; Elizabeth Stanwood and Mary Pope, Evanston, Illinois; Mr. F. W. Stewart and daughter, Chicago; Mrs. Dickinson and daughter, St. Paul, Minnesota; Mr. and Mrs. Eugene Cazedessus, Baton Rouge, Louisiana; Dr. and Mrs. A. M. Sohm, Quincy, Illinois; Mr. and Mrs. D. L. Musselman, Quincy, Illinois; Virginia Chester, Eva McKinnie and Bessie Hallam, Chicago; Ardelle Chester, Campaign, Illinois; Mrs. L. J. Hunter and Geneva Hunter, Lawrence, Kansas; Mr. A. V. Officer and party, Greeley; Mr. James Skinner, Denver; Florence Pye, Mary Tilchen and Winfred Owen, Chicago; Mr. A. J. Eaton and party, Eaton; John Dankin and wife, Tarkio, Missouri; the Misses Watters, Columbus, Ohio; Mrs. J. R. Calkins and daughter, Quincy, Illinois; Mr. and Mrs. N. H. McMein, Mr. and Mrs. Pfeiffer, Quincy, Illinois; H. D. McLain and wife, Fort Madison, Iowa; A. J. Ormsby and A. J. Pew, New York; J. G. Donaldson and wife, Cincinnati.



THE ESTES PARK TRAIL



The columbines and a score of other flowers are blooming in profusion near Fern and Odessa lakes and in Spruce canon. The higher the altitude the more abundant the flowers.

F. P. Clatworthy and assistant spent the week-end at Fern Lodge. They were taking photographs of the beautiful scenery in that region. They certainly got some pictures worth seeing.

Although last week was a rainy one, there was a jolly crowd at Fern Lodge enjoying the many attractions of this rustic resort and scenic region. Among them were the following: A. W. Orr, Sioux Falls, South Dakota; M. H. Allen and wife, Sioux City, Iowa; Helen Shedden, Brookline, Massachusetts; Blanche M. Sullivan, Chicago; Dorothy Record, Minneapolis; I. W. Van Ness, Boston; H. B. Potts, Memphis, Tennessee; E. H. Reynolds, St. Augustine, Florida; Frank Gleason and wife, Georgie and Dean Prosser, Mrs. Paul Lariver, Paul Lariver, Dorothy Riner, Helen M. Gilland and George H. Gilland, Cheyenne; Margaret Johnson, Boulder; Estella Pierson and Hester Smith, Denver; Mae C. Bradley, R. S. White, Dr. F. I. Buss, Margaret P. Davis, Chicago; Howe L. Shumacher, Evanston, Illinois; L. C. Barnes, New York City; Minnie S. Zeuch, Evanston, Illinois; Anna Berens, France; Norma E. Bozarth and Dorothy Danner, Lexington, Nebraska; Miss Louise Bunker, Ada Bunker and Jerome V. Bunker, Greeley; William White, Emporia, Kansas; Ewing C. Scott, Iola, Kansas; Herbert Fairall, Denver; David Gross, Chicago; Gladys A. Marr, Kenilworth, Illinois; Bertha K. Trorlicht, St. Louis; William C. Ewan and Thomas Welch, Kewanee, Illinois; J. E. Dailey, Peoria, Illinois; Frank W. Shiek and wife, Wheatland, Wyoming; L. J. Braddock and wife, Evanston, Illinois; Margaret Porek, Streator, Illinois; Carrie Niedemeyer, Omaha; W. T. Stewart, Chicago; Arthur Hill, Nellie B. Russell, Kansas City; Paul Sisson, Maryville, Missouri; Jessamine Lindsay, Kansas City; Mrs. C. J. Young and Lucile Young, St. Louis; Anna W. and Dorothy Hazen, New York City; W. W. Booth and wife, Denver; John S. Knowles, Denver.



THE ESTES PARK TRAIL



Rev. John Allen Blair and wife of Philadelphia are guests at Moraine Lodge.

Mr. and Mrs. Gilmore, Ottumwa, Iowa, are guests at the Columbines.

Mr. and Mrs. T. M. Callahan were guests at Long's Peak Inn over Sunday.

Dr. W. M. Shawmet of St. Louis is spending his vacation at the Moraine Lodge.

J. C. Pasqueth and daughter Harriet of Mexico spent several days at the Hupp hotel.

W. W. White, C. K. Phillips and wife, and Mrs. Soloman Smith were week-end guests at Moraine Lodge.

Mr. and Mrs. A. E. Redfield of Omaha came through in their car and took dinner at the Hupp Monday.

Dr. Loeb, a noted scientist of St. Louis, is spending some time in the mountains. He is stopping at Moraine Lodge.

J. S. Biggs and wife of Salt Lake City are spending some time at Moraine Lodge. Mr. Biggs is a retired lumber merchant.

Dr. and Mr. J. S. Berry of Texas, Mr. and Mrs. W. F. Roe and the Misses Marguerite Francis and Agnes Roe of Denver spent Sunday in the Park as guests of the Hupp.

Mr. and Mrs. Caldwell, who have been spending several days at the Hupp hotel, returned home Monday morning. Their home is in Decatur, Illinois, and they made the trip in their car.

Recent arrivals at Moraine Lodge: J. R. Korn and family, Des Moines, Iowa. Mr. Korn is one of the head officers of the Modern Woodmen of America. R. R. Landman and wife of Harlan, Iowa; Miss Elsie Galloway, Jackson, Tennessee; J. R. Rampi, Cincinnati; N. J. Murphy, New Orleans.



THE ESTES PARK TRAIL

The guests of the Elkhorn are loud in their praises of the delightful time enjoyed at the Saturday evening dance.

Mr. and Mrs. Frank N. Shiek arrived Wednesday from Denver and will stop at the Brinwood for two or three weeks.

Guests at the Lewiston during the past week: Mr. and Mrs. W. J. Galligan, Miss Gertrude Galligan and Arthur Galligan, Hugh Miller, Mrs. O. P. Sells, Denver; Jay Galligan, Boise, Idaho; Mr. and Mrs. B. L. Brannan, Loveland; Mr. and Mrs. H. C. Miller, San Diego, California; Mrs. H. G. Naylor, Denver; E. A. Cornell, San Francisco; Mr. and Mrs. J. G. Perin, Detroit; Dr. and Mrs. F. E. David, Chicago.

Those stopping at the Park hotel are as follows: Mr. and Mrs. H. H. Barthling, Nebraska City; Mr. and Mrs. George Buck, Mr. Peterson, E. E. Cunes, Lincoln; Mrs. H. Sommer, Elizabeth Sommer, E. T. Galley, Omaha; Frederick W. Shaffer, J. B. Kennedy, E. R. Diedlud, Chicago; Dr. and Mrs. Beeson, Beatrice, Nebraska; Martha Beeson, Minneapolis, Minnesota; Herbert C. Hilton, Gladys Hilton, H. N. Wheeler, A. G. Hulton, Jack Purie, Fort Collins; F. D. Taylor and wife, Hobart, Oklahoma; P. C. McWiffe and wife, F. M. Breese and wife, Laramie, Wyoming; Mrs. E. M. Harris, Kansas City; R. F. Ferguson, St. Louis; E. R. Cheney and wife, D. K. Wellman, Charles Rosier, Boulder; C. J. O. Hornet, Tulsa, Oklahoma; B. C. Wilson, C. H. McWhinney, Jack Benedict, Loveland; F. O. Davis, Charles Perry, Knoxville, Iowa; William Fullman, Panama City; T. C. Jackson, Andrew Johnson, A. Linizer, Walter Smith, Leonard Oviatt and wife, Virgil Oviatt, "Chick" Henderson, Shenandoah, Iowa; C. Mower and family, Delta; Mrs. W. F. Crosby and daughter Wilma, Mrs. Phoebe S. Severy, Kearney, Nebraska; Mr. and Mrs. M. N. Wagner, Fort Morgan; E. L. and Arthur Pitcher, Fort Collins; C. H. Ricky and wife, Robert Prester, Alliance, Nebraska; W. E. Elgin, wife and daughter, A. T. Knowles, son and daughter, W. T. Dunn and wife, F. M. Dunn, Cheyenne; J. W. Carpenter, La Salle; O. C. Kent and wife, Nunn; C. H. Fleuker, wife and daughter, Manning, Iowa; Belle Willis, Colorado Springs.



THE ESTES PARK TRAIL



W. M. Scott, Frederick Swanson and Alexander Swan of Stormsburg, Nebraska, are touring the Park. They registered at the Hupp hotel.

Mr. C. R. Norton of Sioux City, Iowa; Daniel J. Connell of Omaha, Nebraska, and Charles R. Freeman of Boulder, are new guests at the Horse Shoe Inn.

C. A. Kneebler, wife and two children of Sioux City, Iowa, came through in their car and are stopping at the Forks. They expect to remain for several weeks.

Miss Edith Blake of St. Louis entertained a number of friends at a balcony card party, at the Elkhorn Lodge, last Friday afternoon. The party was in honor of Mrs. Tylor of Astoria, Oregon.

George H. Downing and wife, L. G. Downing, wife and two children of Kearney, Nebraska, and W. E. Kellogg, wife and child of Sterling spent several days in the Park, guests of the Hupp hotel.

Guests of the Stanley hotel are Miss Marion Lou Everett, Mr. and Mrs. Woodward, Austin, Texas; Mr. and Mrs. J. C. Hopper, Mr. and Mrs. Wade Fetzer and three children, Mr. and Mrs. E. M. Adams, Miss Parcilla Pardridge, Miss Helene Laclise, Mrs. W. Rodiger and daughter, Chicago; Mr. and Mrs. F. T. Boles and two little daughters, Hinsdale, Illinois; Mr. and Mrs. T. C. Hoehler, Arthur A. Hoehler and Miss Alice Hoehler, Toledo; Mr. and Mrs. J. C. Houston, S. T. Wood, Mr. and Mrs. W. C. Hodges, Mr. and Mrs. C. C. Dorsey, Helene Dorsey and Montgomery Dorsey, Mr. and Mrs. Drury, W. J. Spray, Charles Hayden, Denver; Mr. and Mrs. Harry Reed, Pittsburgh, Pennsylvania; A. J. Hurley and Miss Alice Hurley, Kansas City; Mr. and Mrs. C. Dayton and child, Oklahoma City; James C. Williams, H. C. Wood, St. Louis; Mrs. H. D. Thompson, New York; E. A. Wooton, Washington, D. C.; Mr. and Mrs. W. C. Harris, Helene Jeffries, Sterling; C. M. Caldwell, Springfield, Massachusetts; Mrs. E. M. Harris, Kansas City; Clarke Blickenderfer, Denver.



THE ESTES PARK TRAIL



SOCIAL AND PERSONAL



Mr. and Mrs. George Mathewson of Denver are at the Collier cottage.

Mr. Drexel, of the Drexel Shoe company of Omaha, and three auto loads of friends, spent a week in the Park motoring to the different points of interest.

J. W. Denio and wife and Charles Kistler and family are in their new cottage on the Beaver. They have as their guest Miss Violet Burbank of Longmont.

W. T. Parke has assembled thirty-five beautiful postcard views of Estes Park, in attractive cardboard packages ready for mailing, for twenty-five cents a package. They make most attractive gifts and are very popular.

Among the Stanley guests who enjoy out-of-door life to the fullest extent and who take long horseback rides together almost every day, are noticed Mrs. Roots of Chicago, the Misses May of Freemont, Nebraska, and Mrs. Clement and son of Chicago.

Mr. Lathrop Ripley will open a studio and exhibit room in the little building next to the church. He will have on exhibition paintings of Estes Park and vicinity, which he has been accumulating for the past three years. Mr. Ripley's exhibits of the Rocky mountains, held in eastern cities, have been highly praised and attended with much success.

Mr. and Mrs. W. S. Vandruff and Mr. and Mrs. R. E. Vandruff and child of Waynesburg, Pennsylvania, are motoring through the west in their car. They stopped in the Park for about a week and took in all points of interest. They are loud in their praise of these surroundings. The Misses Vandruff are noted geologists and can better appreciate some of the wonderful formations, found in this section of the country, than most travelers.



THE ESTES PARK TRAIL



Dr. Lyman of Denver spent a week with his family in his cottage near the Elkhorn.

Mr. O. V. Webb is again in the Park looking after the renting of his cottages on the Hill.

Mr. and Mrs. J. C. Osgood of Red Stone are spending some time at the Stanley. Mr. Osgood was formerly president of the Colorado Fuel & Iron company.

Mr. E. B. Corder and sister of Lincoln are located in a cottage in the Fort Morgan colony, east of Prospect.

Mrs. Sieman and family of Kansas City are in Miss Foot's "Virginia" cottage. Mr. Sieman, who is a famous architect of Kansas City, will join his family in August.

Howard James, Mrs. Reynolds, Mrs. Blake and Miss Blake left the Elkhorn at 4:30 p. m. last Thursday morning and arrived in Denver for an 8 o'clock breakfast. This truly is "going some."

All the guests of the Stewart house party dined at the Brinwood last Sunday. Among those present were: R. B. Stewart, St. Louis; Miss Dove Stewart, St. Louis; Miss Joyce Dunleavy, Denver; Mr. and Mrs. W. W. Stewart, Denver; Stedman Stewart, Denver; Mary McCoy, Denver.

The regular summer school for all departmental association secretaries opened last Tuesday, July 28th. At present the indications are that it will be the largest school ever held on these grounds. The institute for rural pastors will be conducted at the same time, and already a goodly number have made reservations in this school.

Miss Foot is showing a line of colored photographs at her curio store which are unusual. The photographs are on exhibit only, and are not for sale. As they are not negatives they cannot be reproduced, but being on glass can be used for slides, and are very beautiful. Mr. Byerly, the artist, is taking colored plates of Loch Vale and other portions of the Park, and will use them in travelogues.



THE ESTES PARK TRAIL



Mrs. F. H. Reddington and daughter are occupying Miss Foot's cottage, "St. Louis."

Mr. H. Nowles, school teacher in the Longmont schools, is at the rangers' cottage on Mill Creek.

Mrs. James H. Causey and daughter Florence, of Denver, will spend some time at the Y. M. C. A.

Rev. Agnes J. Gales, pastor of the First Divine Science church of Seattle, is a guest of Miss E. M. A. Foot.

Professor Todd, of the Kansas state university at Lawrence, is occupying his cottage on the "Beaver."

Horse Shoe Inn is a quaint little place, so quiet and peaceful as it stands in the heart of nature. Many lovers of nature are feasting their souls, as well as their bodies, in this little nook.

Mr. W. H. T. Foster and wife and two children and Mrs. Pattison, of Sioux Falls, South Dakota, and Mrs. T. H. Foster and three children of Ottumwa, Iowa, are spending some time at the Y. M. C. A.

Some of the guests now on the grounds include Mrs. J. M. Clinton and daughter Mildred of Tokio, Japan. Mr. and Mrs. I. F. Keeping and Mr. and Mrs. W. B. Barr, all of Denver, also spent Sunday on the grounds.

Last Sunday evening a large crowd attended the musical program at the Stanley. These concerts are free and are a source of great pleasure to visitors in the Park. They are looked forward to from week to week.

Lawn Lake Cabin has been opened up by Donald Welch and Benjamin Clouser. The cabin is six miles from Horse Shoe Inn on the way to Hallet's Glacier. Many will find this resort a convenient place to stop for refreshments and rest on this trip.

The Moraine Lodge is indeed "beautiful for situation." A more beautiful and pleasing view cannot be enjoyed from any point in the Park. Mr. and Mrs. MacPherson, though quite well along in years, are young in spirit. Their business is fine for this time of the year.



THE ESTES PARK TRAIL



Mr. and Mrs. C. Angove of Loveland spent several days in the Anderson cottage.

T. H. Gilcrest, a guest of the Stanley, is said to be the champion golf player of the season.

Gordon Jones and family took dinner at Long's Peak Inn cafe last Thursday. Mr. Jones is a prominent Denver banker.

Miss E. M. Thomas of Denver and Mrs. E. S. McCabe of New York are visiting Mrs. H. H. Steadman at Prospect Place for several weeks.

Rev. Kerr of Detroit will speak at the Park church next Sunday. Those who were in the audience the 19 inst. will be glad to have this opportunity again.

Mr. and Mrs. John Shaffer of Chicago are guests at the Stanley for an extended stay. Mr. Shaffer is the proprietor of the Rocky Mountain News and Denver Times.

Miss Grace Smith of Enid, Oklahoma, and Miss Emily Rough of Weeping Water, Nebraska, are young lady teachers who are spending their vacation at the Y. M. C. A.

The Misses Miller of Denver returned home this morning by way of Ward. They have been guests at the Craggs for the past two weeks. They have spent several seasons here.

Dr. Clarkson W. Guyer, wife and daughter and L. D. Bonham and wife of Denver drove to the Park in there automobile and returned the same day. They were much pleased with the trip.

Verness Fraser, in the employ of Mr. Hussie, is running the second car on the Estes Park-Ward trip. The traffic has been so heavy that it became necessary to make larger accommodations.

Mrs. De Vosney, who has been in the Park for the past three months, returned to her home in Montclair, New Jersey, last Tuesday. Her busband came about a week before to accompany his wife home. They were the guests of Mr. and Mrs. Hole.



THE ESTES PARK TRAIL



Professor Springer of Kansas City is spending some time in the Park. Professor Springer has a private studio, and stands very high in musical circles in Kansas City. He says it is very hard for him to sing in this altitude. After hearing him, we wonder what would be his ability in a lower altitude. His renditions are most pleasing.

The Forest Service has placed a lookout station on Twin Sisters mountain. This station overlooks Allens and Estes Parks. Mr. H. G. Knowles of Longmont has been put in charge, and his especial duty is to keep watch for forest fires. The recent dry weather makes the danger from fires greater than usual. Campers should be very careful to extinguish all campfires.

Rev. and Mrs. Montgomery started on their vacation this week. They awaited the arrival of Dr. and Mrs. L. L. McKay of Grove City, Iowa, who accompanied them on their trip. Mrs. McKay is a sister of Mrs. Montgomery. They expect to spend some time at Elk Mountain, Wyoming, and then go to Boulder for a week or so. All wish this party God speed and hope they may be much benefited by their trip. Dr. McKay is a dentist in Grove City.

Sunday services at the Presbyterian church in the Park are very helpful and a real rest to the soul. Rev. Montgomery was assisted by Rev. Sargent of the First Methodist church of Indianapolis. Rev. Ensminger of Florida delivered the morning message. The solo, "Just for Today," by Professor Springer of Kansas City was very pleasing and inspiring. In the evening, Rev. Sargent delivered the sermon. A duet by Rev. Montgomery and Mrs. De Vosney, "I waited for the Lord," was pleasing. Rev. Sargent has been in the ministry for forty-five years and is still young in spirit. It does one good to meet and know these warriors and see them still valiant in His service. May this time of rest and recuperation build up physically and strengthen spiritually that this "Soldier of the Cross" may be able to accomplish even greater victories than in the past year.



THE ESTES PARK TRAIL



Mrs. Root, who was injured in a fall last week at the Stanley, is making a nice recovery, for which all feel very grateful.

Dr. W. A. Duckworth and family of Berthoud, with their guests, Captain and Mrs. Benbow of Denver, are at the Fletcher cabin for a few days.

J. P. McGlothlan and wife of Berthoud, with their son, the Rev. Clifton McGlothlan, and his bride of Gillett, Wyoming, were in the Park Sunday. Rev. McGlothlan is pastor of the Gillett Baptist church.

Mrs. A. Shall and Mrs. W. A. Shall and children left last Monday for their home in Omaha. They have been here for some time and have made many friends. All hope to see them return again next year.

A snowslide occurred on the east side of Battle mountain the first of last week. It is said that the noise of the slide could be heard in Loveland. A swath one-half mile wide was cut down the side of the mountain.

Rev. D. A. Leiper and wife of Columbus, Nebraska, drove into Estes Park Sunday in their car. They rented a cottage for two weeks. Mr. Leiper is pastor of the First Methodist church of Columbus, and is here to build up his health.

Professor and Mrs. E. J. Moore and Professor and Mrs. W. S. Caskey of Oberlin, Ohio, spent Saturday and Sunday at the Columbines. Messrs. Moore and Caskey are professors in Oberlin college and are teaching in the Boulder summer school this season. They were well pleased with the Park and surroundings.

Dr. J. H. McCrery, wife and baby and J. P. Pence, wife and baby of Denver spent a little time in the Park Sunday morning. They came over the Lyons road and expected to go back by Loveland and have dinner there. They returned home in the evening. Dr. McCrery was reared in this region and enjoyed seeing old friends and the great improvements that have been made. He left the Park about six years ago.



THE ESTES PARK TRAIL



A party of guests from Stead's made the trip to Flat Top mountain Tuesday.

Saturday evening the usual informal dance at Stead's was well attended by guests and cottagers.

Mr. Cainan of Chicago bought a small tract of land of Mr. Stanley. It is near the Y. M. C. A. on the road from Estes Park.

William Beele is a guest at the Stanley. He is a regular visitor to the Park. This year he motored through from Kansas City with Mr. and Mrs. Railey. They enjoyed the trip, hugely and are much pleased with surroundings here.

The record trout for the season from Fern lake was a rainbow caught by Mr. P. W. Clisby. Many trout fourteen inches long, and one fifteen inches had been caught, but this one was fifteen and one-quarter inches long.

A large number of guests at the Stanley are taking advantage of an opportunity to learn the new dancing steps, from experts among the guests, Mr. Curtice and Mrs. L. R. Hubbard. An exhibition was given at the Stanley Wednesday evening to which all were invited.

Mr. Roesslein of Denver gave a lecture at the Stanley hotel Monday evening. Pictures used were those of the Panama Canal and the exposition buildings and views of Colorado. The idea of the lecture is to interest tourists in the Panama exposition and create a desire to visit Colorado on the trip. A large number were in attendance and enjoyed the pictures.

An auction bridge and five-hundred party was held at Stead's bungalow Tuesday evening. The bungalow was very prettily decorated. The winners at auction bridge were Miss Anna Ryan, Denver, and Miss Virginia Chester, Chicago. The consolation prize went to Mrs. P. W. Victor, Kansas City. The winners at five-hundred were Miss Eva McKinnie, Bloomington, Illinois; Harry B. Wyeth, Chicago; Victor Spanberg, Tarrytown, New York.



THE ESTES PARK TRAIL



A. H. Bitner of Boulder now in charge of Long's Peak Inn was a guest at the Park hotel Wednesday night.

A crowd of guests from the Hupp hotel went up to the Stanley to enjoy the Sunday evening concert.

Mr. and Mrs. Don Mitchel, Mr. and Mrs. G. A. Benson and Mr. and Mrs. Will Moore of Loveland spent Sunday in the Park.

Dr. F. F. Stoddard of Loveland has opened up an office just south of the Park hotel. Mr. Stoddard is a dentist and will practice here during the month of August.

The guests at the Craggs enjoyed a picnic on the side of Prospect mountain one evening this week. These picnics are frequent occasions and are thoroughly enjoyed by all.

Mrs. Frank Blickensdorf and children of Lincoln, Nebraska, have arrived in the Park. It is her plan to spend several days at the different hotels, thereby taking in all the Park easily.

Miss Rice, Miss Baird and Miss Hawley have rented a cottage near McCreery ranch and will remain for some time. These ladies are teachers in the public schools of Trinidad, Colorado.

Earl Foster, who has been employed at Long's Peak Inn, was called home Sunday morning because of the death of his only sister, Miss Verda Foster. Mr. Foster is a fine young man, and has the sympathy of the Park people.

F. R. Fraus, wife and son Richard, Des Moines, Iowa, and Miss Elsie Galloway Jackson, Tennessee, are guests at Moraine Lodge for several weeks. Mr. Fraus is a frequent visitor to the mountains. Mr. Fraus was formerly head banker for the Modern Woodmen of America and handled in about thirty-five months, \$42,000,000.00. He is now director of this great organization. He visits the Woodman Sanitarium at Colorado Springs as often as once in two months.



THE ESTES PARK TRAIL



Floyd A. Wilson of Paris, France, spent the week-end at the Lewiston.

A baby girl came to the home of Mr. and Mrs. Clyde Low Tuesday, the 28th. All are doing nicely and are rejoiced over a sister for the two little brothers.

Mr. and Mrs. Hemphill, Wellsburg, West Virginia, have one of Miss Foot's cottages for the week. Miss Hemphill is also in the party and a great uncle, Mr. Buchanan.

Joseph Benjamin, wife and four children motored from Superior, Nebraska, to the Park. They spent a day or two and returned home. They were much pleased with the sights.

Mr. G. W. Edwards and family came in their car and spent a few days at the Park hotel, but have now rented a cottage at McCreery ranch. These people are regular visitors to the Park.

Mrs. S. A. Hanna of Golden, Illinois, and her nephew C. W. Culp of Scottsville, Kansas, are very interesting and pleasing guests at the Park hotel. This couple are about the same age, both being past the sixtieth milepost.

A CORRECTION: One of the personal items in this issue mentions Mr. A. H. Bitner as in charge of Long's Peak Inn. It should read "in charge of the Columbines." Mr. Enos A. Mills is owner and manager of the Long's Peak Inn, and is always on the job.

A party of fifteen friends from Champaign and Chicago came into the Park and took lodging at the Elkhorn. Among the guests are Miss Crafts, Miss Bryant, Kenneth Smith, Mr. and Mrs. R. R. Mattis, Misses Julia and May Mattis, Mr. and Mrs. R. D. Burnham, R. D. Burnham, Jr., S. W. Burnham, A. C. Burnham. W. B. McKinley, one of the honored guests of this party, is an ex-congressman from Illinois, and is at present president of the Illinois Traction System. This corporation is one of the largest in the country. Mr. McKinley will be a candidate in the primaries this fall, and one member of the company prophesies a warm time. We are glad to welcome them to the Park, and hope they will be well repaid for their trip during their six weeks stay.



THE ESTES PARK TRAIL



Dr. I. C. Haughey, wife and two daughters of Aurora, Nebraska, motored to the Park Friday and have rented a cottage on the hill north of town for a week or ten days. Mr. Haughey is a prominent physician in Aurora.

Tuesday evening the travelogue at the Boulder Bureau of Information was well attended. All seats were occupied and many were standing. There were between forty and fifty in attendance. These travelogues are becoming quite popular. They are held Tuesday and Thursday evenings of each week. Rev. Schell of Boulder gives the lecture which is illustrated with colored stereopticon views. Each evening there is a change of views.

A party of guests from Long's Peak Inn made the climb to the top of Long's peak this week. Those of the party were as follows: Miss Clara Sweet and Miss Edith Marx of Denver and Mrs. P. B. Stewart, Colorado Springs, and her guest, Miss Alta Scott, of Chicago. The two latter ladies stayed over several days at Timberline Inn and visited several points of interest from there.

Mr. and Mrs. Snow and little son, about six years old, came to Estes Park in a most unusual manner. They used a "mountain canary" (burro) to carry their baggage but the family traveled on foot. Mr. Snow is a leading photographer of Boulder, and has chosen this way of spending his vacation. They started from Boulder Saturday morning, rested over Sunday, and arrived in Estes Park Tuesday evening, making the trip of thirty-nine miles in three days. The little son rode on the burro part of the way, but walked the greater portion. The family were dressed in most appropriate costumes for hiking. On this trip Mr. Snow has abundant opportunity to photograph the beautiful scenery along the way.

FOR SALE—One three-horse power Fairbanks-Morse engine and pump complete. Used about fifteen months. \$50.00. One steam generator for heating hot water. Excellent condition, \$30.00. One small cold hand mangle, good condition, \$10.00.

Y. M. C. A. Estes Park, Colorado.

THE ESTES PARK TRAIL

An Appreciation of Mrs. Tallant

The Estes Park Woman's Club feels deeply the loss of one of its most beloved members, Mrs. Louise Tallant.

Mrs. Tallant leaves a place in the minds of her friends that cannot be filled. She was an inspiration to all who had the good fortune to know her, and many are the hearts she has comforted and the lives made hopeful by her sympathetic understanding.

Always kind and sincere, she was interested in the welfare of others, generous to their failings, and patient and brave in all the rough places in her own life's journey.

A life lived as Mrs. Tallant lived hers is a lesson to the community, and with love and reverence do we cherish her memory.

Resolved: That a copy of this expression of appreciation of Mrs. Tallant be sent to the family with the assurance of our love and sympathy for them in the great loss of their loved one.



Nothing Like Advertising

The above picture was taken by Mr. Clatworthy of Ye Picture Shop—in Big Thompson Canon on the road to Estes Park.

BAZAAR

ESTES PARK WOMAN'S CLUB

Benefit Fund

FOR THE PUBLIC LIBRARY AND CLUB HOUSE

Saturday, August 8th

10 a. m. to 12 p. m.

At the big tent in the Village Park

Attractive Tea Room

Lunch and Supper

Refreshments at All Hours

Desirable Articles for sale at Reasonable Prices

CHANGE WILL BE RETURNED

Needlework

Oil and Water Color Paintings

Photographs

Books—autograph copies

Baskets

Novelties

Fortunes Told

Candy

Salted Nuts

Cake

Preserves

Household Articles

Fish Pond

BEAUTIFUL WILD FLOWER DISPLAY

Albums of characteristic Estes Park views, also enlarged photographs will be raffled.

GREAT CHANCE FOR SMALL INVESTMENTS

ADMISSION FREE

Event of the Season

Don't Miss It

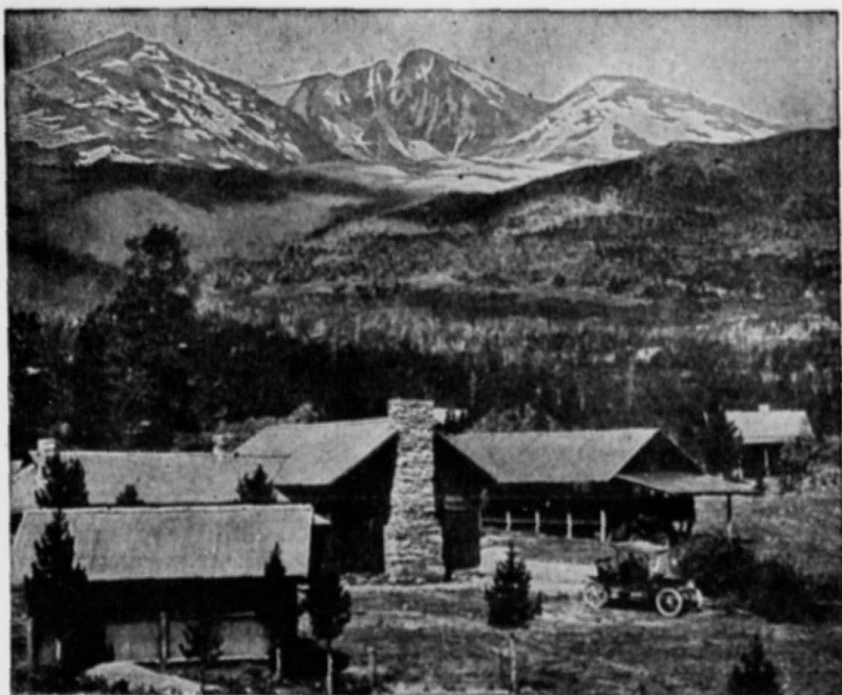

"The Columbines" in Elkanah Valley

Altitude 9000 Feet

A Natural Place for Natural People.

Nearest to the Foot of Long's Peak.

Nine Miles South of Estes Park Village.

Auto Stages from Ward, Boulder, Longmont, Loveland and Ft. Collins.

Well Kept Tennis and Croquet Grounds.

Cottages Sheltered in Groves of Pine and Aspen.

Excellent Regular Meals and Special Chicken Dinners.

Telegraph, Local and Long Distance Telephone and Daily Mail.

Central Starting Point for Long's Peak, Glacier Gorge, Keyhole, Chasm Lake, Timberline, and Battle, Twin Sisters and Lily Mts.

Picturesque Trails to Norwall Mine, Lion Gulch, Storm Pass, Estes Cone, Cabin Rock and Peaceful Valley.

Open from June First to October First.

Rates: \$14.00 to \$20.00 a Week, According to Location.

ADDRESS:

"THE COLUMBINES," Estes Park, Colorado

BAZAAR

ESTES PARK WOMAN'S CLUB

Benefit Fund

FOR THE PUBLIC LIBRARY AND CLUB HOUSE

Saturday, August 8th

10 a. m. to 12 p. m.

At the big tent in the Village Park

Attractive Tea Room

Lunch and Supper

Refreshments at All Hours

Desirable Articles for sale at Reasonable Prices

CHANGE WILL BE RETURNED

Needlework	Candy
Oil and Water Color Paintings	Salted Nuts
Photographs	Cake
Books—autograph copies	Preserves
Baskets	Household Articles
Novelties	Fish Pond
Fortunes Told	

BEAUTIFUL WILD FLOWER DISPLAY

Albums of characteristic Estes Park views, also enlarged photographs will be raffled.

GREAT CHANCE FOR SMALL INVESTMENTS

ADMISSION FREE

Event of the Season

Don't Miss It

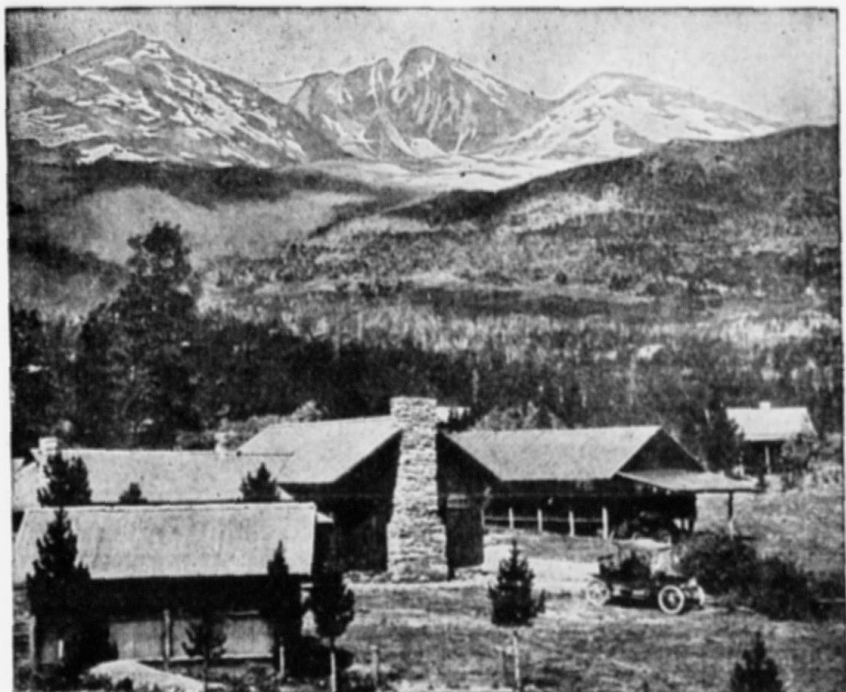

"The Columbines" in Elkanah Valley

Altitude 9000 Feet

A Natural Place for Natural People.

Nearest to the Foot of Long's Peak.

Nine Miles South of Estes Park Village.

Auto Stages from Ward, Boulder, Longmont, Loveland and Ft. Collins.

Well Kept Tennis and Croquet Grounds.

Cottages Sheltered in Groves of Pine and Aspen.

Excellent Regular Meals and Special Chicken Dinners.

Telegraph, Local and Long Distance Telephone and Daily Mail.

Central Starting Point for Long's Peak, Glacier Gorge, Keyhole, Chasm Lake, Timberline, and Battle, Twin Sisters and Lily Mts.

Picturesque Trails to Norwall Mine, Lion Gulch, Storm Pass, Estes Cone, Cabin Rock and Peaceful Valley.

Open from June First to October First.

Rates: \$14.00 to \$20.00 a Week, According to Location.

ADDRESS:

"THE COLUMBINES," Estes Park, Colorado

Loveland, Colorado

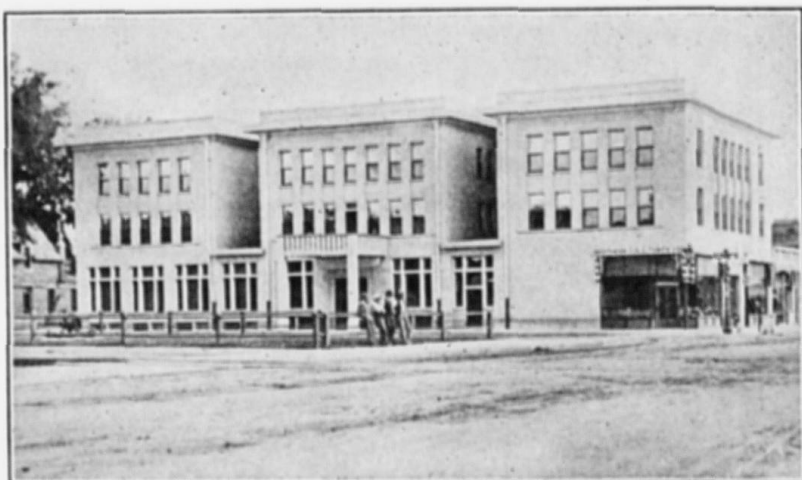

THE LOVELANDER



SPEND your summer vacation in sunny Loveland, Colorado, where the days are full of delight, and the nights of pleasure; where every breath is laden with health and life-giving ozone; where the water is pure, soft snow water, piped nine miles from the mountains; where the snow-crowned summit of Long's Peak (King of the Rockies) is always in sight, where in an hour's ride one can be in the heart of the Rockies amid the scenery the Creator must have been looking at when he pronounced it "good;" where pulmonary troubles are relieved, and, where not too far advanced, permanently cured; where rents are cheap and living expenses low; where all the advantages of an outing, and all the comforts of the city are combined.

FOR LITERATURE AND PARTICULARS ADDRESS

ROY BUCK, Secretary Chamber of Commerce
LOVELAND, COLORADO

A Victrola

in your hotel, cottage
or tent—and every
musical longing is sat-
isfied. : : :

Victrolas, \$15 to \$400
EASY PAYMENTS



FREE BOOK OF INSTRUCTIONS FOR DANCING TANGO, HESITATION AND ONE-STEP, SHOWING 288 MOVING PICTURE PHOTOGRAPHS. WRITE TODAY. HUNDREDS OF LATE DANCE RECORDS.

Send
for
com-
plete
Record
catalog

KNIGHT-CAMPBELL'S

Send
for
com-
plete
VICTROLA
catalog

THE WEST'S GREATEST VICTOR STORE
1625-27-29-31 CALIFORNIA ST. DENVER, COLORADO

—WHEN IN DENVER, MAKE YOUR HOME AT— THE AUDITORIUM HOTEL



Convenient to Everything in Denver

THE AUDITORIUM HOTEL

New Modern Quiet

200 Rooms

Rates:

\$1.00 per Day and up
without Bath

\$1.50 per Day and up
with Bath

Take Colfax car at the Depot, and get off at Stout Street.
Hotel one-half block to right.

D. D. WATSON, Owner and Manager

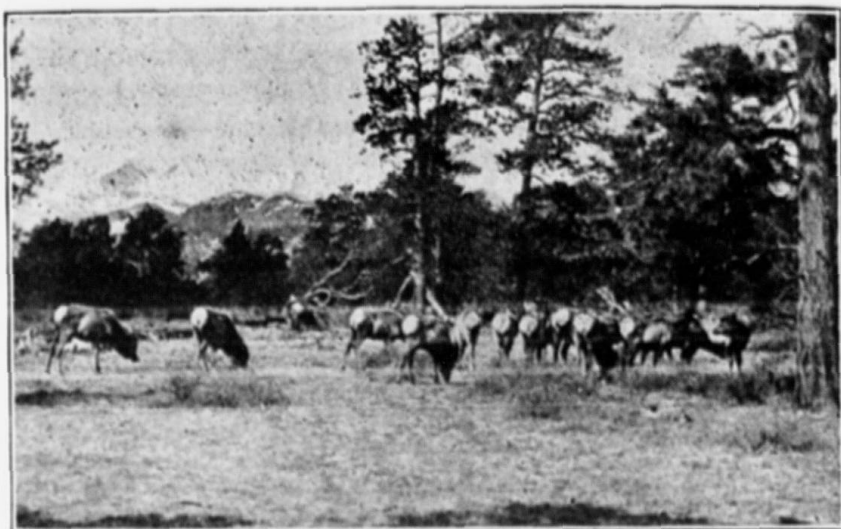

M. T. Parke

Kodaks Rented Free

Kodaks

Eastman Films

EXPERT DEVELOPING AND FINISHING

Estes Park Views
Estes Park Post Cards
Leather Novelties
Post-Card Albums
Photo Albums
Fishing Tackle

Baseball Goods
Circulating Library
Daily Papers
Magazines
Stationery
Morse's Candies

Don't fail to see my line of Hand-Colored Views
No finer in the state

F. O. STANLEY, President

A. D. LEWIS, Cashier

THE ESTES PARK BANK

A State Institution Organized February, 1908

Domestic and Foreign Exchange. Every convenience extended Residents, Cottagers and Tourists. Short Time Tourists' Accounts Solicited.

SAFETY DEPOSIT BOXES FOR RENT BY MONTH OR YEAR

THE Dutch Kitchen

MISS MILLER
Proprietor

COLD MEATS AND LUNCHES

DINNER PARTIES

REGULAR MEALS

SPECIAL RATES BY THE WEEK

Afternoon Tea

Orders by Telephone Receive
Prompt Attention

ESTES PARK, COLO.

GO TO E. M. A. Foot's Utility and Curio Shop

For Your

DRY GOODS, HOUSE FURNISHINGS,
READY-TO-WEAR CLOTHING
FOR
MEN, WOMEN AND CHILDREN
RIDING OUTFITS
BOOTS AND SHOES
FISHING TACKLE
INDIAN ARTS AND CRAFTS
POST CARDS, ETC.

Cottages for Rent

Phone 28 J

ESTES PARK CEMENT BRICK AND TILE WORKS

S. E. RENSHAW, Proprietor
Estimates Furnished Phone 39 J
ESTES PARK, COLORADO

ALFALFA A MILE HIGH IS AWAY UP THERE

But the altitude is no higher than the quality of the MEAL we make from this remarkable forage plant. ¶ Yes, we are a mile above sea level, and hay grown at this height is superior in nourishment to the product of the lower levels. ¶ We grind Alfalfa Meal every day in the year. ¶ Inquiries receive prompt attention.

LOVEJOY BROTHERS, Alfalfa Millers, BERTHOUD, COLO.



EASTMAN
Kodaks & Films
Expert
Developing
and
Printing
Indian Baskets
and
Blankets



STUDIO OF
F. P. CLATWORTHY
Beautiful
Pictures of
ESTES PARK
and the
Southwest
in Sepia and
Water Color

HAVE YOU A **CLATWORTHY** PICTURE ?

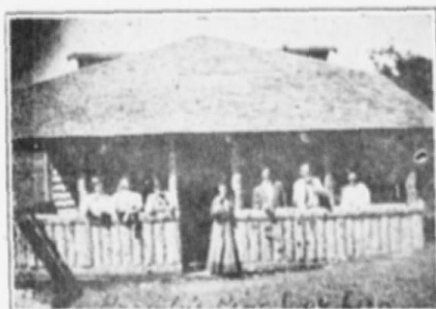

PROUTY'S PINE LOG INN

Hot and Cold Lunches
Ice Cream, Cold Drinks
Everything for Tourists

MORAINE PARK, COLORADO

M. S. BUNNELL ELECTRICIAN

A COMPLETE LINE OF
ELECTRIC HEATING
AND COOKING
APPLIANCES



AUTOMOBILE AND FLASH
LIGHTS



NOVELTY WORK AND KEY FITTING
A SPECIALTY

PHONE 58 J

HORSE SHOE INN

(Under New Management)

Starting point of the finest trail trips, including Horse Shoe Falls, Lawn Lake, Hallet Glacier and Mummy Mountain.
Situated at junction of new Fall River road and High Drive.
Auto steamer meets all stages.

Rates \$12.00 to \$20.00

W. L. MELIS
Manager

ESTES PARK

Near Fine Trout Stream
Splendid Cuisine
Complete Livery in Connection

LUMBER

AND

BUILDING MATERIAL

J. F. SCHWARTZ

ESTES PARK, COLO.

PHONE 48

SAMUEL SERVICE



General Merchandise

FISHING TACKLE

...

CAMP SUPPLIES

Moraine Lodge

MORaine PARK P. O., COLO.

West End Estes Park

MRS. W. D. MacPHERSON
Proprietor

- ☞ Located at the end of the auto road and the beginning of all the trails.
- ☞ Surrounded by dense pine woods, trout streams and snow-capped mountains.

In the proposed Rocky Mountain
National Park

FANCY GROCERIES

Fresh Eggs a Specialty

HUPP & CO.



Fresh and Salt
MEATS

ESTES PARK, COLORADO

BEST OF SERVICE

REASONABLE RATES

THE NORTHERN COLORADO POWER COMPANY

Furnishes Light and Power
to Northern Colorado

COOK WITH ELECTRICITY

THE POPULAR POWER

Telephones:

LOVELAND—LOVELAND 881
ESTES PARK—17

THE LOVELAND ESTES PARK AUTO CO.

(Incorporated)

Established 1907

Pioneers and originators of the automobile stage service to Estes Park.

Estes Park via Loveland and the Loveland Canon of the Big Thompson river, the most scenic and attractive route to the Park, far surpassing any others.

Our automobiles meet the morning and afternoon Colorado & Southern trains from Denver, leaving immediately thereafter for Estes Park. U. S. MAIL SERVICE.

FOR FURTHER INFORMATION WRITE OR TELEPHONE W. A. OSBORN, MGR.
LOVELAND, COLORADO



MAGDONALD & SON

ESTES PARK, COLO.

**Dry Goods, Groceries
General Merchandise**

Headquarters for
Outing Clothing

for Men and Women

FOR WOMEN

Riding Skirts, Walking Skirts, Norfolk
Jackets, Fitted Coats, Bloomers,
Hats and Leggings to match

FOR MEN

Hunting Coats, Norfolk Jackets, Long
Trousers, Riding Trousers, Hats,
Caps and Leggings

Cottagers will find at all times in our
Grocery Department
the best the market affords in staple and
fancy groceries, fruits, etc.

**FISHING TACKLE
CAMPER'S SUPPLIES**
Prompt Deliveries
Satisfaction Guaranteed

REAL ESTATE CIVIL ENGINEERS HAYDEN BROTHERS

Furnished cottages
for rent
All prices

Choice Building Sites
for sale

Write us for List of
Cottages



Long Distance Phone

LESTER'S HOTEL

C. E. LESTER & CO.
ESTES PARK, COLO.

FISHING GOLF TENNIS
RIDING DRIVING
TRAMPING

LESTER'S HOTEL, situated on the north slope of Estes Park, has the most entrancing view of the whole snowy range. Under the new management, especial pains are taken in looking after the comfort and pleasure of guests. The table is such that each meal is looked forward to with anticipation. The golf links have been greatly improved, and are located near the hotel. The livery furnishes good saddle and driving horses. The hotel dairy and farm furnishes the best of milk, cream, butter, eggs and vegetables. All water is from the coldest and purest of mountain springs.



J. FRANK GRUBB

LIVERY
ESTES PARK, COLORADO

Saddle Horses Camp Outfits
Guides Furnished when Desired

E. D. LINDLEY

THE

ESTES PARK
PLUMBER



ESTES PARK, COLORADO

ALBERT SCHWILKE

POULTRY, BUTTER, EGGS, VEGETABLES, FRUIT

FRESH EVERY DAY

POULTRY DRESSED TO ORDER

ESTES PARK, COLORADO



THE ELKHORN LODGE

ESTES PARK, COLORADO

HHHH

A HOTEL OF HIGH STANDARDS

Telephones

| |

Golf Links

Electric Lights

Tennis Courts

CUISINE FIRST CLASS

HHHH

Season from June 1st to September 15th

HHHH

Under the personal management of
MRS. W. E. JAMES & SON

HOWARD JAMES, Manager

ESTES PARK, COLORADO

HOTEL STANLEY: Open
June 26 to September 15, 1914

STANLEY MANOR: Open March 22d



HOTEL STANLEY

HOTEL STANLEY and Stanley Manor are both new and strictly modern hotels, furnished and equipped with every luxury and comfort of the thoroughly first-class resort hotel. They are located conveniently together, and are under one management. In Stanley Hall—a large casino adjacent to both hotels—excellent music for dancing and other entertainments is provided, in a hall spacious enough to accommodate a large gathering. There are also billiard rooms and bowling alleys, croquet, tennis and golf grounds, with all the latest and best equipment.

Golf amid such surroundings is the ideal sport, and the links of the Stanley Hotels give every opportunity for "good golf" as the term is understood by even its most enthusiastic devotees.

The hotels and buildings are lighted by electricity and the kitchens are equipped with electric cooking apparatus.

The table is supplied with an abundance of pure fresh milk and cream from the Stanley Ranch. A private water plant guarantees plenty of pure mountain water for all purposes. The hotels are equipped with local and long-distance telephone service and the postoffice at Estes Park is but a short distance away. Golf is good anywhere—in Estes Park it is perfect.

Equipment Unsurpassed

WRITE FOR BEAUTIFUL SOUVENIR "BOOKLET"

ALFRED LAMBORN

Manager

VOLUME III

THE

NUMBER 8

ESTES PARK TRAIL

PUBLISHED IN

Estes Park, Colo.

PRICE, 10c



FALL RIVER ROAD
Photo by W. T. Parke

SATURDAY, AUGUST 8, 1914

The most beautiful Mountain Park in the World

ESTES PARK, COLORADO

HOTEL STANLEY: Open
June 26 to September 15, 1914

STANLEY MANOR: Open March 22d



HOTEL STANLEY

HOTEL STANLEY and Stanley Manor are both new and strictly modern hotels, furnished and equipped with every luxury and comfort of the thoroughly first-class resort hotel. They are located conveniently together, and are under one management. In Stanley Hall—a large casino adjacent to both hotels—excellent music for dancing and other entertainments is provided, in a hall spacious enough to accommodate a large gathering. There are also billiard rooms and bowling alleys, croquet, tennis and golf grounds, with all the latest and best equipment.

Golf amid such surroundings is the ideal sport, and the links of the Stanley Hotels give every opportunity for "good golf" as the term is understood by even its most enthusiastic devotees.

The hotels and buildings are lighted by electricity and the kitchens are equipped with electric cooking apparatus.

The table is supplied with an abundance of pure fresh milk and cream from the Stanley Ranch. A private water plant guarantees plenty of pure mountain water for all purposes. The hotels are equipped with local and long-distance telephone service and the postoffice at Estes Park is but a short distance away. Golf is good anywhere—in Estes Park it is perfect.

Equipment Unsurpassed

WRITE FOR BEAUTIFUL SOUVENIR "BOOKLET"

ALFRED LAMBORN

Manager

VOLUME III

THE

NUMBER 8

ESTES PARK TRAIL

PUBLISHED IN

Estes Park, Colo.

PRICE, 10c



FALL RIVER ROAD
Photo by W. T. Parke

SATURDAY, AUGUST 8, 1914

The most beautiful Mountain Park in the World

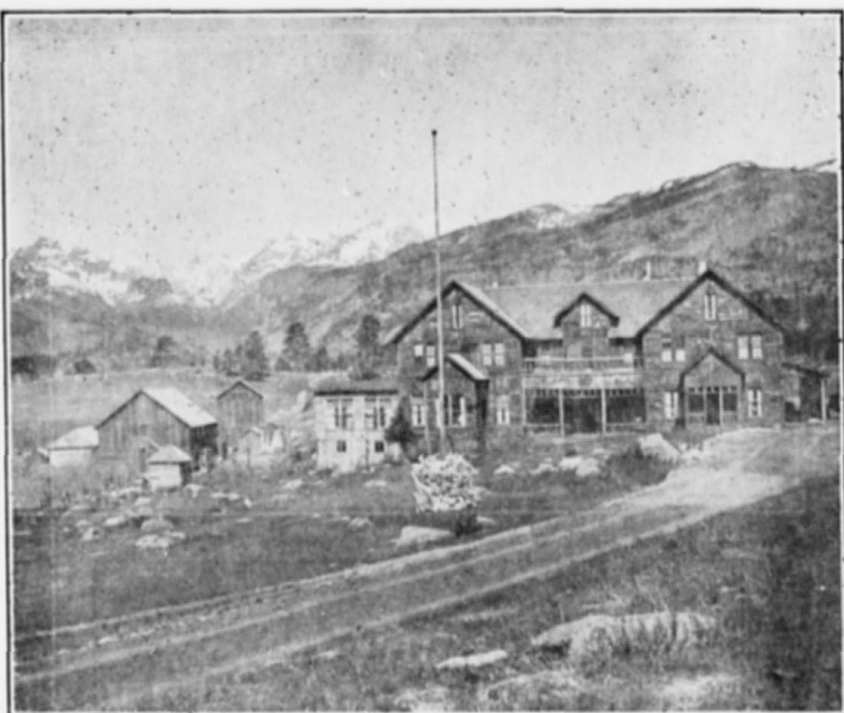

21 COTTAGES, FROM 1 TO 15 ROOMS

Stead's Ranch and Hotel

On the South fork of the Big Thompson.

37 miles from a railroad.

7 miles from the crest of the continental divide.

8,000 feet above the sea.

Reached by automobile from Loveland, Lyons, Longmont, Fort Collins or Boulder.

United with the busy world by telephone and a daily mail service.

Guests have their choice of hotel rooms, cottages or tents.

Excellent, abundant, well-cooked food; fresh milk and cream, and spring water.

Good laundry.

Plenty of horses in the corrals and pastures, buckboards in the stables, automobiles in the garage, and fish in the streams.

Within half a day of Gem, Lawn, Cub, Bierstadt, Bear, Fern and Odessa lakes; within half a day of timberline and the snow banks, and only a day from Hallet's Glacier, Stone's Mountain, Long's Peak, Sprague's Glacier and Grand Lake.

Rates \$12 to \$17 a week, according to accommodations

J. D. STEAD, Owner and Manager, Moraine Park, Colorado

Headquarters for Tourists

THE NEW WAY TO ESTES PARK

OVER

THE SWITZERLAND TRAIL OF AMERICA

AND

THE WARD-ESTES PARK AUTO ROUTE

The Longs Peak Route



LONGS PEAK

The Ridge Road to the Park.

Passes Near the Base of Longs Peak.

Different from all Other Routes.

Near the Door of Longs Peak Inn.

On Top of the Mountains--Not Between
Them:

Saves a Side Trip to Longs Peak.

Modernly Equipped Autos of Hussie Auto Company Operate Daily July First to September Tenth Between Estes Park and Ward, Connecting with Daily Trains of Denver, Boulder & Western Railroad.

Round Trip: From Denver, \$9.60; Boulder, \$7.00. One Way: From Boulder, \$4.00.

Leave Denver 8:00 a. m.; Boulder 9:30 a. m.; Ward 1:00 p. m. Arrive Estes Park 3:00 p. m.
Leave Estes Park 10:00 a. m.; Ward 2:00 p. m. Arrive Boulder 4:30 p. m.; Denver 6:00 p. m.

Hussie Auto Co. will make Special Trips, Boulder to Estes Park via Lyons, St. Vrain Canon.

HUSSIE AUTO CO., Cor. 15th and Pearl Sts.,
or L. R. Ford, Traffic Mgr., D., B. & W. R. R., Boulder, Colo.



UNIVERSITY OF COLORADO Boulder, Colorado



Colleges and Schools of the University

COLLEGE OF LIBERAL ARTS
COLLEGE OF COMMERCE
COLLEGE OF EDUCATION
COLLEGE OF SOCIAL AND HOME
SERVICE
GRADUATE SCHOOL

COLLEGE OF ENGINEERING
SCHOOL OF MEDICINE
SCHOOL OF PHARMACY
SCHOOL OF LAW
SUMMER SESSION
UNIVERSITY EXTENSION

Visit Boulder, Colorado



- † A modern city of 12,000 inhabitants.
- † On the C. & S. and U. P. Railroads.
- † Hourly interurban electric service with Denver.
- † State University Summer School June 22nd to August 1st. Colorado Chautauqua and Summer School July 4th to August 15th. Modern accommodations for rent in the Park.
- † Pure water, cool nights, delightful climate.
- † Superb hotel accommodations, scenic attractions, mountain climbing, picknicking, trout fishing in 20 lakes and 300 miles of streams.
- † Boulder-Colorado Sanitarium—employing same methods of treatment as in use at Battle Creek, Michigan.
- † Excursions through Boulder to Boulder Falls and over the "Switzerland Trail of America" railroad to Glacier Lake, Nederland, Eldora, Ward.



THE BOULDER-COLORADO SANITARIUM

IS THE ONLY MEDICAL INSTITUTION IN THE ROCKY MOUNTAIN REGION
CONDUCTED ON GENERAL HEALTH PRINCIPLES. SPECIAL DIETING AND
BATHS OF EVERY DESCRIPTION CAN BE OBTAINED HERE.

EXPERIENCED MASSEURS
NON-TUBERCULAR

BEAUTIFUL LOCATION
REASONABLE RATES

Write for information to

BOULDER-COLORADO SANITARIUM
BOULDER, COLORADO, U. S. A.



HOTEL BOULDERADO
Boulder, Colorado

One of
Colorado's
New Modern
Hotels

European
and American
Plan

Special Rates
by Week

DR. L. B. OVERFELT
OSTEOPATH

STERNBERG BLOCK

BOULDER, COLORADO



THE HUPP HOTEL

MRS. JOSIE HUPP ANNOUNCES THAT SHE IS AGAIN OWNER AND MANAGER OF THE HUPP HOTEL, ESTES PARK, COLORADO, AND WILL MAINTAIN THE HIGH STANDARD OF SERVICE OF THE HOTEL AT ALL TIMES.

*Excellent
Schools*

*Low Tax
Rate*

Follow the Road from

ESTES PARK

TO

LONGMONT

On The Lincoln Highway

Forty-two miles from Denver, in the beautiful
St. Vrain Valley

Municipal Hydro-Electric Light and Power Plant and
Water System. Modern Sewage System

Cheap Power, Cheap Fuel, Adequate Railroad Facilities,
Ample Trackage, Factory Sites

*Pure Sparkling
Water*



*Power at 2c per
Kilowatt*

Write to the Office of the Secretary
LONGMONT COMMERCIAL ASSOCIATION

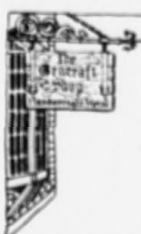

The Gracraft Shop

DESIGNERS AND
MAKERS OF
HANDWROUGHT
PLATINUM, GOLD AND SILVER
JEWELRY

OPPOSITE TELEPHONE OFFICE

VISIT THE
TALLANT STUDIO
FOR
OIL PAINTINGS
AND
WATER COLORS
—
R. H. TALLANT
ARTIST
ESTES PARK COLORADO



NEVINS & ROBBINS
Proprietors

Rates:
\$12 to \$20
per week

ROCKDALE HOTEL

Situated near beautiful Mary Lake in
ESTES PARK

I AM AGENT FOR
The Ford

and can make deliveries of
cars on short notice

Address
G. A. NALL
ESTES PARK, COLORADO

**Loveland-Estes Park
Produce & Fruit Co.**

Wholesale and Retail

Fresh Fruits and
Vegetables
Butter and Eggs
Poultry, live or dressed
Next Door to Telephone Office
Estes Park, Colorado

Phone 29 W

The Estes Park
Steam

Laundry

Ralph R. Macdonald
Proprietor
Julian S. Johnson, Manager
FIRST-CLASS WORK
PATRONAGE SOLICITED



THE ESTES PARK TRANSPORTATION COMPANY

THE LONGMONT, LYONS AND ESTES PARK ROUTE

An auto drive in Stanley steamers along the banks of the beautiful St. Vrain river. By far the shortest time and closest connections between Estes Park and Denver. ¶ Remember that all railroad tickets are good over this line. ¶ You will save time by calling phone 20 W for information before leaving.

TIME TABLE

Leave Estes Park	Arrive Denver	Leave Denver	Arrive Estes Park
7:00 a. m.	12:05 p. m.	8:20 a. m., C. & S.	1:00 p. m.
9:00 a. m.	1:30 p. m.	9:00 a. m., B. & M.	1:30 p. m.
12:30 p. m.	5:45 p. m.	3:00 p. m., B. & M.	7:00 p. m.

FAST FREIGHT BY AUTO TRUCK

Please Sign Your Freight Orders to This Company



"The Lovelander"

LOVELAND, COLO.

OTTOWA & JONES

¶ 60 rooms of solid comfort. 20 rooms with bath;
all rooms with telephone and hot and cold water.

¶ Going out of the Park or going in, always stop
at "THE LOVELANDER."

AMERICAN PLAN \$2.50 AND \$3.00.

ALL MEALS, 50 CENTS.

OPENED JULY, 1913



The Forks Hotel

Postoffice, DRAKE, COLO.

G. E. LUCE, Proprietor

Half way between Loveland and Estes Park in the
Big Thompson Canon. A convenient place to stop.

GOOD THINGS TO EAT

RATES ON APPLICATION

ELEVATION, 6160 FEET

OPEN THE YEAR 'ROUND

THE HEWES-KIRKWOOD RANCH AND HOTEL

IN ELKANAH VALLEY

ON THE LONGS PEAK TRAIL, AND ADJOIN-
ING THE COLORADO NATIONAL FOREST

THE best ranch board. New cozy log cabins for individuals or families, each one
furnished with the best of beds, a good stove, and plenty of fuel; insuring the
utmost privacy and comforts in all kinds of weather. Prices moderate.

PHONE: ESTES PARK EXCHANGE 13 K 3



THE PARK HOTEL

ESTES PARK, COLO.

THE BEST OF SERVICE

IN CENTER OF VILLAGE

NED HODGKINS, MANAGER

RATES: \$2 50 PER DAY; \$12 TO \$16 PER WEEK



JOHN MALMBERG LIVERY

Riding and Driving Horses
Guides Furnished to All
Points of Interest

SEEING ESTES PARK AUTO

DAY AND NIGHT SERVICE

PHONE 16 J

ESTES PARK, COLORADO



MRS. GRACE MALMBERG

CHAPERON AND
RIDING TEACHER
FOR WOMEN AND CHILDREN

Picnic Parties a Specialty

GENTLE HORSES

PRICES RIGHT

PHONE 16 J

ESTES PARK, COLORADO

SUNSHINE

SCENERY

FORT COLLINS

County Seat of Larimer County

Scenic Gateway to Estes Park and Other Mountain Resorts,
with Daily Automobile Service.

**Farming, Market Gardening, Fruit Raising,
Stock Feeding, Poultry.**

In the Oldest and Best Irrigated Section of the State.
The Home of the Colorado Agricultural College.

Fine Mountain Roads and Good Fishing.

68 Miles North of Denver, on Union Pacific and Colorado
& Southern Railways. Common Rate Point with Denver.

On Lincoln Memorial Highway

FOR FURTHER INFORMATION ADDRESS

The Chamber of Commerce, Fort Collins, Colorado

HEALTH

PROSPERITY

"Education for Efficiency in Community Service"

Colorado Agricultural College

Summer Session, June 15-July 25, 1914

Why not fit yourself for leadership in rural school improvement, the greatest educational work in Colorado? The field is broad, the need for workers urgent. ¶ Why not fit yourself for leadership in high school extension service? Colorado is rightfully expecting more in general community service from its high schools. No field of educational development is more promising. ¶ Remember, too, that teaching, technical training and farm experience are the ideal combination for county agriculturists.

COURSES IN

**Agriculture
Engineering**

**Home Economics
General Science
Mathematics**

**English and History
Rural Life**

COLLEGE WORK WITH COLLEGE CREDIT

Write for Booklet

CHAS. A. LORY, President, Fort Collins, Colo.

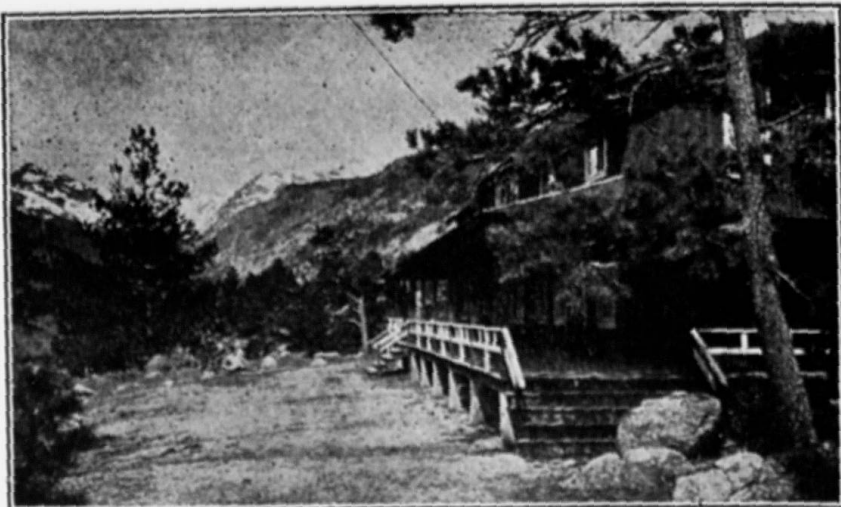

Hot and Cold Running
Water in all Hotel
Rooms

The Brinwood

MORAINÉ PARK, COLO.

Rooms in Cottages or
Tent if Desired
Long Distance Phone

THE BRINWOOD is located in Moraine Park, at the gateway to Canon, six miles from the town of Estes Park. Here the trails start for Fern, Odessa and Cub lakes, Fern and Marguerite falls, the Pool and Sprague's glacier. NEW and MODERN.

Rates \$2.50 to \$3.00 per Day C. L. REED & SON Weekly Rates on Application

Berthoud, Colorado

AN UP-TO-DATE CITY OF BEAUTIFUL RES-
IDENCES AND PROSPEROUS INDUSTRIES

Located about twelve miles from the scenic Thompson canon, thirty-five miles from Estes Park, in the most productive agricultural section of the State of Colorado.

Record yields of grain,
sugar beets, hay, and
other farm products.



Our irrigation systems
always supply sufficient
water to mature crops.

Large returns from investments in our agricultural lands

CORRESPOND WITH

THE BERTHOUD CHAMBER OF COMMERCE
BERTHOUD, COLORADO

“ I bring fresh showers for the thirsting flowers,
From the seas and the streams.
I bear light shade for the leaves when laid
In their noonday dreams.
From my wings are shaken the dews that waken
The sweet buds every one,
When rocked to rest on their mother's breast
As she dances about the sun.
I wield the flail of the lashing hail,
And whiten the green plains under,
And then again I dissolve it in rain,
And cough as I pass in thunder.”

—THE CLOUDS.

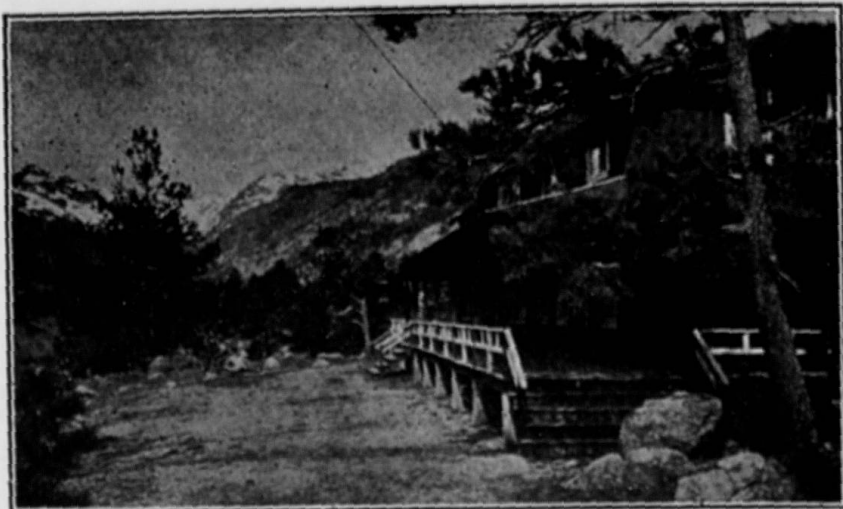

Hot and Cold Running
Water in all Hotel
Rooms

The Brinwood

MORaine PARK, COLO.

Rooms in Cottages or
Tent if Desired

Long Distance Phone

THE BRINWOOD is located in Moraine Park, at the gateway to Canon, six miles from the town of Estes Park. Here the trails start for Fern, Odessa and Cub lakes, Fern and Marguerite falls, the Pool and Sprague's glacier. NEW and MODERN.

Rates \$2.50 to \$3.00 per Day C. L. REED & SON Weekly Rates on Application

Berthoud, Colorado

AN UP-TO-DATE CITY OF BEAUTIFUL RES-
IDENCES AND PROSPEROUS INDUSTRIES

Located about twelve miles from the scenic Thompson canon, thirty-five miles from Estes Park, in the most productive agricultural section of the State of Colorado.

Record yields of grain,
sugar beets, hay, and
other farm products.



Our irrigation systems
always supply sufficient
water to mature crops.

Large returns from investments in our agricultural lands

CORRESPOND WITH

THE BERTHOUD CHAMBER OF COMMERCE
BERTHOUD, COLORADO

“ I bring fresh showers for the thirsting flowers,
From the seas and the streams.
I bear light shade for the leaves when laid
In their noonday dreams.
From my wings are shaken the dews that waken
The sweet buds every one,
When rocked to rest on their mother's breast
As she dances about the sun.
I wield the flail of the lashing hail,
And whiten the green plains under,
And then again I dissolve it in rain,
And cough as I pass in thunder.”

—THE CLOUDS.

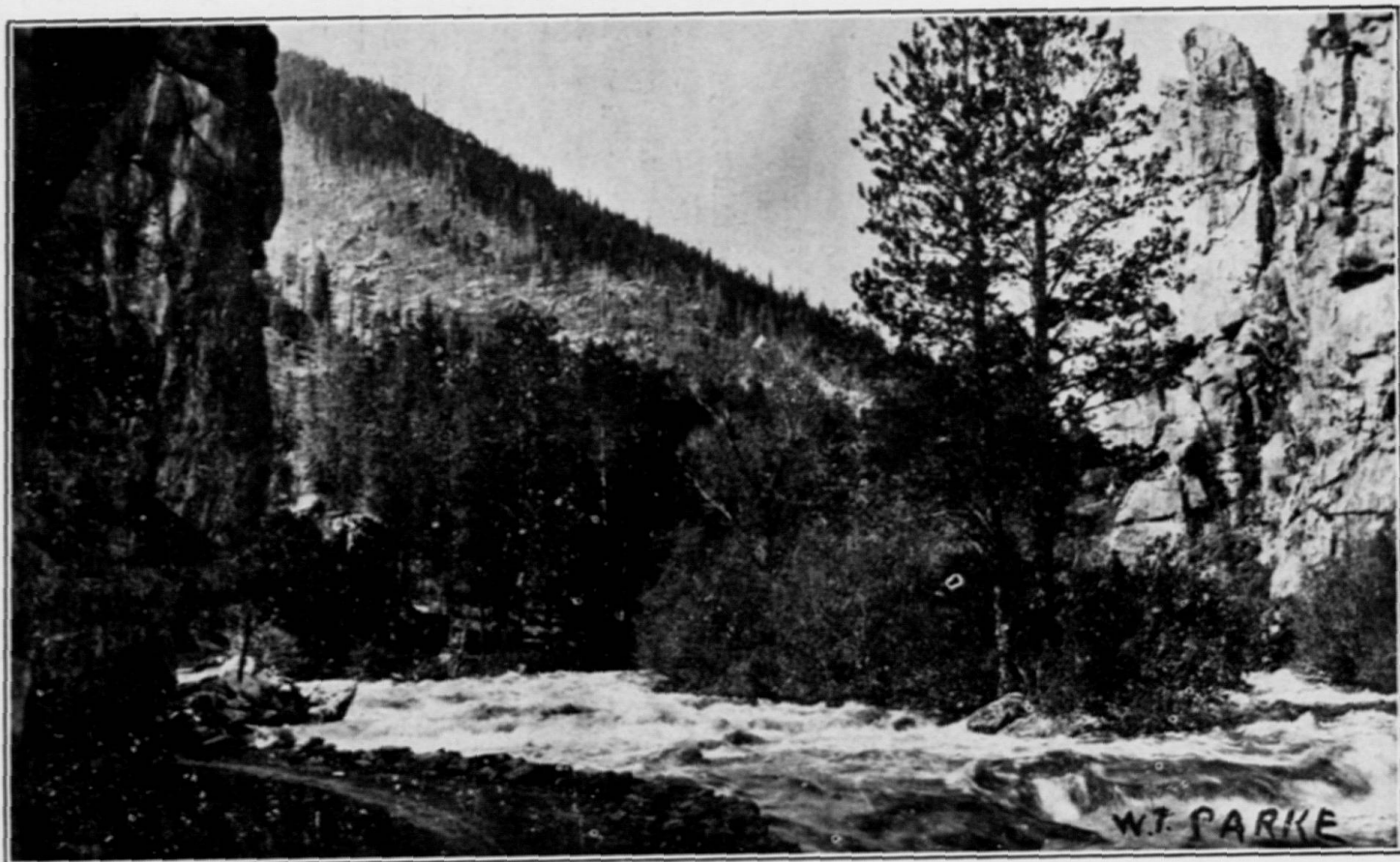

BIG THOMPSON RIVER



THE ESTES PARK TRAIL



VOL. III.

AUGUST 8, 1914.

No. 8.

Published every Saturday during the months of June, July, August and September.

By J. Y. MUNSON

PRINCIPAL OFFICE—BERTHOUD, COLO.

ESTES PARK OFFICE With W. T. PARKE.

Subscription Price \$1.00 per year; 10c per Copy

Entered as second-class matter June 20, 1912, at the postoffice at Berthoud, Colorado, under the Act of March 3, 1897.

EDITORIAL

The article this week by Miss E. Butler on the need of more school room for the Estes Park schools should have the careful consideration of all residents of the Park. The rapid growth of the Park has made it imperative that a new school building be built immediately that shall be adequate not only for present needs, but for the large increase of the next few years. Arrangements should also be made for teachers and equipment for a full high school. Bonds of the district could be sold to take care of the building, and a small additional tax would provide for the high school. Last year the school tax of the Park was only two mills, while the tax of the Berthoud district with almost exactly the same valuation as the Park was six and six-tenths mills, but Berthoud has an accredited high school and employs nine teachers. We can not afford to sacrifice the welfare of our schools for the small additional tax necessary to give us the best.

Paul Dresser, wife and two children motored into the Park Sunday evening and took rooms at the Park hotel. They came from Waterloo, Iowa. Mr. Dresser has made twelve trips to Colorado and this, the thirteenth one, is the first trip north of Denver, and he does not feel that it is at all unlucky. He is delighted with the scenery found around here. Mr. Dresser is the son of Paul Dresser, the noted song writer.



THE ESTES PARK TRAIL



SOCIAL AND PERSONAL



Mrs. Belle Richards and daughter, Miss Neff, of Erie, Colorado, are visiting with Mrs. George Nall in her cottage on the Hill.

Mr. Webb has just completed a new cottage on the Hill. We like to see these new buildings, for we realize the need of them.

Miss Drage and Miss Keller left Copeland Lake Lodge for their home in Omaha, Nebraska, last Thursday. They enjoyed the time spent in those surroundings very much and desire to return again.

Trails are being constructed by the Forestry Service to several places of interest. The trail up Twin Sisters mountain is completed one mile of the way. It is hoped that this trail will be finished by the last of August. A lookout station will be placed at the top, furnished with telephone and an agent to care for it. The object is to make a way for travelers to reach the top of this peak, and also to be able to locate forest fires. Professor H. G. Nowels of the Longmont high school, and three young men are doing this work. Professor Nowels is making the plans for the lookout house. A trail is also being constructed from Beirstadt lake to Glacier lake and across the foot of the northeast side of Long's peak to the Saddle between Estes Cone and the peak. Evan Davis of Longmont is in charge, and is assisted by two young men. This has just been commenced and is moving on to completion as rapidly as possible. The Poudre Lake trail is being rebuilt from Poudre lake to the three trails up Fall river, Tombstone Ridge and Forest canon. Two men, with Harry Boyd in charge, are pushing this work along. Money will soon be appropriated to carry out plans for other trails. The work will be pushed as soon as money is forthcoming.



THE ESTES PARK TRAIL



Mrs. J. M. Kelley and family of Kansas City are enjoying an outing in one of the numerous little cottages on the Hill.

Plans are being made to take a trip to the Arapahoe Glacier about August 10. This is a wonderful trip and a great climb to the top of Arapahoe peak.

Mr. and Mrs. W. H. Smith and their son, Mr. B. R. Smith, and wife motored from Reece, Kansas, and will occupy a cottage on the Hill for some time.

The little son of Mr. Wiley of Copeland lake fell and broke his arm Sunday. Dr. White of Longmont set the bone and the little fellow is doing as well as could be expected.

Mrs. Joe Maudrew and son Edward of West Virginia and her cousin, Miss Vivian Morrison, of Longmont returned home last Thursday after a two weeks' stay in Estes Park.

Wednesday afternoon of last week, Estes Park was visited by an unusually hard rain and electrical storm. Lightning struck the cupola of the Stanley hotel, but did little damage.

Dr. Hummel, pastor of the Presbyterian church at Boulder, joined his family at Moraine Park last week. The family have been in the Park for a month and will remain for the season.

Mrs. Hall and little son Robert spent several days in Estes Park. They had rooms in Rev. Montgomery's residence. They went to Colorado Springs for a few days, and will return to Hastings, Nebraska, their home.

Miss M. E. and Miss Edna Carpenter of Dixon, Illinois, Miss Anna Carpenter of New York City and Miss Charlotte Carpenter of Fort Collins comprise a most happy company in the Stover cottage. They expect to remain for a month and visit the many interesting places in the Park.

Mrs. Mary McDaniel and daughter Ethel of Hastings, Nebraska, and Mrs. Eichelberger of Marquette, Nebraska, are occupying one of Mrs. Kerr's cottages in Ozone Heights. These ladies were greatly pleased with their trip up the Big Thompson valley. They will remain for a couple of weeks.



THE ESTES PARK TRAIL



Mrs. Frazer of Colorado Springs is visiting Mrs. Wallace of Fort Collins for a few days. Mrs. Wallace has occupied a cottage for about two months on the Hill and will return home shortly.

Three fires were started in the hills last week by lightning. Two fires on the MacCracken place which required some fighting to extinguish the flames and one on Sunday just below the Highlands. This tree was a beautiful sight—being on fire from the bottom to the top. It being isolated did not engender any danger.

Rudolph Johnson, with a party of ten students from Boulder, came up to Copeland Lake Lodge for dinner Monday and stopped at Hewes-Kirkwood ranch over night. They will climb Long's peak and visit Estes Park before returning. They have made the trip to the Arapahoe Peak and Arapahoe glacier this summer.

Deudrocteuos Ponderosa, or the black hills beetle which is bringing death to so many of our pine trees, is very interesting in his habits. They swarm some time during May and June and enter the living tree. They bore through the outer bark into the living bark where the sap passes. The beetle deposits its eggs in the little burrow it has made. These hatch during the summer and fall and the larvae destroy the tissue each way and girdle the tree. The tree is not only attacked in one place but in many, and as often is girdled. Pitch oozes out of the place where the beetle enters, with a tiny hole in the center forming a pitch tube. This makes it very easy to locate the infested trees. The tree turns a sorrel color during the fall and winter and dies in the spring. When the tree is dead in the spring, the beetles swarm out from their little home and enter into the live tree. The only way to get rid of this beetle is to cut down the infested trees and burn the bark. The tree may be used for lumber or wood. A similar beetle frequently enters the tree after it is dead and is often confused with the one that leaves the tree after it dies.



THE ESTES PARK TRAIL



Mr. and Mrs. W. J. Pelmounter of Denver, who are spending their vacation in Boulder, motored to Estes Park with the latter's brother, Ray T. Morgan.

Mr. and Mrs. Edward T. Harrison and two children came up from Boulder Wednesday for an extended stay. Mr. Harrison is a prominent lawyer in Dallas, Texas, and says this is the most beautiful place he has ever been. He is so pleased with the Park that he hopes to build a cottage here and make this his summer home. They spent some time at Stead's, then went to the Columbines.

A camping party went on a trip to the top of Long's peak one day last week. They were anxious to have their names at the top, so used black paint and inscribed them on the rocks, with the insignia of their fraternity. A day or so later these were discovered by the Forestry Service officers, and as a result the young gentlemen were required to make a second trip and remove the paint. They were very willing to do this when they found they had violated the law. These young men had no thought of breaking forestry rules. They offered to eradicate the name of a religious fanatic that had been placed there about two years ago, and did so at the same time they blotted out their own. These two occasions and the initials of one other person, which were removed some time ago, are the only desecrations of this nature that have been committed in about fifty years. The efforts on the part of those who are trying to preserve the Park in its original beauty should be appreciated by all. Let us co-operate also with Forestry officers in the efforts they are making to keep the hills and canons clean and strive to leave all places of camping in a condition that at all times will be inviting. We can do this by burning all refuse, such as boxes, paper bags, plates, etc., that are used in picnic lunches, and burying all cans and unflammable matter. When using a place for camping, whether for one meal or a month, let us leave it so that the new comer will find it as pleasant and enchanting a place as we found it.



THE ESTES PARK TRAIL

Wilson M. Shafer was a visitor in the Park over Sunday. He is a resident of Boulder.

Miss Nyda Miller, Miss Ruth Hofflander and Miss Alta Miller of Kansas City were the guests of Miss Isabelle Matteson for a few days last week.

Mr. A. C. Bollinger, a well known resident of Estes Park, is seriously ill at the Sutherland hospital in Loveland. The disease is said to be spinal meningitis.

Mr. Bruce Eaton entertained a party of eleven at the Forks on last Friday. Mr. Eaton highly complimented the management for the excellent meal served.

Mrs. Nettie Allison, Miss Jean Allison, Miss Garlock, Lewis Allison and John Laird came up from Boulder Friday in the Allison car and spent Sunday in Estes Park.

Mr. C. L. Dean is attending the conference at the Y. M. C. A. building. The family is occupying a cottage about two miles up the High Drive road. Mr. Dean is the pastor of the Christian church of Loveland.

Mr. Walter R. Loupe of Boulder made a short visit to Estes Park Saturday of last week. He is the beloved pastor of the Berthoud Christian church, and is taking his vacation. He is attending the conference at the Y. M. C. A.

Dr. J. A. Sargent, Herst H. Sargent and F. Neil Thurston of Indianapolis have been guests at the Lewiston for a week. They left Thursday by way of the Big Thompson for Boulder. They are en route to Yellowstone park for a camping trip of one month.

Rev. R. A. Schell gave a travelogue in the hall at the Elkhorn Lodge on Wednesday, July 22d. The subject was "God's Out-of-doors." The slides used were hand-colored views of scenes from Estes Park to Boulder, and the canons surrounding the latter city. The guests were very appreciative, and spoke only in words of praise.



THE ESTES PARK TRAIL



John Kennedy, J. B. Fredrickson and Frank Miller of Denver have been spending some time in Horseshoe Park, camping and fishing.

C. W. Dean and family of Denver are enjoying a vacation in the Park. Mr. Dean is state secretary of the Colorado State Missionary society of the Christian church.

R. M. Anderson, wife and two sons are guests at Lester's hotel. They are from Beloit, Kansas, and have spent several seasons in the Park. They are better pleased with the Park each year.

A. G. Stoors of Omaha has joined his family and will spend the balance of the season here. He is an auditor of the Nebraska Telephone company. The family is stopping at Lester's hotel.

S. Nettie Parker, Susanna Ames, Alma Stock, Emma C. Bonvay and Etta V. Sull motored to Estes Park from Denver last Sunday. The ladies took dinner at Stead's and returned home in the afternoon.

Last Thursday a party of twenty-five from Long's Peak Inn took a steamer and visited the Beaver colonies. Mr. Mills was one of the party, and delivered a very interesting lecture on the life and habits of the beaver. All enjoyed both the trip and the lecture and were grateful for the information received.

Mr. F. P. Clatworthy, of Ye Picture Shop, has assembled two booklets of postcards, made in folders, so that one or more may be separated for mailing if desired. They are of Estes Park views in sepia, one being called Beautiful Estes Park, and the other Famous Views of Estes Park. The booklets sell at 25c each.

Rev. R. A. Schell gave his travelogue on "God's-out-of-doors" at the Crags Friday evening. All were well pleased and spoke in words of praise of the beautiful views used. There were about twenty-five views of Estes Park and the trip to the Arapahoe glacier and the summit of Arapahoe mountain were also shown. The trip is planned for August 10th.



THE ESTES PARK TRAIL



C. A. Stickle of Denver is spending his vacation in Y. M. C. A. park.

Mrs. W. Brandt and Mrs. D. Bush of Belleville, Kansas, have rented a cottage for the rest of the season.

J. D. Goosebeck, wife and son of Shreveport, Iowa, and Mrs. Hawks of Greeley spent Tuesday in the Park.

Miss Hyde and some friends from the Y. M. C. A. went to timberline Monday and climbed the peak by moonlight.

Twelve guests from the Craggs had a most delightful trip through Devil's Gulch. They returned by way of the Forks and Big Thompson canon.

Mr. Cornish and a party from Stead's arrived at Long's Peak Inn about 6 o'clock Tuesday morning and made the climb to the top of Long's peak during the day.

K. T. Waugh of Beloit, Kansas, and H. G. Marriam of Portland, Oregon, came to Estes Park last Tuesday for a few days' visit. They are guests of the Colliers in their summer cottage.

Mr. G. H. Thompson, superintendent of the fish hatchery, gave an illustrated lecture at Long's Peak Inn last Friday night. He spoke on the "Beetle and Life History of the Trout." It was much enjoyed by all who heard it.

Shep Husted, Lathrop Ripley, Warren Rutledge and R. Hawkins started out this week to establish the camps for the Colorado Mountain club. They started on horseback with a pack horse to carry provisions. The club will make their climb between the 10th and 22nd of August. There are about fifty members of the Colorado Mountain club and they will be joined by twenty-five members of the Prairie club of Chicago. With the tourists that will make the trip, there will be one hundred and ten in the party. Permanent camps will be established at Adams park, Shipley park, Grand lake and temporary camps at the heads of the Fall and Thompson rivers.



THE ESTES PARK TRAIL



AT THE HOTELS



Miss Eva Slaybaugh of Akron, Indiana, is a guest at the Forks, and will remain the balance of the summer.

Mr. W. B. Mills, wife and son of St. Louis are guests at the Lewiston. They are very much pleased with the Park and are planning to stay some time.

Miss Hazel Griffeth and Miss Irene Hackett of Philadelphia are stopping at Lester's hotel for a month's outing. These ladies are from the editorial rooms of the Saturday Evening Post.

Mr. C. A. Kneedler, wife and children Abbey and Catherine of Sioux City, Iowa, are spending a month at the Forks. Mr. Kneedler is prominently connected with the real estate exchange of his city.

Mrs. D. L. Brewster and daughter of New Castle, Nebraska, spent three weeks at Stead's. They left last Thursday morning for Boulder over the Ward-Estes Park route and will remain in Boulder until the last of September. Miss Brewster is in the west for her health.

Mr. C. H. Webster, wife and child, Mr. A. R. Hall and wife, Denver; Miss Helen Beulau, Mr. M. J. Cackwell and Mrs. Nadine S. Cackwell, Kansas City, Missouri; Mr. A. V. Cadurie, Dallas, Texas; Dr. and Mrs. A. W. Rew, Fort Collins, Colorado; Mr. and Mrs. B. B. Gray, Salt Lake City, Utah; Miss Bernice Wherry and Miss Eva Burton, Pawnee City, Nebraska; Dr. W. P. McClaushau, Corydon, Iowa; Ruth Preston, Fort Collins, Colorado; Mr. Wilson M. Shafer, wife and son, Cripple Creek, Colorado; Mr. A. Selig and wife, Mr. B. M. Carr, Mr. Thomas Martin and wife and Mrs. C. W. Perkins, Denver, Colorado; Miss Bell, Tyler, Texas; Mr. and Mrs. E. Faire and son, Ennis, Texas, are guests at the Rockdale.



THE ESTES PARK TRAIL

Mrs. Calhoun, son and daughter of Chicago have registered at the Columbines for the balance of the season.

Miss Ethel Christopher, instructor of English at Tome, Wisconsin, high school, is a guest at the Columbines.

Miss L. E. Troedall of Chicago is a guest at Long's Peak Inn. Miss Troedall is principal of one of the Chicago high schools.

C. B. Lyons and Donald Rogers are registered at the Elkhorn. They are from Minneapolis, and have spent several seasons in the Park.

Mrs. J. B. Weaver and daughter of Des Moines, Iowa, came to Estes Park Thursday to remain some time. They are guests at the Lewiston.

Horace H. Adams, Mrs. Henry Adams, Mr. Gladstone Gurley and Mr. and Mrs. Frederick H. Secord of Denver spent the week-end at the Lewiston. Mr. Secord is the proprietor of the Mozart cafe in Denver.

Mr. and Mrs. Welch of Sabetha, Kansas, are guests at the Horse Shoe Inn. They spent a week in Colorado Springs, a short stop at Boulder, and will be in the Park for a week or so. Mr. and Mrs. Welch are newly-weds and are on their honeymoon trip.

James A. McSwigan, manager of the Crescent Flour Mills of Denver, returned home Tuesday morning after spending some time at the Forks. Mr. McSwigan wields the fishing rod with much grace, and was successful in a good catch on the North Fork of the Thompson.

Earl Grosdidier of Atchison, Kansas, and William O. Bright of Fort Scott, Kansas, came into the Park last Sunday morning. These young men are enjoying their vacation and making their way as they go. They hiked to Long's Peak Inn and the Columbines, taking dinner at the Rockdale. They left for Boulder, by way of Ward, the middle of the week.



THE ESTES PARK TRAIL



Mr. A. V. Officer and party are spending a few days at Stead's.

A party of Stead's guests made the ascent of Long's peak Tuesday, August 4.

Miss Mary L. Royer and Miss Bonnie L. Ramsey of Denver and Miss Moselle Wood of St. Louis are spending a few weeks at Stead's.

Mrs. B. J. Lammers and daughters Josephine and Anna have rented Dew Drop Inn at the McCreery Ranch for a few weeks. They are from Lincoln, Nebraska.

New arrivals at Long's Peak Inn: Mrs. William T. Patton and daughter Ruth, of Kansas City; Dr. Lemere and family, Omaha; Dr. A. D. Heym and family, Chicago; Mr. and Mrs. T. C. Ervin, Denver, and their guests, Mr. and Mrs. E. C. Joames and daughter of Los Angeles.

Arrivals for this week at Stead's are as follows: The Misses Eldridge, Denver; Miss Margaret Long, Denver; Mr. Pancoast and wife, Atlantic City; Henry Knight and party, Wyoming; Mrs. G. M. Remson and Mr. J. C. Patterson and wife, Atlanta, Georgia; Dr. and Mrs. Schullian and Mr. A. H. Figen, Quincy, Illinois; Esther Wilson and Irene Herbert, Philadelphia; Mr and Mrs. Emrich, Denver; the Misses Moore and Lewis Moore, Joliet, Illinois; Mr. C. A. Millard and family, Denver; the Waggoner party, Atchison, Kansas; Miranda Scoville, Cedar Rapids, Iowa; Bonnie Ramsey and Mary Royer, Denver; Moselle Wood, St. Louis; Miss M. B. Lacy, Indianapolis; Mr. G. A. Green and wife, Chicago; Mrs. E. R. Allen and Miss S. E. Brady, Denver; Mr. and Mrs. E. R. Goodman, North Platte, Nebraska; Mr. and Mrs. Charles Hendy, Denver; Mr. L. W. Taylor and family, Fort Collins; Miss Anna Mulligan, Mrs. Malone, Agnes Hicky and Miss H. A. Mulligan, Chicago; the Misses Staber, Mason and Davis, Brooklyn, New York; Mr. M. M. Reynolds, New York City; Mr. Paul Walker and wife, Topeka, Kansas, and Miss Sallie Player, St. Louis.



THE ESTES PARK TRAIL



M. O. G. Sayre and wife of Boulder are taking a three weeks' outing at the Forks.

The annual cowboy dance, which is given at Stead's, will be held Saturday, August 15th.

Dr. I. B. Perkins and family of Denver were week-end visitors at the Long's Peak Inn.

Friday evening the guests at the Brinwood gave a reception for Mr. and Mrs. Charles Reed, Jr. A very pleasant evening was spent in playing games and dancing.

Dr. and Mrs. Hoxie and Dr. and Mrs. McAllister of Kansas City, with a party of nine, motored to Long's Peak Inn early Saturday morning and made the trip to Key Hole and return.

Recent arrivals at the Brinwood are C. H. Elmyre and family, Oregon, Illinois; Mr. and Mrs. Schey, Longmont; Landon Thomas, Augusta, Georgia; Mrs. M. R. Roberts, Kansas City; Mr. and Mrs. J. W. Merrill and two sons, Kansas City; Dr. and Mrs. A. W. Hoyt, Chicago; Mr. and Mrs. J. B. Hitt, Sterling; Mr. and Mrs. O. H. Blair, Sterling; Norman R. Jamieson, Chicago.

Saturday evening Miss Alice Donovan and Naomi Weist gave a card party in honor of Mr. and Mrs. Charles Reed, Jr., at the Brinwood. After several hours of cards, refreshments were served and prizes awarded to those holding the highest scores.

A party of four girls left the Boulder-Greeley Colony to make the Flat-Top trip, expecting to return the same day by way of Odessa and Fern lakes. This is too much of a tripeven with a guide to Flat Top, but without a guide it is actually dangerous for the inexperienced, especially with the rains and low clouds we are now having. The young ladies reached Fern Lodge safely, but too late and tired to go farther, so one of the men at the Lodge crossed Sheep mountain to the ranger station and phoned to the Boulder-Greeley Colony to head off the searching party.



THE ESTES PARK TRAIL



Belles of Blackville

The girls of the glee club of the Loveland high school gave one of the most popular entertainments of the season at the Park theatre last Thursday evening. They presented "Belles of Blackville," and delighted the large audience that greeted them. Miss Louise Hannaford presided at the piano and was assisted by Miss Scott and Mr. Faulkner, guests at the Elkhorn. These made up the orchestra for the evening. Miss Scott played a violin solo that was much appreciated. During the evening Miss Janet Warnock sang a solo, as did Miss Artie Pulliam. These were of a very high order and brought forth much applause. Two quartettes and a trio, besides the chorus, made up the musical part of the program.

The cast was as follows:

Artie Pulliam (Miss Hammerhandle) interlocutor.

END GIRLS

Helen Evans	-----	Eliza Ann Perkins
Ethel Loveland	-----	Pansy Petunia Pettie
Gertrude Powers	-----	Flossie Funny Bone
Wilma Charter	-----	Lucy Sunshine Sweet

CHORUS

Janet Warnock, Margaret Scilley, Mary Sheilds, Beth Turney, Lily Wolfe, Gertrude Morris, Joyce Alford, Helen Monroe, Beulah Davis, Esther McClure, Charlotte Rist, Genevieve Seaman.

The entertainment was under the direction of Miss Helen Parker, musical director of the Loveland schools, and netted about one hundred dollars for the Woman's club of Estes Park.

A new trout record has been established at Fern lake. Dr. M. T. Dixon caught a rainbow beauty sixteen inches long. The previous record of fifteen and a quarter inches stood about a week.

Mr. Hewes took a party of his guests from his ranch to Fern Lodge. Mr. Hewes is quite a fisherman; he caught a string of sixteen splendid native and rainbow trout in a short time in Fern river.



THE ESTES PARK TRAIL



Colorado Scenery

[A paper prepared and read before the Current Events club of Loveland by Mrs. A. E. Sprague.]

In looking over our year book, I find the subject assigned me to be Colorado Scenery. I thought where will I begin and where will I stop. After hearing Mr. Mills talk to the Mountain climbers club last summer near our cottage, in which he told them that the country they were about to explore was to him the most interesting in the Rocky mountains, I decided to tell you something of it.

He spoke particularly of the Loch Vale region, but I wish to include the entire area drained by what is known as Glacier Creek, which has for its high rim the peaks, from Longs on the south to Flat Top on the north. This drainage rim from Long's peak to the Continental Divide follows a very narrow ridge west to Mt. Otis, no point of which is less than 13,000 feet elevation, and Mt. Otis is nearly 14,000 feet above sea level. This divide is the water shed between the St. Vrain and Glacier Creek, or Big Thompson, and separates Wild Basin on the south from Glacier Gorge on the north, two wonderful valleys gouged from the solid granite by the action of water snow and ice ages ago.

From Mt. Otis to Mt. McHenry this rim is the Continental Divide, and is also very abrupt on both sides and impossible to follow by a mountain climber. Mt. McHenry is 13,500 feet high.

From this last peak the water shed is all of the Continental Divide, and passes north and west over Mt. Taylor, by Andrews Glacier in Loch Vale to the top of Mt. Hallet, called Nebo from the Grand Lake side, to Flat Top, which is the north west point of this drainage area. The side of this valley, or basin, on the south is a lateral, and terminal moraine, known as Wind River moraine, and is a long ridge of sand and boulders pushed up to a height of 200 to 600 feet above the level of the stream, and is in the form of a bow, connecting Battle mountain at the



THE ESTES PARK TRAIL



west end with Emerald mountain at its east, this mountain being just west of the Y. M. C. A. grounds.

The north side of this Glacier Creek basin is Bierstadt Moraine, which sweeps from the east foot of Flat Top, first with a curve to the right and then to the left, ending near the mouth of Glacier Creek, but without doubt at one time it connected with Wind River moraine at Emerald mountain and formed an immense cup of ice which after the passing of the ice was a lake until its overflow at the foot of Emerald mountain and its outlet wore away the boulders and loose material leaving this valley free from mountains. The slopes and tops of these moraines are covered with small pines and aspen trees, for the most part, but have many groves of larger growth.

The beauty of these moraines is hard to describe. It varies with the seasons; lights and shadows by day, and moonlight by night. Every change in the point of view makes a change in the scenery, and every week of the seasons brings its change in the coloring on these hills.

When it comes to the scenery along the rim of this Glacier basin, it is hard to say which is the most sublime or grand, being at the bottom looking up, or at the top looking down. It is impossible to have both views at the same time, so one cannot decide. You could have them the same day if a mountain climber, but not the same hour, and the lights and shadows change so often, even on the same day, that one cannot be sure which he likes best.

Glacier Gorge is the south portion of the Loch Vale section and is separated from Loch Vale proper by Thatchtop mountain. This mountain is so called from its cone-shaped top with slopes toward the valleys covered with grass, and artistic flowers. Its varied colors make it look like a thatched roof or stack, its almost vertical sides from timber line completing the likeness. This gorge is a trough in the solid granite which has been literally torn from this solid rock by ice and water. It is plain to be seen that this is true, for on the east of this gorge are two half mountains which tower two or three thousand feet



THE ESTES PARK TRAIL

above its bottom, the west halves having gone to make the moraines inclosing the lower part of this basin. The west or Thatchtop side of this gorge shows the plowing and polishing of the immense fields of ice, ages ago.

The gouged out basins are now small lakes. Over the harder granite ridges falls the water coming from the small fields of ice, all that is left of the vast fields of former ages that by their force and weight tore mountains from their foundations and ground them into small fragments. In many places the granite still shows a perfectly polished face both in this great gorge and in Loch Vale.

Loch Vale, without doubt, is the gem of this entire region, being a vale of low slopes and flats, covered mostly with large Engelmann spruces and fir trees, with surprises of lakes, pools, gems of parks, and glaciers, enclosed on three sides by vertical granite walls, the surrounding peaks towering to a height of nearly four thousand feet above the vale. All of this makes a spot impossible to describe; whether in sunshine or shadow, calm or storm, it is beautiful. The many lakes and pools are mirrors that reproduce in their smooth surfaces the trees and mountain tops, softening the rugged granite cliffs in the reflection, until only for the outlines being the same one would think it an entirely different scene.

At Loch Vale lake on a still, clear night and a bright moon, the surface is a mirror; the water seems to disappear and you are looking into a light-filled space; both above and below you see the same mountains, trees and rocks. The trees seem to form a platform upon which the great mountains stand, and also form a roof from which the same view is suspended, one as perfect as the other. You fail to note, or see, the surface of the water where it meets the shore, so produces the impression that you are looking through air. Camping on the edge of this lake on a perfect night takes the sleep from you, unless you have taken in Glacier Gorge, or have wandered around through the vale for a day, taken the trip over Andrews Glacier and back by the gash, or Flat Top. If any of these trips have been



THE ESTES PARK TRAIL



made, you are apt to hunt your bed early and let the moonlight wait for a time. The never-to-be-forgotten impressions and photographs made on your brain during any of these trips will not keep you from enjoying one of the most refreshing sleeps of your life. To enjoy fully a trip to this region one, should be familiar with the subject of geology, or have one along who is.

During the months of June, July, August and September there are flowers, flowers everywhere, of all colors, and of all kinds. From the low ground to the very tops of the peaks of the divide, they grow and flourish.

The places of particular interest in the Loch Vale region are many. It would take an entire summer to do them justice, as many of the trips have to be made on foot. Of the high mountains, there are Longs, Otis, McHenry, Taylor, Thatchtop, Hallet and Flat Top. Over the latter, the trail to Grand Lake passes, from which a good view of the lake and Middle park is had.

Of the lakes one should visit are Mills, Black, Bench and Frozen, in Glacier Gorge, the Loch, Terminal, Deep and Shallow lakes in the Vale. All the streams in this region are a succession of falls and rapids, the finest of which are Alberta, Washboard, two unnamed falls in Glacier Gorge, and three in Loch Vale.

While taking in these places of interest, you will not pass a point but what has its particular interest, and to a lover of mountain scenery, there will not be a dull or tame view.

If the Rocky Mountain National Park should be established as the lines are now mapped, the Loch Vale region will be near its center. The establishing of this park would attract attention to Estes Park sooner, but the scenery of and around the Park cannot but become noted the world over, as much so as any National Park, if it is not made one of them.

C. W. Turner of Kansas City has been installed as clerk at the Park hotel. All find him most congenial and accommodating.



THE ESTES PARK TRAIL

Estes Park Schools

BY MISS E. BUTLER

A question of vital importance to the people of Estes Park is: What shall we do with our school? The present building is too small to accommodate the number of pupils for ordinary class work and there is absolutely no room for manual training, domestic science, and laboratory work. The teachers are prepared to give instruction in these lines, and to keep this school up to the standard of city schools, but there must be more room and equipment in order to do these things. Besides these limitations, there are no playgrounds belonging to the school, and all educators concede that space to play is as necessary as a place to work.

There are only two solutions to these difficulties. One is to build on to the artistic little building which the school has outgrown, spoil it for any other use and delay the trouble and expense of another building a couple of years. The other is to dispose of this building when opportunity offers, and erect one that will accommodate the number of children of school age now belonging in the district and the fifty or more who are under school age and some of whom will be entering each year, and thus settle the matter definitely instead of postponing it till a time when a site will be more difficult to obtain, to say nothing of the inconvenience and waste of time due to lack of room.

Assessor's Notice

Notice is hereby given that the Assessor's office will be open from August 24th to 29th, inclusive, for the purpose of hearing complaints against the assessment of all property for the year 1914.

(Signed) J. R. SEAMAN, Assessor Larimer County.

FOR SALE—One three-horse power Fairbanks-Morse engine and pump complete. Used about fifteen months, \$50.00. One steam generator for heating hot water. Excellent condition, \$30.00. One small cold hand mangle, good condition, \$10.00.

Y. M. C. A. Estes Park, Colorado.

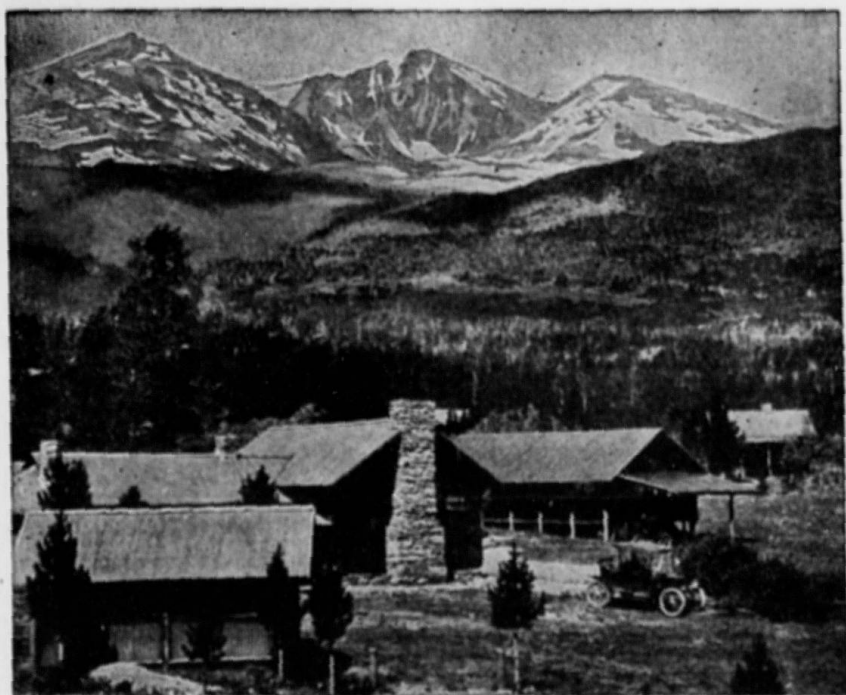

"The Columbines" in Elkanah Valley

Altitude 9000 Feet

A Natural Place for Natural People.

Nearest to the Foot of Long's Peak.

Nine Miles South of Estes Park Village.

Auto Stages from Ward, Boulder, Longmont, Loveland and Ft. Collins.

Well Kept Tennis and Croquet Grounds.

Cottages Sheltered in Groves of Pine and Aspen.

Excellent Regular Meals and Special Chicken Dinners.

Telegraph, Local and Long Distance Telephone and Daily Mail.

Central Starting Point for Long's Peak, Glacier Gorge, Keyhole, Chasm Lake, Timberline, and Battle, Twin Sisters and Lily Mts.

Picturesque Trails to Norwall Mine, Lion Gulch, Storm Pass, Estes Cone, Cabin Rock and Peaceful Valley.

Open from June First to October First.

Rates: \$14.00 to \$20.00 a Week, According to Location.

ADDRESS:

"THE COLUMBINES," Estes Park, Colorado



THE ESTES PARK TRAIL



Estes Park Schools

BY MISS E. BUTLER

A question of vital importance to the people of Estes Park is: What shall we do with our school? The present building is too small to accommodate the number of pupils for ordinary class work and there is absolutely no room for manual training, domestic science, and laboratory work. The teachers are prepared to give instruction in these lines, and to keep this school up to the standard of city schools, but there must be more room and equipment in order to do these things. Besides these limitations, there are no playgrounds belonging to the school, and all educators concede that space to play is as necessary as a place to work.

There are only two solutions to these difficulties. One is to build on to the artistic little building which the school has outgrown, spoil it for any other use and delay the trouble and expense of another building a couple of years. The other is to dispose of this building when opportunity offers, and erect one that will accommodate the number of children of school age now belonging in the district and the fifty or more who are under school age and some of whom will be entering each year, and thus settle the matter definitely instead of postponing it till a time when a site will be more difficult to obtain, to say nothing of the inconvenience and waste of time due to lack of room.

Assessor's Notice

Notice is hereby given that the Assessor's office will be open from August 24th to 29th, inclusive, for the purpose of hearing complaints against the assessment of all property for the year 1914.

(Signed) J. R. SEAMAN, Assessor Larimer County.

FOR SALE—One three-horse power Fairbanks-Morse engine and pump complete. Used about fifteen months. \$50.00. One steam generator for heating hot water. Excellent condition, \$30.00. One small cold hand mangle, good condition, \$10.00.

Y. M. C. A. Estes Park, Colorado.

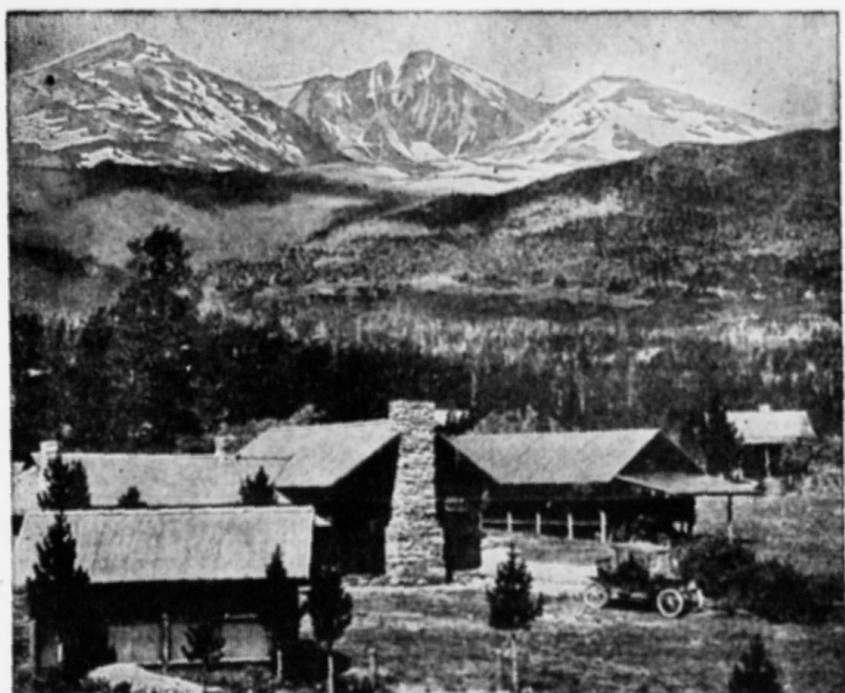

"The Columbines" in Elkanah Valley

Altitude 9000 Feet

A Natural Place for Natural People.

Nearest to the Foot of Long's Peak.

Nine Miles South of Estes Park Village.

Auto Stages from Ward, Boulder, Longmont, Loveland and Ft. Collins.

Well Kept Tennis and Croquet Grounds.

Cottages Sheltered in Groves of Pine and Aspen.

Excellent Regular Meals and Special Chicken Dinners.

Telegraph, Local and Long Distance Telephone and Daily Mail.

Central Starting Point for Long's Peak, Glacier Gorge, Keyhole, Chasm Lake, Timberline, and Battle, Twin Sisters and Lily Mts.

Picturesque Trails to Norwall Mine, Lion Gulch, Storm Pass, Estes Cone, Cabin Rock and Peaceful Valley.

Open from June First to October First.

Rates: \$14.00 to \$20.00 a Week, According to Location.

ADDRESS:

"THE COLUMBINES," Estes Park, Colorado

Loveland, Colorado

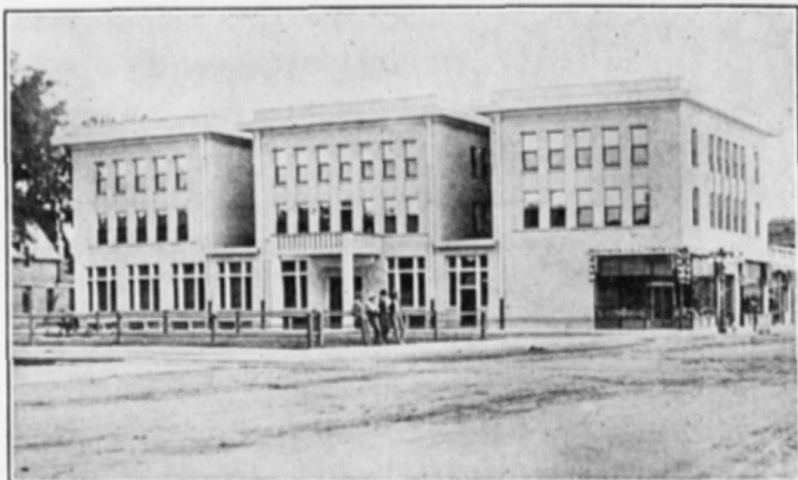

THE LOVELANDER



SPEND your summer vacation in sunny Loveland, Colorado, where the days are full of delight, and the nights of pleasure; where every breath is laden with health and life-giving ozone; where the water is pure, soft snow water, piped nine miles from the mountains; where the snow-crowned summit of Long's Peak (King of the Rockies) is always in sight, where in an hour's ride one can be in the heart of the Rockies amid the scenery the Creator must have been looking at when he pronounced it "good;" where pulmonary troubles are relieved, and, where not too far advanced, permanently cured; where rents are cheap and living expenses low; where all the advantages of an outing, and all the comforts of the city are combined.

FOR LITERATURE AND PARTICULARS ADDRESS

ROY BUCK, Secretary Chamber of Commerce
LOVELAND, COLORADO

A Victrola

in your hotel, cottage
or tent—and every
musical longing is sat-
isfied. : : :

Victrolas, \$15 to \$400

EASY PAYMENTS



FREE BOOK OF INSTRUCTIONS FOR DANCING TANGO, HESITATION AND ONE-STEP, SHOWING 288 MOVING PICTURE PHOTOGRAPHS. WRITE TODAY. HUNDREDS OF LATE DANCE RECORDS.

Send
for
com-
plete
Record
catalog

KNIGHT-CAMPBELL'S

Send
for
com-
plete
VICTROLA
catalog

THE WEST'S GREATEST VICTOR STORE

1625-27-29-31 CALIFORNIA ST.

DENVER, COLORADO

—WHEN IN DENVER, MAKE YOUR HOME AT— THE AUDITORIUM HOTEL



Convenient to Everything in Denver

THE AUDITORIUM HOTEL

New Modern Quiet

200 Rooms

Rates:

\$1.00 per Day and up
without Bath

\$1.50 per Day and up
with Bath

Take Colfax car at the Depot, and get off at Stout Street.
Hotel one-half block to right.

D. D. WATSON, Owner and Manager

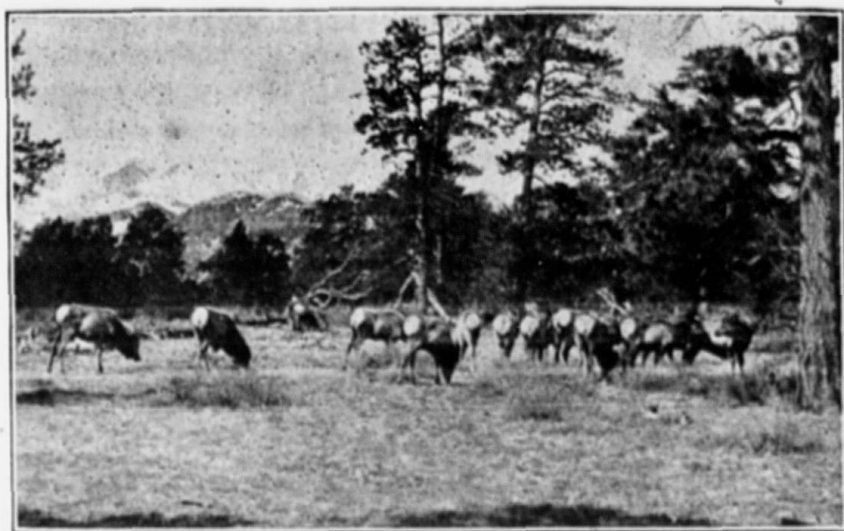

W. T. Harke

Kodaks Rented Free

Kodaks

Eastman Films

EXPERT DEVELOPING AND FINISHING

Estes Park Views
Estes Park Post Cards
Leather Novelties
Post-Card Albums
Photo Albums
Fishing Tackle

Baseball Goods
Circulating Library
Daily Papers
Magazines
Stationery
Morse's Candies

Don't fail to see my line of Hand-Colored Views
No finer in the state

F. O. STANLEY, President

A. D. LEWIS, Cashier

THE ESTES PARK BANK

A State Institution Organized February, 1908

Domestic and Foreign Exchange. Every convenience extended Residents, Cottagers and Tourists. Short Time Tourists' Accounts Solicited.

SAFETY DEPOSIT BOXES FOR RENT BY MONTH OR YEAR

THE Dutch Kitchen

MISS MILLER

Proprietor

COLD MEATS AND LUNCHES

DINNER PARTIES

REGULAR MEALS

SPECIAL RATES BY THE WEEK

Afternoon Tea

Orders by Telephone Receive
Prompt Attention

ESTES PARK, COLO.

GO TO E. M. A. Foot's Utility and Curio Shop

For Your

DRY GOODS, HOUSE FURNISHINGS,
READY-TO-WEAR CLOTHING
FOR
MEN, WOMEN AND CHILDREN
RIDING OUTFITS
BOOTS AND SHOES
FISHING TACKLE
INDIAN ARTS AND CRAFTS
POST CARDS, ETC.

Cottages for Rent

Phone 28 J

ESTES PARK CEMENT BRICK AND TILE WORKS

S. E. RENSHAW, Proprietor

Estimates Furnished Phone 39 J
ESTES PARK, COLORADO

ALFALFA A MILE HIGH IS AWAY UP THERE

But the altitude is no higher than the quality of the MEAL we make from this remarkable forage plant. ¶ Yes, we are a mile above sea level, and hay grown at this height is superior in nourishment to the product of the lower levels. ¶ We grind Alfalfa Meal every day in the year. ¶ Inquiries receive prompt attention.

LOVEJOY BROTHERS, Alfalfa Millers, BERTHOUD, COLO.



EASTMAN
Kodaks & Films
Expert
Developing
and
Printing
Indian Baskets
and
Blankets



**STUDIO OF
F. P. CLATWORTHY**
Beautiful
Pictures of
ESTES PARK
and the
Southwest
in Sepia and
Water Color

HAVE YOU A **CLATWORTHY** PICTURE ?



PROUTY'S PINE LOG INN

Hot and Cold Lunches
Ice Cream, Cold Drinks
Everything for Tourists

MORaine PARK, COLORADO

M. S. BUNNELL ELECTRICIAN

A COMPLETE LINE OF
ELECTRIC HEATING
AND COOKING
APPLIANCES



AUTOMOBILE AND FLASH
LIGHTS



NOVELTY WORK AND KEY FITTING
A SPECIALTY

PHONE 58 J

HORSE SHOE INN

(Under New Management)

Located in the most
beautiful part of
ESTES PARK

Starting point of the finest trail trips, including Horse Shoe Falls,
Lawn Lake, Hallet Glacier and Mummy Mountain.
Situated at junction of new Fall River road and High Drive.
Auto steamer meets all stages.

Rates \$12.00 to \$20.00

W. L. MELIS
Manager

ESTES PARK

*Near Fine Trout Stream
Splendid Cuisine
Complete Livery in Connection*

LUMBER

AND

BUILDING MATERIAL

J. F. SCHWARTZ

ESTES PARK, COLO.

PHONE 48

SAMUEL SERVICE



General Merchandise

FISHING TACKLE

...

CAMP SUPPLIES

Moraine Lodge

MORAINÉ PARK P. O., COLO.

West End Estes Park

MRS. W. D. MacPHERSON
Proprietor

☐ Located at the end of the auto road and the beginning of all the trails.

☐ Surrounded by dense pine woods, trout streams and snow-capped mountains.

In the proposed Rocky Mountain National Park

FANCY GROCERIES

Fresh Eggs a Specialty

HUPP & CO.



Fresh and Salt
MEATS

ESTES PARK, COLORADO

BEST OF SERVICE

REASONABLE RATES

THE NORTHERN COLORADO POWER COMPANY

Furnishes Light and Power
to Northern Colorado

COOK WITH ELECTRICITY

THE POPULAR POWER

Telephones:

LOVELAND—LOVELAND 881

ESTES PARK—17

THE LOVELAND ESTES PARK AUTO CO.

(Incorporated)

Established 1907

Pioneers and originators of the automobile stage service to Estes Park.

Estes Park via Loveland and the Loveland Canon of the Big Thompson river, the most scenic and attractive route to the Park, far surpassing any others.

Our automobiles meet the morning and afternoon Colorado & Southern trains from Denver, leaving immediately thereafter for Estes Park. U. S. MAIL SERVICE.

FOR FURTHER INFORMATION WRITE OR TELEPHONE W. A. OSBORN, MGR.
LOVELAND, COLORADO



MACDONALD & SON

ESTES PARK, COLO.

Dry Goods, Groceries
General Merchandise

Headquarters for
Outing Clothing
for Men and Women

FOR WOMEN

Riding Skirts, Walking Skirts, Norfolk
Jackets, Fitted Coats, Bloomers,
Hats and Leggings to match

FOR MEN

Hunting Coats, Norfolk Jackets, Long
Trousers, Riding Trousers, Hats,
Caps and Leggings

Cottagers will find at all times in our
Grocery Department
the best the market affords in staple and
fancy groceries, fruits, etc.

FISHING TACKLE
CAMPER'S SUPPLIES
Prompt Deliveries
Satisfaction Guaranteed

REAL ESTATE CIVIL ENGINEERS HAYDEN BROTHERS

Furnished cottages
for rent
All prices

Choice Building Sites
for sale

Write us for List of
Cottages



Long Distance Phone

LESTER'S HOTEL

C. E. LESTER & CO.
ESTES PARK, COLO.

FISHING GOLF TENNIS
RIDING DRIVING
TRAMPING

LESTER'S HOTEL, situated on the north slope of Estes Park, has the most entrancing view of the whole snowy range. Under the new management, especial pains are taken in looking after the comfort and pleasure of guests. The table is such that each meal is looked forward to with anticipation. The golf links have been greatly improved, and are located near the hotel. The livery furnishes good saddle and driving horses. The hotel dairy and farm furnishes the best of milk, cream, butter, eggs and vegetables. All water is from the coldest and purest of mountain springs.



J. FRANK GRUBB

LIVERY
ESTES PARK, COLORADO

Saddle Horses Camp Outfits
Guides Furnished when Desired

E. D. LINDLEY

THE
ESTES PARK
PLUMBER



ESTES PARK, COLORADO

ALBERT SCHWILKE

POULTRY, BUTTER, EGGS, VEGETABLES, FRUIT

FRESH EVERY DAY

POULTRY DRESSED TO ORDER

ESTES PARK, COLORADO



THE ELKHORN LODGE

ESTES PARK, COLORADO

■■■■

A HOTEL OF HIGH STANDARDS

Telephones

| |

Golf Links

Electric Lights

Tennis Courts

CUISINE FIRST CLASS

■■■■

Season from June 1st to September 15th

■■■■

Under the personal management of
MRS. W. E. JAMES & SON

—
HOWARD JAMES, Manager

ESTES PARK, COLORADO

HOTEL STANLEY: Open
June 26 to September 15, 1914

STANLEY MANOR: Open March 22d



HOTEL STANLEY

HOTEL STANLEY and Stanley Manor are both new and strictly modern hotels, furnished and equipped with every luxury and comfort of the thoroughly first-class resort hotel. They are located conveniently together, and are under one management. In Stanley Hall—a large casino adjacent to both hotels—excellent music for dancing and other entertainments is provided, in a hall spacious enough to accommodate a large gathering. There are also billiard rooms and bowling alleys, croquet, tennis and golf grounds, with all the latest and best equipment.

Golf amid such surroundings is the ideal sport, and the links of the Stanley Hotels give every opportunity for "good golf" as the term is understood by even its most enthusiastic devotees.

The hotels and buildings are lighted by electricity and the kitchens are equipped with electric cooking apparatus.

The table is supplied with an abundance of pure fresh milk and cream from the Stanley Ranch. A private water plant guarantees plenty of pure mountain water for all purposes. The hotels are equipped with local and long-distance telephone service and the postoffice at Estes Park is but a short distance away. Golf is good anywhere—in Estes Park it is perfect.

Equipment Unsurpassed

WRITE FOR BEAUTIFUL SOUVENIR "BOOKLET"

ALFRED LAMBORN

Manager

VOLUME III THE NUMBER 9

ESTES PARK TRAIL

PUBLISHED IN

Estes Park, Colo.

PRICE, 10c

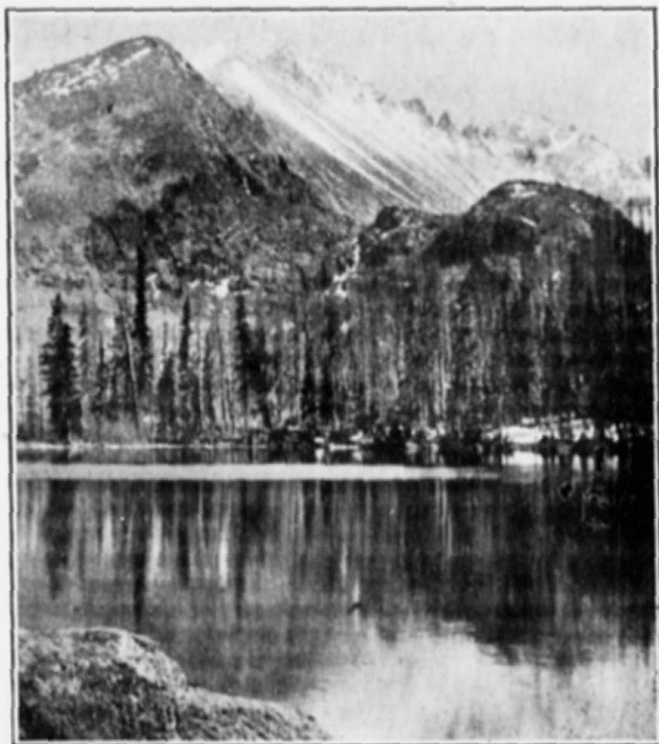

LONG'S PEAK FROM BEAR LAKE

Photo by W. T. Parke

SATURDAY, AUGUST 15, 1914

The most beautiful Mountain Park in the World

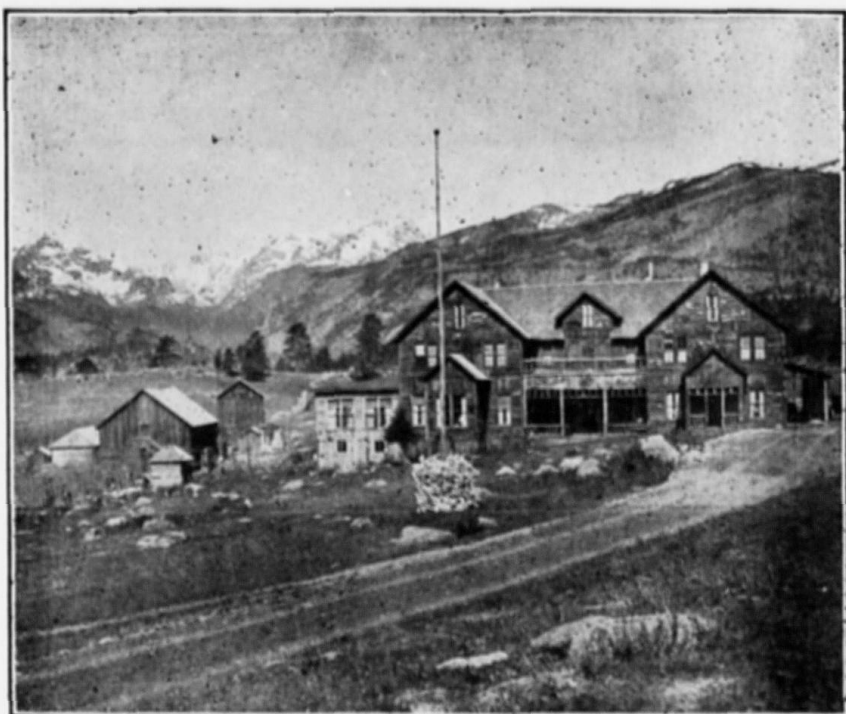

21 COTTAGES, FROM 1 TO 15 ROOMS

Stead's Ranch and Hotel

On the South fork of the Big Thompson.

37 miles from a railroad.

7 miles from the crest of the continental divide.

8,000 feet above the sea.

Reached by automobile from Loveland, Lyons, Longmont, Fort Collins or Boulder.

United with the busy world by telephone and a daily mail service.

Guests have their choice of hotel rooms, cottages or tents.

Excellent, abundant, well-cooked food; fresh milk and cream, and spring water.

Good laundry.

Plenty of horses in the corrals and pastures, buckboards in the stables, automobiles in the garage, and fish in the streams.

Within half a day of Gem, Lawn, Cub, Bierstadt, Bear, Fern and Odessa lakes; within half a day of timberline and the snow banks, and only a day from Hallet's Glacier, Stone's Mountain, Long's Peak, Sprague's Glacier and Grand Lake.

Rates \$12 to \$17 a week, according to accommodations

J. D. STEAD, Owner and Manager, Moraine Park, Colorado

Headquarters for Tourists

THE NEW WAY TO ESTES PARK

OVER

THE SWITZERLAND TRAIL OF AMERICA

AND

THE WARD-ESTES PARK AUTO ROUTE

The Longs Peak Route



LONGS PEAK

The Ridge Road to the Park.

Different from all Other Routes.

On Top of the Mountains--Not Between
Them.

Passes Near the Base of Longs Peak.

Near the Door of Longs Peak Inn.

Saves a Side Trip to Longs Peak.

Modernly Equipped Autos of Husie Auto Company Operate Daily July First to September Tenth Between Estes Park and Ward, Connecting with Daily Trains of Denver, Boulder & Western Railroad.

Round Trip: From Denver, \$9.60; Boulder, \$7.00. One Way: From Boulder, \$4.00.

Leave Denver 8:00 a. m.; Boulder 9:30 a. m.; Ward 1:00 p. m. Arrive Estes Park 3:00 p. m.
Leave Estes Park 10:00 a. m.; Ward 2:00 p. m. Arrive Boulder 4:30 p. m.; Denver 6:00 p. m.

Husie Auto Co. will make Special Trips, Boulder to Estes Park via Lyons, St. Vrain Canon.

HUSIE AUTO CO., Cor. 15th and Pearl Sts.,
or L. R. Ford, Traffic Mgr., D., B. & W. R. R., Boulder, Colo.



UNIVERSITY OF COLORADO Boulder, Colorado



Colleges and Schools of the University

COLLEGE OF LIBERAL ARTS
COLLEGE OF COMMERCE
COLLEGE OF EDUCATION
COLLEGE OF SOCIAL AND HOME
SERVICE
GRADUATE SCHOOL

COLLEGE OF ENGINEERING
SCHOOL OF MEDICINE
SCHOOL OF PHARMACY
SCHOOL OF LAW
SUMMER SESSION
UNIVERSITY EXTENSION

Visit Boulder, Colorado



- ¶ A modern city of 12,000 inhabitants.
- ¶ On the C. & S. and U. P. Railroads.
- ¶ Hourly interurban electric service with Denver.
- ¶ State University Summer School June 22nd to August 1st. Colorado Chautauqua and Summer School July 4th to August 15th. Modern accommodations for rent in the Park.
- ¶ Pure water, cool nights, delightful climate.
- ¶ Superb hotel accommodations, scenic attractions, mountain climbing, picknicking, trout fishing in 20 lakes and 300 miles of streams.
- ¶ Boulder-Colorado Sanitarium—employing same methods of treatment as in use at Battle Creek, Michigan.
- ¶ Excursions through Boulder to Boulder Falls and over the "Switzerland Trail of America" railroad to Glacier Lake, Nederland, Eldora, Ward.

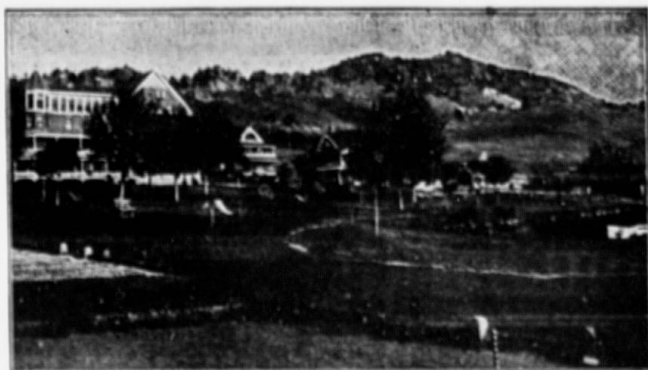

THE BOULDER-COLORADO SANITARIUM

IS THE ONLY MEDICAL INSTITUTION IN THE ROCKY MOUNTAIN REGION
CONDUCTED ON GENERAL HEALTH PRINCIPLES. SPECIAL DIETING AND
BATHS OF EVERY DESCRIPTION CAN BE OBTAINED HERE.

EXPERIENCED MASSEURS
NON-TUBERCULAR

BEAUTIFUL LOCATION
REASONABLE RATES

Write for information to

BOULDER-COLORADO SANITARIUM
BOULDER, COLORADO, U. S. A.



HOTEL BOULDERADO
Boulder, Colorado

One of
Colorado's
New Modern
Hotels
—
European
and American
Plan
—
Special Rates
by Week

DR. L. B. OVERFELT
OSTEOPATH

STERNBERG BLOCK

BOULDER, COLORADO



THE HUPP HOTEL

MRS. JOSIE HUPP ANNOUNCES THAT SHE IS AGAIN OWNER AND MANAGER OF THE HUPP HOTEL, ESTES PARK, COLORADO, AND WILL MAINTAIN THE HIGH STANDARD OF SERVICE OF THE HOTEL AT ALL TIMES.

*Excellent
Schools*

*Low Tax
Rate*

Follow the Road from

ESTES PARK

TO

LONGMONT

On The Lincoln Highway

Forty-two miles from Denver, in the beautiful
St. Vrain Valley

Municipal Hydro-Electric Light and Power Plant and
Water System. Modern Sewage System

Cheap Power, Cheap Fuel, Adequate Railroad Facilities,
Ample Trackage, Factory Sites

*Pure Sparkling
Water*

RR

*Power at 2c per
Kilowatt*

Write to the Office of the Secretary
LONGMONT COMMERCIAL ASSOCIATION



The Gracraft Shop

DESIGNERS AND
MAKERS OF
HANDWROUGHT
PLATINUM, GOLD AND SILVER
JEWELRY

OPPOSITE TELEPHONE OFFICE

VISIT THE
TALLANT STUDIO
FOR
OIL PAINTINGS
AND
WATER COLORS
—
R. H. TALLANT
ARTIST
ESTES PARK COLORADO



NEVINS & ROBBINS

Proprietors

Rates:
\$12 to \$20
per week

ROCKDALE HOTEL

Situated near beautiful Mary Lake in
ESTES PARK

I AM AGENT FOR
The Ford

and can make deliveries of
cars on short notice

Address

G. A. NALL
ESTES PARK, COLORADO

**Loveland-Estes Park
Produce & Fruit Co.**

Wholesale and Retail

Fresh Fruits and
Vegetables
Butter and Eggs
Poultry, live or dressed

Next Door to Telephone Office
Estes Park, Colorado

Phone 29 W

The Estes Park
Steam

Laundry

Ralph R. Macdonald
Proprietor

Julian S. Johnson, Manager

FIRST-CLASS WORK
PATRONAGE SOLICITED



THE ESTES PARK TRANSPORTATION COMPANY

THE LONGMONT, LYONS AND ESTES PARK ROUTE

An auto drive in Stanley steamers along the banks of the beautiful St. Vrain river. By far the shortest time and closest connections between Estes Park and Denver. † Remember that all railroad tickets are good over this line. † You will save time by calling phone 20 W for information before leaving.

TIME TABLE

Leave Estes Park	Arrive Denver	Leave Denver	Arrive Estes Park
7:00 a. m.	12:05 p. m.	8:20 a. m., C. & S.	1:00 p. m.
9:00 a. m.	1:30 p. m.	9:00 a. m., B. & M.	1:30 p. m.
12:30 p. m.	5:45 p. m.	3:00 p. m., B. & M.	7:00 p. m.

FAST FREIGHT BY AUTO TRUCK

Please Sign Your Freight Orders to This Company



"The Lovelander"

LOVELAND, COLO.

OTTOWA & JONES

¶ 60 rooms of solid comfort. 20 rooms with bath;
all rooms with telephone and hot and cold water.

¶ Going out of the Park or going in, always stop
at "THE LOVELANDER."

AMERICAN PLAN \$2.50 AND \$3.00. ALL MEALS, 50 CENTS.
OPENED JULY, 1913



The Forks Hotel

Postoffice, DRAKE, COLO.
G. E. LUCE, Proprietor

Half way between Loveland and Estes Park in the
Big Thompson Canon. A convenient place to stop.

GOOD THINGS TO EAT

RATES ON APPLICATION

ELEVATION, 6100 FEET

OPEN THE YEAR 'ROUND

THE HEWES-KIRKWOOD RANCH AND HOTEL

IN ELKANAH VALLEY

ON THE LONGS PEAK TRAIL, AND ADJOIN-
ING THE COLORADO NATIONAL FOREST

THE best ranch board. New cozy log cabins for individuals or families, each one
furnished with the best of beds, a good stove, and plenty of fuel; insuring the
utmost privacy and comforts in all kinds of weather. Prices moderate.

PHONE: ESTES PARK EXCHANGE 13 K 3



THE PARK HOTEL

ESTES PARK, COLO.

THE BEST OF SERVICE

IN CENTER OF VILLAGE

NED HODGKINS, MANAGER

RATES: \$2 50 PER DAY; \$12 TO \$16 PER WEEK



JOHN MALMBERG LIVERY

Riding and Driving Horses
Guides Furnished to All
Points of Interest

SEEING ESTES PARK AUTO

DAY AND NIGHT SERVICE

PHONE 16 J

ESTES PARK, COLORADO



MRS. GRACE MALMBERG

CHAPERON AND
RIDING TEACHER

FOR WOMEN AND CHILDREN

Picnic Parties a Specialty

GENTLE HORSES

PRICES RIGHT

PHONE 16 J

ESTES PARK, COLORADO

SUNSHINE

SCENERY

FORT COLLINS

County Seat of Larimer County

**Scenic Gateway to Estes Park and Other Mountain Resorts,
with Daily Automobile Service.**

**Farming, Market Gardening, Fruit Raising,
Stock Feeding, Poultry.**

In the Oldest and Best Irrigated Section of the State.

The Home of the Colorado Agricultural College.

Fine Mountain Roads and Good Fishing.

**68 Miles North of Denver, on Union Pacific and Colorado
& Southern Railways. Common Rate Point with Denver.**

On Lincoln Memorial Highway

FOR FURTHER INFORMATION ADDRESS

The Chamber of Commerce, Fort Collins, Colorado

HEALTH

PROSPERITY

"Education for Efficiency in Community Service"

Colorado Agricultural College

Summer Session, June 15-July 25, 1914

Why not fit yourself for leadership in rural school improvement, the greatest educational work in Colorado? The field is broad, the need for workers urgent. ¶ Why not fit yourself for leadership in high school extension service? Colorado is rightfully expecting more in general community service from its high schools. No field of educational development is more promising. ¶ Remember, too, that teaching, technical training and farm experience are the ideal combination for county agriculturists.

COURSES IN

*Agriculture
Engineering*

*Home Economics
General Science
Mathematics*

*English and History
Rural Life*

COLLEGE WORK WITH COLLEGE CREDIT

Write for Booklet

CHAS. A. LORY, President, Fort Collins, Colo.

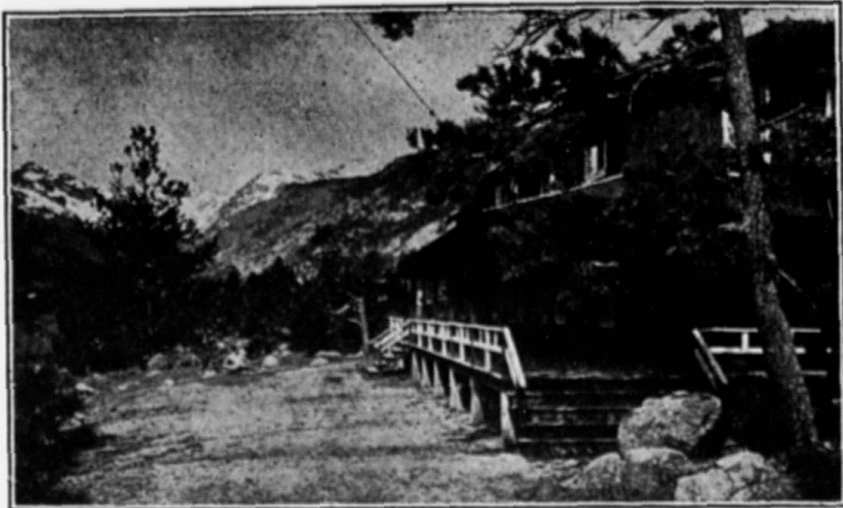

Hot and Cold Running
Water in all Hotel
Rooms

The Brinwood

MORaine PARK, COLO.

Rooms in Cottages or
Tent if Desired

Long Distance Phone

THE BRINWOOD is located in Moraine Park, at the gateway to Canon, six miles from the town of Estes Park. Here the trails start for Fern, Odessa and Cub lakes. Fern and Marguerite falls, the Pool and Sprague's glacier. NEW and MODERN.

Rates \$2.50 to \$3.00 per Day C. L. REED & SON Weekly Rates on Application

Berthoud, Colorado

AN UP-TO-DATE CITY OF BEAUTIFUL RES-
IDENCES AND PROSPEROUS INDUSTRIES

Located about twelve miles from the scenic Thompson canon, thirty-five miles from Estes Park, in the most productive agricultural section of the State of Colorado.

Record yields of grain,
sugar beets, hay, and
other farm products.



Our irrigation systems
always supply sufficient
water to mature crops.

Large returns from investments in our agricultural lands

CORRESPOND WITH

THE BERTHOUD CHAMBER OF COMMERCE

BERTHOUD, COLORADO

“Better to smell the violet cool, than sip the glowing
wine;
Better to hark a hidden brook, than watch a dia-
mond shine.”

—BETTER THINGS.

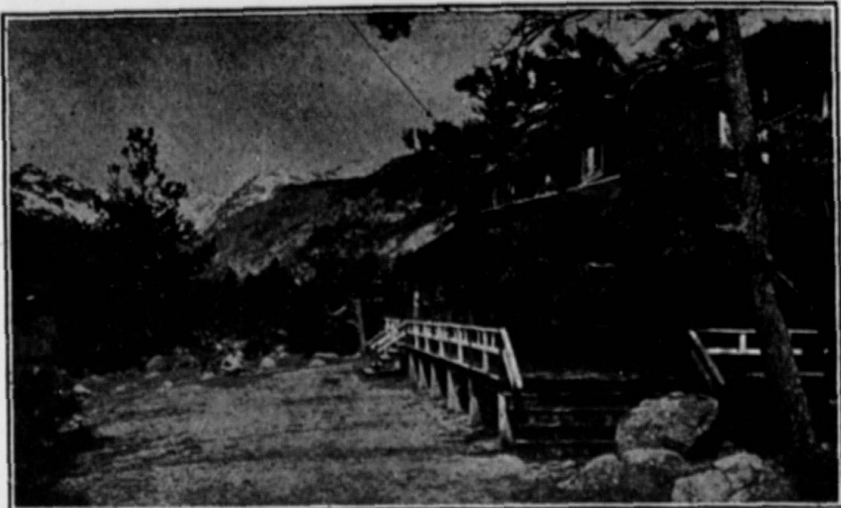

Hot and Cold Running
Water in all Hotel
Rooms

The Brinwood

MORaine PARK, COLO.

Rooms in Cottages or
Tent if Desired
Long Distance Phone

THE BRINWOOD is located in Moraine Park, at the gateway to Canon, six miles from the town of Estes Park. Here the trails start for Fern, Odessa and Cub lakes, Fern and Marguerite falls, the Pool and Sprague's glacier. NEW and MODERN.

Rates \$2.50 to \$3.00 per Day C. L. REED & SON Weekly Rates on Application

Berthoud, Colorado

AN UP-TO-DATE CITY OF BEAUTIFUL RES-
IDENCES AND PROSPEROUS INDUSTRIES

Located about twelve miles from the scenic Thompson canon, thirty-five miles from Estes Park, in the most productive agricultural section of the State of Colorado.

Record yields of grain,
sugar beets, hay, and
other farm products.



Our irrigation systems
always supply sufficient
water to mature crops.

Large returns from investments in our agricultural lands

CORRESPOND WITH

THE BERTHOUD CHAMBER OF COMMERCE
BERTHOUD, COLORADO

“Better to smell the violet cool, than sip the glowing
wine;
Better to hark a hidden brook, than watch a dia-
mond shine.”

—BETTER THINGS.



SUNSET IN ESTES PARK



VOL. III.

AUGUST 15, 1914.

No. 9.

Published every Saturday during the months of June, July, August and September.

BY J. Y. MUNSON

PRINCIPAL OFFICE—BERTHOUD, COLO.

ESTES PARK OFFICE With W. T. PARKE.

Subscription Price \$1.00 per year; 10c per Copy

Entered as second-class matter June 20, 1912, at the postoffice at Berthoud, Colorado, under the Act of March 3, 1897.

EDITORIAL

Mr. Enos A. Mills has recently issued a new edition of his book, "The Story of Estes Park," bringing the "story" up-to-date. Lovers of Estes Park read this little book again and again. It is just the simple story of the Park from the time the first white men came here to the present, told very simply, but the author's love of the Park runs through it all and it never loses its charm.

The Fall River road has become the popular drive of the Park. A stream of autos, wagons and buggies goes up the road every day. Visitors are always welcome, but possibly it may not be out of place to suggest that they should not talk with the convicts. It seems a little thing to ask one of the men a question, or engage him in conversation for "just a minute or two," but the men are there for work, and the interruptions caused by hundreds of visitors saying just a word each, or asking a few questions, may seriously retard the work. Mr. Lancaster or Mr. Pike will gladly welcome visitors and answer all questions, but the convicts should not be interrupted during working hours.

A company from Denver visited Estes Park last Sunday evening and stopped at the Stanley for several days. Those in the party were Mr. and Mrs. A. Buechner, Misses Marie and Charlotte Buechner, Mr. and Mrs. Charles Wissenback and Miss Velma Wissenback.



THE ESTES PARK TRAIL



AT THE HOTELS



Mr. Charles E. Jacobs is spending two weeks at the Hupp.

Miss Esther Goldsmith is a guest at the Hupp. She is expecting to remain two weeks.

E. B. Pollock, Mrs. J. E. Pollock and Mrs. M. B. Short of Denver are guests at the Lewiston.

Mr. and Mrs. John E. Foster and little daughter of Des Moines, Iowa, are stopping at the Columbines.

Miss Ida L. Balance and Mrs. W. H. Balance of Peoria, Illinois, registered at the Elkhorn this week for the remainder of the season.

Mrs. J. K. Taggart, Mrs. E. P. Nelson, Mr. and Mrs. George M. Apple and Mrs. A. D. Treauff of Denver are spending some time at the Lewiston.

A most delightful picnic dinner was enjoyed by about sixty of the guests at the Craggs last Wednesday. It was held near the springs on the side of Prospect mountain. The fried chicken was unusually good.

Mrs. Margaret Upham Hess and Mrs. E. A. Upham of Coffeyville, Kansas, came into the Park Sunday evening and registered at the Craggs. These ladies spent some time in Denver, Boulder and Ward, and will remain here for about two weeks.

A company of twelve came up from Boulder Thursday, spent a few hours in Estes and drove to the Columbines and spent the night, returning home Friday. Among the party were A. S. Monray and family of Oklahoma City, A. S. Root of Omaha, Eli Jones, Mrs. Jones, Miss Jones, Mr. and Mrs. L. S. Bunson, Mr. and Mrs. Davis, Martha Andrew and Mrs. Crabtree of Boulder, Miss Grace Bowen and Miss Hardly of Indiana.



THE ESTES PARK TRAIL



Mr. and Mrs. T. W. Livermore of New York are guests at the Elkhorn.

Jesse Miller, a student at the state university of Boulder, spent some time in the Park this week. He was at the Hewes-Kirkwood ranch.

The Fern lake trip continues to increase in popularity. Those stopping at Fern Lodge last week were as follows: John S. Reid, Moraine Park; E. J. Davis, Estes Park; Jessie Hutchison, May Sullivan, Mable E. Hutchison, Denver; Mrs. L. F. Scatterday, Y. M. C. A. camp; P. W. Clisby, Wellington, Ohio; Pearl E. Faltz, St. Joseph, Michigan; Mrs. W. H. Seymour, Elgin, Illinois; Mr. and Mrs. F. E. Dougherty, Olive, Ruth, and Holden Dougherty, Chicago; June Horton, Clinton, Iowa; Kenneth Smith, Mrs. F. H. Starkweather, Doris and Rodney Starkweather, Chicago; Leniny Sweet, Denver; Rea L. Eaton, Greeley; Frederick W. Marble, Cheyenne, Wyoming; Mrs. F. M. Downer, Mary and Ethel Downer, Denver; Ruth, Hattie, Charles and William Kister, Longmont; W. Kenneth Cole, Longmont; Frank N. Shink, Wheatland, Wyoming; Mrs. R. B. Hull, Josephine Hull, Ellen McCorub, Millie Small, Edwin Seaman, Ruth T. Hyde, Wichita, Kansas; Eugene Beckstrum, Denver; Martha Hyde, Estes Park; George Hayes, Williamstown, Massachusetts; Stephen B. Hewes, Estes Park; Frederick S. Mosley, Dallas, Texas; Ella Kaningslaw, Cleveland, Ohio; Frances C. Gere, Mariel C. Gere, Ellen B. Gere, Lincoln, Nebraska; Esther M. Wilson, Lawrence, Kansas; Irene M. Herbert, Philadelphia; A. T. Wright, Denver; C. H. Small, Kansas City; H. V. Edwards, Robert Edwards, Marion Towle, Naomi Towle, Harriet N. Metz, Omaha; W. B. Mills and Robert Mills, St. Louis; Mr. and Mrs. Frank H. Harper, Rockford, Illinois; C. B. Hughes, Toledo, Ohio; N. R. Boice, Oklahoma City; Beatrice Hardy, Boston; Mary K. Mattis, Wilcox Burnham, Champaign, Illinois; Ralph Carley, Peoria, Illinois; Eva M. McKinnie, Bloomington, Illinois; Satia Darling, Laura Mason and Clara Turner, Greeley; Valeda Norris, La Salle; Bessie C. Hallam, Bloomington, Illinois; Virginia Chester, Chicago; A. F. Ormsbee and J. A. Pew, New York City.



THE ESTES PARK TRAIL



Judge W. A. Hill of Denver spent a few days at Stead's.

The annual cowboy dance will be given this evening at Stead's.

Miss M. Stebbins and mother, Mrs. C. S. Stebbins, from Omaha, are guests of the Park hotel.

Mr. Guy Curlee and family, Sterling; Mr. A. J. Cummings, Deer Trail, and Mrs. P. E. Curlee, Pine Bluff, Wyoming, motored into Estes Park Sunday evening and stopped at the Hupp hotel.

One of the most brilliant society events of the season was given last Monday evening at Elkhorn Lodge for the entertainment of the guests. Mr. Virginius Frost scored a big success as the bachelor, in the "Bachelor's Dream." He was assisted by sixteen beautiful young ladies. Miss Helen Nace of Kansas City danced the Spanish dance in a most professional manner, and Miss Curtice charmed her hearers with a violin solo. Vocal solos were given by Mrs. Snyder, Mrs. William Barr Brown and Miss Metz. After the close of the entertainment, the guests danced until 11:30 p. m.

Arrivals for this week at Stead's are Helen M. Thomas, Evanston, Illinois; A. S. Ruhl and wife, Kansas City; W. A. Hill and Miss Zana Hill, Denver; Miss Bettie Gage, Saginaw, Michigan; Mr. F. W. Meyer, Kansas City; Jennie McLaughlin, Miss May Gwinn and Mary Keith, Chicago; Mr. S. W. Dickinson, St. Paul, Minnesota; Mrs. W. J. Fisher and family, St. Louis; Mr. and Mrs. C. W. Marriam, Topeka; Mr. H. L. Foster, Fordyce, Arkansas; Mrs. I. C. Edgar, Pine Bluff, Arkansas; G. H. Nichol and Henry Gibb, Springfield, Missouri; Miss P. Naughton and Nettie Bushman, Omaha; Isabel Ross, Chicago; Mrs. S. H. Woodson and party, Independence, Missouri; Herman Blessing and Harriet Eddy, Omaha; Mrs. W. H. Schmoller, Chicago; Sarah M. Wilson, Philadelphia; Miss Grace Courtney, Chicago; Mrs. W. R. Dawes, Eleanor, Marion and Neil Dawes, Evanston, Illinois.



THE ESTES PARK TRAIL

Grace Broody of Lincoln, Nebraska, was a Sunday guest at the Park hotel.

S. H. Barren, wife and three children of Dallas, Texas, were week-end guests at the Hupp hotel.

Thomas Greive, Jr., of Denver, H. H. Kelley and T. M. McKee of Loveland took dinner Monday at the Hupp.

D. T. Steckelbeck and wife, Emil and Estelle Desserick came into Estes Park August 4th, and registered at the Hupp.

Mrs. Ernest Jacoby, Miss Geaziella Jacoby of Chicago and Louis Keller of Kendallville, Indiana, are recent guests at Moraine Lodge.

Mr. and Mrs. Otto F. Thum, Frederick Steinhauer and Mrs. Steinhauer and Mr. and Mrs. James Kidd of Denver stopped a few days at Stead's.

Mr. and Mrs. C. Zimmerman, Mr. and Mrs. Talbot, Mildred Keirse, Gertrude Yeoman, D. G. Keirse, William Grey and J. H. Johnson spent Sunday at the Park hotel.

A. G. Evans and wife of Lincoln, Nebraska; Guy M. Steen of Boulder, Alexander Lumn, James Edwards of Fort Collins and Miss Mary Dick of Denver are registered at the Park hotel.

Recent arrivals at the Rockdale hotel: Miss Bessie Richards and Mrs. Delma C. Shade, Hebron, Nebraska; Mr. Edward Kohmann and wife, New Haven, Connecticut; Mr. C. E. Mastern, wife and family, Grand Island, Nebraska; Miss Jennie Temple, Chicago; Mr. G. S. McCurdy and wife and H. D. Bunnell, Bloomington, Illinois; Miss Grace Clark, Denver; Miss E. A. Miller, San Francisco; Mrs. Ralph Ord and Mr. and Mrs. J. Ossen, Denver; H. M. Walker, wife and family, Pratt, Kansas; Mrs. M. E. Kidd, Protection, Kansas; Robert W. Barr and wife, Miss Ella Barr, Carrie Meng and Mr. Andrew Francisco, Clinton, Missouri; and last, but not least, to arrive was a baby girl to Mr. and Mrs. Robbins.



THE ESTES PARK TRAIL



Mr. C. S. Darrow and Roberta Smith of Chicago are at the Hupp hotel and expect to remain for some time.

J. S. Rhodes, Charles Stafford and wife and Miss Alice Stafford of Fort Lupton spent Sunday in Estes Park. They were guests at the Hupp.

Mr. and Mrs. P. Ralph Neumayer and Misses Maude and Blanche Leiser of Grand Island, Nebraska, spent Monday night in the Park at the Hupp hotel. They made the trip in their auto.

Mr. and Mrs. G. C. McCormick and Miss Helen McCormick of Fort Collins and Mr. and Mrs. H. E. Vorland of Sioux City, Iowa, spent some time in the Park, guests of the Hupp, this week. Mr. McCormick is editor of the Fort Collins Express.

Recent arrivals at Horse Shoe Inn: Mr. and Mrs. W. E. Keeler and son Jack, Mr. and Mrs. J. Connell and son Lawrence, Denver; Miss Ella C. George, Miss Cora Marlin, Mr. and Mrs. A. E. Andrews, Scotts Bluff, Nebraska, and W. G. Cherry, Kansas City.

Don't fail to attend the big cowboy dance at Stead's this evening.

Mr. and Mrs. H. P. Hood and Miss Edna LaSaw, who spent several days at the Park hotel, left Tuesday for the Sprague ranch.



Twenty-five of Stead's guests took lunches and went down to the Boulders, on the Big Thompson, for a picnic last Sunday evening.

Eva Long and Lucy Benjamin, young ladies from Longmont, who are spending their vacation at Idle Wild, walked to Estes Park last Monday and returned the following day.

Mrs. McDaniel and daughter Ethel of Hastings, Nebraska, and Mrs. Eickelberger went to Denver, by way of Ward, Tuesday after an extended stay in the Park. They expect to visit Colorado Springs and Manitou on the way home.



THE ESTES PARK TRAIL



SOCIAL AND PERSONAL



J. C. Galbraith and wife and William Pumeld and wife of Kansas City are spending a week camping in the Park.

Mr. and Mrs. D. R. Benedict and Mr. and Mrs. J. B. Morris motored to the Park from Denver Sunday and returned in the afternoon.

S. D. Mead and family of Pasadena came to Estes in their auto and are camping on the Big Thompson. They will go to Boulder the last of the week.

Hugh Large is able to sit up a little each day at his home in Longmont, where he was removed after a runaway accident in Allens park in which he received a fractured hip.

Miss A. C. Hickey of Oak Park, Illinois; Mrs. William Malone, Anna T. Mulligan and Hannah A. Mulligan of Chicago, guests at Stead's, walked to Estes from the hotel and spent Saturday, walking back in the evening.

Long's Peak Inn, situated as it is near the base of Longs peak, is a most delightful place to spend a vacation. Its buildings are fitted inside; as well as outside, in a most rustic style. The reception room strikes one as being unusually unique and attractive with its trimmings of weathered pines, beaver cut logs, and old-fashioned fire-place with its iron teakettles. The tables, the bases of which are the roots of old trees, and a screen in front of the dining-room door, a cross section of an immense root, being about 16-feet square, and forming a most beautiful lattice work, is very odd in appearance. The only finished wood one sees is the door and window casings. A visit to the picture room is one that will be long remembered. Not the least of the pleasure afforded is a conversation with Mr. Mills, the proprietor, because of his familiarity with flowers and the animals that frequent this place.

THE ESTES PARK TRAIL

Dr. J. H. Barnes, family and sister, of Enid, Oklahoma, motored to the Park and are stopping at the Y. M. C. A. for two weeks.

"Ma" Brown, the genial hostess at Fern Lodge, has gained much fame with the unusual quality of her hot biscuits, cinnamon rolls and other "good eats."

Mr. and Mrs. P. W. Bonfoey, Lawrence and Warren Bonfoey and Harold Wescott of Oklahoma City motored into the Park Tuesday and rented a cottage for a couple of weeks.

J. H. Durbin and son of North Platte, Nebraska; R. D. Ready and family and J. C. Ready and family of Boulder visited the Park last Tuesday and camped over night in a tent.

Mr. and Mrs. Grabill, son and daughter, Dr. and Mrs. Richardson and son, and Mr. and Mrs. Baker of Hastings, Nebraska, are touring Colorado and are spending some time in the Park.

The unusual amount of travel, together with the unusual amount of rain has rendered some parts of Fern Lake trail almost impassable. Accordingly, a new one has just been finished which avoids this section and follows the immediate bank of Fern river. This makes not only a dryer, but also a much more beautiful route to the lake.

The first lady to see Sprague's glacier this season was Miss Nellie Lester of Chicago. There were four in the party, with C. S. Higby of Fern Lodge as guide. The round trip was made from Fern Lodge in six hours and fifty-five minutes. On the return trip a mountain lion was seen a short distance ahead of the party. The flower beds along the way in Spruce canon, near timberline, are in themselves worth making the entire trip to see. Although the number of varieties of gorgeously colored flowers are "legion" and they intermingle in such profusion that the eye is dazzled with the display, yet never can one find an unharmonious combination in Mother Nature's color schemes.



THE ESTES PARK TRAIL

E. S. Straub and family of Salisbury, Missouri, and J. C. Straub and family of Flagler, traveling by auto, rented a cottage in the park for several days.

Miss Mary Stewart spent several days as the guest of Mr. and Mrs. Sprague at their ranch. Miss Stewart is dean of women of the University of Montana.

Mr. A. C. Bollinger, who was removed to the Sutherland hospital in Loveland last week on account of illness, is much improved. He will leave for his home in the east as soon as he is able.

J. C. Chipman of Sterling came within a short distance of a couple of elk while walking on the side of Prospect mountain. Mr. Clatworthy came face to face with a deer some time ago near the Craggs. It is a great surprise to meet these "residents of the hills," and a great pleasure to see them in the native state.

Mr. and Mrs. David Walker, David Walker, Jr., Emslie Walker, of Wichita, Kansas; Foster Barnard and Warren Lawrence of Boston motored into the Park Monday evening. They took supper at the Brown Tea Pot, spent the night at the Y. M. C. A., and Tuesday registered at the Lewiston for several weeks.

Mr. and Mrs. Charles Wakefield Cadman are spending their vacation at the cottage, "Adalma Lodge," in the Big Thompson canon. They are entertaining Mrs. J. J. Youtsey and daughter, and Miss Genevieve Seaman of Loveland. Mr. Cadman is the popular and well-known composer of several Indian productions, among them being "Blue Water" and "From the Land of Sky." They expect Princess Tsianina Redfather, a full-blood Indian maiden, to spend some time with them. Miss Redfather has a voice of rare sweetness and has been singing Mr. Cadman's songs at his concerts during the past year. Much to the regret of all, Mr. Cadman has refused to play, as he is taking a complete rest.



THE ESTES PARK TRAIL



Dr. J. W. Fields and family of McPherson, Kansas, and Miss Freda Clarke came into Estes Park this week. They are occupying Rockside cottage No. 3, and will remain for some time.

Mrs. J. W. Burkholder and Mrs. N. B. Martin of Abilene, Kansas; Dr. T. A. C. Perrin of Pittsburgh and Miss Flora Perrin of Chicago were among a number who came up from Longmont Saturday for the day.

Rev. Fonkin of Frazer, Colorado, spoke at the morning service at the Presbyterian church, and Rev. Charles Dean of Loveland in the evening. Many visitors to the Park are taking advantage of this opportunity to upbuild the spiritual side of their natures by attending these splendid services.

Mr. and Mrs. U. S. Rohrer and Mr. and Mrs. Harvey Waldron of Hastings, Nebraska, arrived in the Park this week and are occupying a cottage near MacGregor's Ranch. They have visited many points of interest since leaving home, some of which are Colorado Springs, Manitou, through Denver and Boulder. Mr. Rohrer is a prominent citizen of Hastings, being very active in the temperance campaign in that city.

With Rudolph Johnson as guide, and chaperoned by Mrs. Luella Poindexter of Abilene, Kansas, eleven students of the university summer school—six women and five men—walked to Estes Park this week. They left Boulder early Sunday morning, walked up Sunshine canon, down Left Hand canon, passed Glendale, through Jimtown to Allens park, Copeland lake and Long's Peak Inn, reaching Estes Park early Monday morning. They had Sunday dinner with Frank Patterson in his cabin at Glendale. Tuesday the hikers climbed Long's peak, each one reaching the top. They stayed at the Hewes-Kirkwood Ranch Monday, Tuesday and Wednesday nights, and on the latter evening enjoyed a dance in their walking boots. Much time was spent in fishing while in the Park. They left Thursday morning, walked to Lyons and took the car from Lyons to Boulder, that being the only ride on the journey.



THE ESTES PARK TRAIL



Mrs. Louise Nierman of Chicago is spending some time at the Hupp hotel.

A. L. Voodry and family of Des Moines, Iowa, and William McAfee of Des Moines came into Estes Park in their car and will camp near the village for about two weeks.

Alfred Allen is in the Park spending one week of his vacation fishing. Mr. Allen is a chemist in a large sugar factory in Porto Rico. He is spending the summer in Boulder.

Mr. and Mrs. R. W. Taylor, Bessie Johnston and C. M. Corbin of Yates City, Illinois, spent a few hours in the Park Sunday. This company is touring Colorado in their car.

Mr. Charles A. Murray of Denver, and Mrs. C. V. Edgar of Colorado Springs entertained the music lovers at Stead's Sunday evening with the violin and piano.

A visit to the Columbines is a treat that was enjoyed by the writer one day last week. Every hotel in the Park has its own individuality and something that especially appeals to the visitor. One no sooner enters this little nook than he feels the restfulness of the situation. The Columbines is not a hotel with many rooms as one would expect, but a number of beautiful little cottages settled in the pines, each entirely remote from the other, making it possible for a company or family to be as retired as in their own home. The dining room is built entirely to itself and is indeed a "thing of beauty." The reception room and office, just across a most beautiful stream from the dining room, is most restful and quaint. The large fire-place, with its pillars of the pines from timberline that have been twisted by the winds for centuries, is remarkably beautiful. One feature that is original in this place is the magnificent bonfires enjoyed each evening while the victrola furnishes music in the open air. An immense swing and "merry-go-round" delights the children. Mrs. Bitner, the manager of this place, is most genial and always makes one feel at home. She does everything in her power to make one comfortable and happy.



THE ESTES PARK TRAIL



Grand Lake Yacht Club

GENERAL ORDERS NO. 51

The fleet will go into commission Monday, August 17th, 10 o'clock a. m., at the club house. All members, together with their families and guests, are expected to be present.

The annual meeting of the club, for the election of officers and for the transaction of such other business as may properly come before it, will be held at 11 o'clock a. m., same date, at the club house.

The first race for the Lipton cup will be sailed on the same afternoon at 3 o'clock.

Succeeding races for this cup, and the Colorado cup races, will be sailed as ordered by the regatta committee, subject to the general rules and regulations of the club. By order of the board of directors, the yacht winning the Lipton cup series is barred from competing for the Colorado cup.

The following appointments and assignments to duty are announced:

Rear Commodore G. W. Holden will be in command of the motor boat squadron. He will appoint such aides and issue such orders as may be necessary.

Director M. J. O'Fallon will be in charge of all matters affecting the annual water sports of the club. He will also be in direct charge of the club house. He will appoint such aides and issue such orders as may be necessary.

The Ladies' House committee, as appointed last year, is continued in office with authority to change or enlarge its membership as desired.

Captain S. O. Huestis is appointed fleet captain.

Rev. William Bayard Craig is appointed fleet chaplain.

Dr. R. N. Pullen is appointed fleet surgeon.

Regatta committee: Secretary F. J. Spencer, chairman; Mr. M. J. O'Fallon, Judge E. W. Hulburt, Mr. J. E. Adams, Mr. James Cairns, Mr. J. H. Kirkpatrick, Mr. C. E. Bruen, Senator T. M. Patterson.



THE ESTES PARK TRAIL



The regatta committee will appoint judges and make all arrangements for the conduct of the club regattas.

Attention of members is specially called to the order of the board of directors by which the annual religious service of the club, to be held at the club house, Sunday, August 16th, will be a memorial service in honor of the late Commodore W. H. Bryant.

July 10th, 1914. R. C. CAMPBELL, Vice-Commodore.

Mrs. J. F. Noyes is spending the month of August at Horse Shoe Inn.

Mrs. William H. Buchtel, who has been spending several days at the Lewiston, returned to her home in Denver Monday.

Mrs. George E. Hutson of Independence, Kansas, and Mrs. W. G. Hutson and children have rented the Chapman cottage in Moraine Park for the rest of the season.

A few new arrivals at the Lewiston are Sidney Collins and mother, Mrs. E. E. Collins, Mrs. W. L. Blekfield, Mr. and Mrs. J. G. Greys of Denver, Miss Bralton of Columbus, Ohio, and Mr. and Mrs. Everett E. Walker of Loveland.

Some recent arrivals at the Long's Peak Inn are Mr. and Mrs. F. L. Barroger, Sheldon, Iowa; Mr. and Mrs. Arthur Harris, Miss Margaret Miller, Chicago; Mr. and Mrs. Richard Wade, Dr. and Mrs. G. A. Law, St. Joseph, Missouri.

There are numerous parties climbing Longs Peak this season. Among those who have made the trip by moonlight and saw the sunrise are Mrs. Victor Bloede and daughter Ilse of Baltimore, who are guests at the Inn for the summer.

Last Wednesday Mr. Howard James took the children and their parents for a fish fry. There were about sixty in the party. Mr. James is an unusually good entertainer, and all who were in the party cannot say enough in praise of the splendid time enjoyed. They went to Horseshoe park and spent the day, taking milk and ice cream to supplement the dinner with the fried fish.



THE ESTES PARK TRAIL

Bazaar a Success

Well, the much talked of, much heralded event has come and gone, and "all's over but the shouting!"

The Estes Park Woman's club have cause for loud and continued shouting, for they certainly proved that when the ladies "get busy" something happens. The immense tent erected on the village square was the scene of busy excitement from early Saturday morning till late that night, and gave the village the air of a big town on circus day. The ladies had not only prepared plentifully in the sewing and cooking line, but had expended a great deal of time and artistic effort on the decoration of the interior of the tent. Pine and spruce trees and branches transformed the otherwise bare canvas tent into a bower of green, making a background not to be equalled anywhere. While the ladies are not prepared to give accurate figures, the approximate receipts will be \$800.

The Woman's club are especially indebted to the many ladies, who are summer visitors, for their unselfish help in making the bazaar such a success; to Mr. Stanley for furnishing electricity; Bunnell Brothers for wiring the tent, and to many others whose assistance is greatly appreciated.

Assessor's Notice

Notice is hereby given that the Assessor's office will be open from August 24th to 29th, inclusive, for the purpose of hearing complaints against the assessment of all property for the year 1914.

(Signed) J. R. SEAMAN, Assessor Larimer County.

If you're out for a royal good time, attend the Cowboy dance at Stead's tonight. Everybody welcome.

The Misses Harris of Evanston, Illinois, who are occupying the Dr. James cottage, entertained at bridge Monday in honor of some of their Kappa Kappa Gamma sorority sisters.



THE ESTES PARK TRAIL



Forty-Third Anniversary

The 43rd anniversary of Rev. Elkanah J. Lamb's first view of Estes Park was celebrated Monday, August 10th, in Elkanah valley, at both the Columbines hotel and the Hewes-Kirkwood ranch. Mr. Lamb gave an address at the former place and a reception was held at the latter, as well as religious services. A speech of welcome was made by Mr. Charles Levings, and the master of ceremonies was Edwin F. Gillette. Mr. Lamb spoke in a very happy and reminiscent vein and related many interesting incidents connected with his many years of life in the mountains. Mrs. Lamb, who is 86 years old, accompanied him and gave interesting experiences of the parson and herself, among which was one of the parson's first introductions to Portland cement. Getting six sacks of it one day, and going to cement a building the next day, he thought to get a good start by mixing the cement with water and sand the previous evening. After so doing, he found the next morning that he had added a huge boulder to the large rock pile about his establishment.

Mr. Lamb's experiences on the Long's Peak trail are perhaps the most interesting things historically in Estes Park. He guided many notable people to the summit of the great mountain and he and his son Carlyle were prominent participants in the tragic incidents in connection with the death of Carrie J. Welton, who died alone on the mountain near Keyhole. A large crowd of friends, neighbors and visitors to the Long's peak region attended the celebration, and many of them went berrying with Mrs. Lamb after the exercises. She is very fond of wild mountain raspberries, from which in former days, she made jam which was famous among visitors to the old Long's Peak House, the first hotel established at the foot of Long's peak.

Mr. and Mrs. Bass and three children, Mr. and Mrs. A. E. Monroney and children of Oklahoma City are occupying one of Mrs. Baldwin's cottages at the foot of Prospect mountain.



THE ESTES PARK TRAIL



Joy Night at Moraine Lodge

Monday evening, August 3rd, the guests of Moraine Lodge held a kids' party, participated in by real kids and ex-kids together. Practically all guests at the Lodge dressed in children's clothing, or a near approach thereto, and the assembly room was transformed into a nursery first and a bedlam later. Childhood games, unique stunts and good music enlivened the evening and furnished much merriment.

The feature of the entertainment was the droll antics of "Little Johnnie" Blair and "Little Willie" Sanders, impersonating German farmer boys. Both are expert laugh producers.

Another feature was the dancing by the boy and girl negro characters, as enacted by Miss Parker of Omaha and Miss Galloway of Jackson, Tennessee. The latter was awarded the girl's prize. "Little Johnnie" Blair, being a plain and fancy entertainer, and wearing such an unique costume, was awarded the boy's prize for originality in dress and conduct. Honorable mention was conferred upon Dr. Loeb of St. Louis, who enacted the role of colored mammy and guardian of the children.

Short skirts and knickerbocker costumes, all-day suckers and animal shaped crackers, the games of childhood and the antics of the rejuvenated participants produced a most enjoyable evening.

The kid party, the first of a series of jollifications at Moraine Lodge, met with a welcome reception and the entertainment ended with three lusty cheers for Mrs. MacPherson, proprietor of the Lodge.

W. B. Stevenson and wife of Greeley visited a couple of days with S. W. Nelson and wife of Estes Park.

A. F. Ormsbee and J. A. Pew of New York City made the trip from Fern lake to the summit of Stone's peak and return in seven hours, thirty minutes being spent on the summit. This was good time, considering the fact that most of the trip was made in either rain, hail or clouds.



THE ESTES PARK TRAIL



The Charms of Estes Park

CARL EMANUEL SALOMON

Ah! Rarest bower, I have gazed upon thee!
And in the passing of those blissful hours
I felt the mystery of beauty o'er me
Spread quietness serene of soothing powers
With magic gentle sweetly to dispel
The troubles of the heart and its alarms.
Yes! I have known the soul-persuading spell
That steals o'er him who looks upon thy charms,
Forgetting for the while the madd'ning rush
Of thought and impulse in the hurried strife
Which makes the heart afraid, and brings a hush
O'er nobler promptings of the soul in life.

Thrice blessed he who lives and dwells in thee!
In days of fairest moments of delight
He learns the wondrous language of the hours,—
The message of the dawn and morning bright
Enticing all the blossoms and the flowers
To open and reveal their beauty rare
With sparkling jewels of the dew bedight
To show their thankfulness for all the care
That keeps them through the darkness of the night;
And for this freedom from the shadows dark
The birds pour forth their songs and from afar
There sounds the sweet note of the meadow-lark
To sing his greeting to the morning star!
And then there comes the fullness of the noon
Resplendent with the brightness of its ray
That here must later pass away too soon
To make the gentler radiance of the day
When afternoon has come. Noon is the hour
When Nature speaks with mighty eloquence
Of soul-enchanting majesty and power
That comes now from the full magnificence
Of all the grandeur of her mountain heights
All bathed in flooding light of mid-day sun;
Then does the soul rise in its highest flights
To feel what in creation has been done.
At last there comes the quiet hour of eve
With babbling brook and softly whisp'ring breeze
That charm the soul, enticing it to grieve
No more but feel the peacefulness that frees
It from distress so that it now may know
Our Father's tender care will fail us not—
With love and sympathies that overflow
He portions out for each his earthly lot.



THE ESTES PARK TRAIL



The Rocky Mountain National Park

BY ENOS A. MILLS

Everyone can help bring about the early establishment of the Rocky Mountain National Park. Senate Bill 6007, is now before congress. The splendid territory, proposed for the park, embraces about 450 square miles of the most rugged and poetic sections of the Rocky mountains of Colorado. This territory touches Estes, Allens and Middle parks, and is a great natural park with a delightful climate. The land is owned by the government, and it will not cost a cent to establish the park.

The people of Colorado want this park; thousands of visitors want it and so, too, does everyone, except the members of the Forest Service, who are behind the scenes at Washington trying to defeat this worthy measure.

For five years the Forest Service has insidiously used all the machinery of its office to prevent the establishment of the park. It is still trying to prevent this. At present it is professing a deep interest in the roads and trails in the Estes Park region, hoping thereby to lead you to believe that it is for the park and thus prevent you recommending the bill that is now before congress.

Let no one be deceived by the hypocrisy of this political machine—the Forest Service. If you want to help make a park of this territory, before its scenery is ruined, write at once to the secretary of the interior commending the park bill and urging immediate action. You will also be helpful if you will at once write your congressman, or to Congressman E. T. Taylor, or Senator C. S. Thomas of Colorado asking that the park measure have prompt attention.

American scenery is as beautiful and grand as any in the world. But most American scenery is not ready for the traveler. It will pay to have more parks that the scenery therein may be made ready for the traveler. When our unrivalled scenes are ready for the visitor we will not need to urge Americans to see America first—especially after the recent experiences of travelers in Europe.

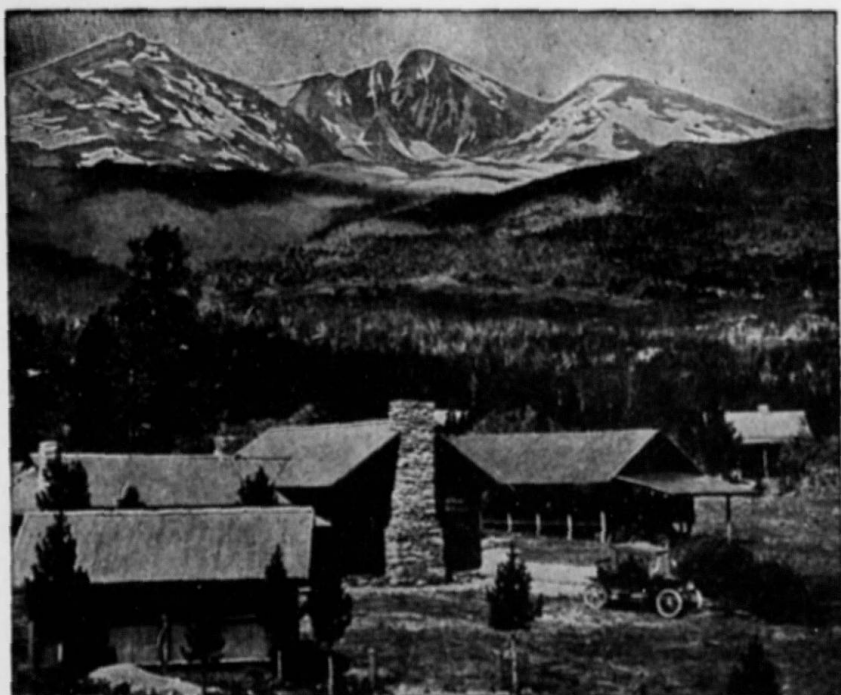

"The Columbines" in Elkanah Valley

Altitude 9000 Feet

A Natural Place for Natural People.

Nearest to the Foot of Long's Peak.

Nine Miles South of Estes Park Village.

Auto Stages from Ward, Boulder, Longmont, Loveland and Ft. Collins.

Well Kept Tennis and Croquet Grounds.

Cottages Sheltered in Groves of Pine and Aspen.

Excellent Regular Meals and Special Chicken Dinners.

Telegraph, Local and Long Distance Telephone and Daily Mail.

Central Starting Point for Long's Peak, Glacier Gorge, Keyhole, Chasm Lake, Timberline, and Battle, Twin Sisters and Lily Mts.

Picturesque Trails to Norwall Mine, Lion Gulch, Storm Pass, Estes Cone, Cabin Rock and Peaceful Valley.

Open from June First to October First.

Rates: \$14.00 to \$20.00 a Week, According to Location.

ADDRESS:

"THE COLUMBINES," Estes Park, Colorado



THE ESTES PARK TRAIL



The Rocky Mountain National Park

BY ENOS A. MILLS

Everyone can help bring about the early establishment of the Rocky Mountain National Park. Senate Bill 6007, is now before congress. The splendid territory, proposed for the park, embraces about 450 square miles of the most rugged and poetic sections of the Rocky mountains of Colorado. This territory touches Estes, Allens and Middle parks, and is a great natural park with a delightful climate. The land is owned by the government, and it will not cost a cent to establish the park.

The people of Colorado want this park; thousands of visitors want it and so, too, does everyone, except the members of the Forest Service, who are behind the scenes at Washington trying to defeat this worthy measure.

For five years the Forest Service has insidiously used all the machinery of its office to prevent the establishment of the park. It is still trying to prevent this. At present it is professing a deep interest in the roads and trails in the Estes Park region, hoping thereby to lead you to believe that it is for the park and thus prevent you recommending the bill that is now before congress.

Let no one be deceived by the hypocrisy of this political machine—the Forest Service. If you want to help make a park of this territory, before its scenery is ruined, write at once to the secretary of the interior commending the park bill and urging immediate action. You will also be helpful if you will at once write your congressman, or to Congressman E. T. Taylor, or Senator C. S. Thomas of Colorado asking that the park measure have prompt attention.

American scenery is as beautiful and grand as any in the world. But most American scenery is not ready for the traveler. It will pay to have more parks that the scenery therein may be made ready for the traveler. When our unrivalled scenes are ready for the visitor we will not need to urge Americans to see America first—especially after the recent experiences of travelers in Europe.

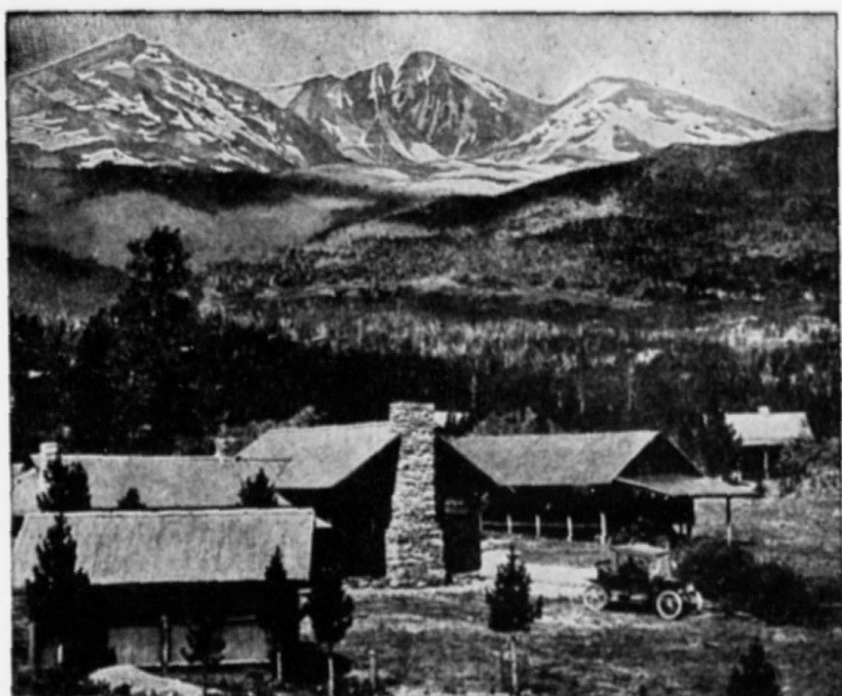

"The Columbines" in Elkanah Valley

Altitude 9000 Feet

A Natural Place for Natural People.
Nearest to the Foot of Long's Peak.

Nine Miles South of Estes Park Village.
Auto Stages from Ward, Boulder, Longmont, Loveland and Ft. Collins.

Well Kept Tennis and Croquet Grounds.
Cottages Sheltered in Groves of Pine and Aspen.

Excellent Regular Meals and Special Chicken Dinners.
Telegraph, Local and Long Distance Telephone and Daily Mail.

Central Starting Point for Long's Peak, Glacier Gorge, Keyhole,
Chasm Lake, Timberline, and Battle, Twin Sisters and Lily Mts.

Picturesque Trails to Norwall Mine, Lion Gulch, Storm Pass,
Estes Cone, Cabin Rock and Peaceful Valley.

Open from June First to October First.

Rates: \$14.00 to \$20.00 a Week, According to Location.

ADDRESS:

"THE COLUMBINES," Estes Park, Colorado

Loveland, Colorado

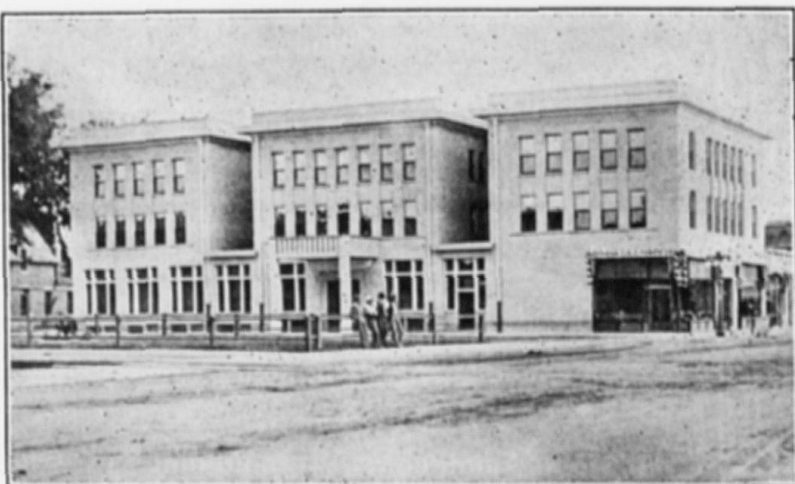

THE LOVELANDER



PEND your summer vacation in sunny Loveland, Colorado, where the days are full of delight, and the nights of pleasure; where every breath is laden with health and life-giving ozone; where the water is pure, soft snow water, piped nine miles from the mountains; where the snow-crowned summit of Long's Peak (King of the Rockies) is always in sight, where in an hour's ride one can be in the heart of the Rockies amid the scenery the Creator must have been looking at when he pronounced it "good;" where pulmonary troubles are relieved, and, where not too far advanced, permanently cured; where rents are cheap and living expenses low; where all the advantages of an outing, and all the comforts of the city are combined.

FOR LITERATURE AND PARTICULARS ADDRESS

ROY BUCK, Secretary Chamber of Commerce
LOVELAND, COLORADO

A Victrola

in your hotel, cottage
or tent—and every
musical longing is sat-
isfied. : : :

Victrolas, \$15 to \$400

EASY PAYMENTS



FREE BOOK OF INSTRUCTIONS FOR DANCING TANGO, HESITATION AND ONE-STEP, SHOWING 288 MOVING PICTURE PHOTOGRAPHS. WRITE TODAY. HUNDREDS OF LATE DANCE RECORDS.

Send
for
com-
plete
Record
catalog

KNIGHT-CAMPBELL'S

Send
for
com-
plete
VICTROLA
catalog

THE WEST'S GREATEST VICTOR STORE
1625-27-29-31 CALIFORNIA ST. DENVER, COLORADO

—WHEN IN DENVER, MAKE YOUR HOME AT— THE AUDITORIUM HOTEL



Convenient to Everything in Denver

THE AUDITORIUM HOTEL

New Modern Quiet

200 Rooms

Rates:

\$1.00 per Day and up
without Bath

\$1.50 per Day and up
with Bath

Take Colfax car at the Depot, and get off at Stout Street.
Hotel one-half block to right.

D. D. WATSON, Owner and Manager



W. T. Parke

Kodaks Rented Free

Kodaks

Eastman Films

EXPERT DEVELOPING AND FINISHING

Estes Park Views
Estes Park Post Cards
Leather Novelties
Post-Card Albums
Photo Albums
Fishing Tackle

Baseball Goods
Circulating Library
Daily Papers
Magazines
Stationery
Morse's Candies

Don't fail to see my line of Hand-Colored Views
No finer in the state

F. O. STANLEY, President

A. D. LEWIS, Cashier

THE ESTES PARK BANK

A State Institution Organized February, 1908

Domestic and Foreign Exchange. Every convenience extended Residents, Cottagers and Tourists. Short Time Tourists' Accounts Solicited.

SAFETY DEPOSIT BOXES FOR RENT BY MONTH OR YEAR

THE Dutch Kitchen

MISS MILLER
Proprietor

COLD MEATS AND LUNCHES

DINNER PARTIES

REGULAR MEALS

SPECIAL RATES BY THE WEEK

Afternoon Tea

Orders by Telephone Receive
Prompt Attention

ESTES PARK, COLO.

GO TO E. M. A. Foot's Utility and Curio Shop

For Your

DRY GOODS, HOUSE FURNISHINGS,
READY-TO-WEAR CLOTHING
FOR
MEN, WOMEN AND CHILDREN
RIDING OUTFITS
BOOTS AND SHOES
FISHING TACKLE
INDIAN ARTS AND CRAFTS
POST CARDS, ETC.

Cottages for Rent

Phone 28 J

ESTES PARK CEMENT BRICK AND TILE WORKS

S. E. RENSHAW, Proprietor
Estimates Furnished Phone 39 J
ESTES PARK, COLORADO

ALFALFA A MILE HIGH IS AWAY UP THERE

But the altitude is no higher than the quality of the MEAL we make from this remarkable forage plant. ¶ Yes, we are a mile above sea level, and hay grown at this height is superior in nourishment to the product of the lower levels. ¶ We grind Alfalfa Meal every day in the year. ¶ Inquiries receive prompt attention.

LOVEJOY BROTHERS, Alfalfa Millers, BERTHOUD, COLO.



EASTMAN
Kodaks & Films
Expert
Developing
and
Printing
Indian Baskets
and
Blankets



**STUDIO OF
F. P. CLATWORTHY**
Beautiful
Pictures of
ESTES PARK
and the
Southwest
in Sepia and
Water Color

HAVE YOU A **CLATWORTHY** PICTURE ?



PROUTY'S PINE LOG INN

Hot and Cold Lunches
Ice Cream, Cold Drinks
Everything for Tourists

MORaine PARK, COLORADO

M. S. BUNNELL ELECTRICIAN

A COMPLETE LINE OF
ELECTRIC HEATING
AND COOKING
APPLIANCES



AUTOMOBILE AND FLASH
LIGHTS



NOVELTY WORK AND KEY FITTING
A SPECIALTY

PHONE 58 J

HORSE SHOE INN

(Under New Management)

Located in the most
beautiful part of
ESTES PARK

Starting point of the finest trail trips, including Horse Shoe Falls,
Lawn Lake, Hallet Glacier and Mummy Mountain.
Situating at junction of new Fall River road and High Drive.
Auto steamer meets all stages.

Rates \$12.00 to \$20.00

W. L. MELIS
Manager

ESTES PARK

Near Fine Trout Stream
Splendid Cuisine
Complete Livery in Connection

LUMBER

AND

BUILDING MATERIAL

J. F. SCHWARTZ

ESTES PARK, COLO.

PHONE 48

SAMUEL SERVICE



General Merchandise

FISHING TACKLE

...

CAMP SUPPLIES

Moraine Lodge

MORaine PARK P. O., COLO.

West End Estes Park

MRS. W. D. MacPHERSON
Proprietor

- ☞ Located at the end of the auto road and the beginning of all the trails.
- ☞ Surrounded by dense pine woods, trout streams and snow-capped mountains.

In the proposed Rocky Mountain
National Park

FANCY GROCERIES

Fresh Eggs a Specialty

HUPP & CO.



Fresh and Salt
MEATS

ESTES PARK, COLORADO

BEST OF SERVICE

REASONABLE RATES

THE NORTHERN COLORADO POWER COMPANY

Furnishes Light and Power
to Northern Colorado

COOK WITH ELECTRICITY

THE POPULAR POWER

Telephones:

LOVELAND—LOVELAND 881
ESTES PARK—17

THE LOVELAND ESTES PARK AUTO CO.

(Incorporated) Established 1907

Pioneers and originators of the automobile stage service to Estes Park.

Estes Park via Loveland and the Loveland Canon of the Big Thompson river, the most scenic and attractive route to the Park, far surpassing any others.

Our automobiles meet the morning and afternoon Colorado & Southern trains from Denver, leaving immediately thereafter for Estes Park. U. S. MAIL SERVICE.

FOR FURTHER INFORMATION WRITE OR TELEPHONE W. A. OSBORN, MGR.
LOVELAND, COLORADO



MACDONALD & SON

ESTES PARK, COLO.

**Dry Goods, Groceries
General Merchandise**

Headquarters for
Outing Clothing
for Men and Women

FOR WOMEN

Riding Skirts, Walking Skirts, Norfolk
Jackets, Fitted Coats, Bloomers,
Hats and Leggings to match

FOR MEN

Hunting Coats, Norfolk Jackets, Long
Trousers, Riding Trousers, Hats,
Caps and Leggings

Cottagers will find at all times in our
Grocery Department
the best the market affords in staple and
fancy groceries, fruits, etc.

**FISHING TACKLE
CAMPER'S SUPPLIES**
Prompt Deliveries
Satisfaction Guaranteed

**REAL ESTATE
CIVIL ENGINEERS**

HAYDEN BROTHERS

**Furnished cottages
for rent
All prices**

**Choice Building Sites
for sale**

**Write us for List of
Cottages**



Long Distance Phone

LESTER'S HOTEL

C. E. LESTER & CO.
ESTES PARK, COLO.

FISHING GOLF TENNIS
RIDING DRIVING
TRAMPING

LESTER'S HOTEL, situated on the north slope of Estes Park, has the most entrancing view of the whole snowy range. Under the new management, especial pains are taken in looking after the comfort and pleasure of guests. The table is such that each meal is looked forward to with anticipation. The golf links have been greatly improved, and are located near the hotel. The livery furnishes good saddle and driving horses. The hotel dairy and farm furnishes the best of milk, cream, butter, eggs and vegetables. All water is from the coldest and purest of mountain springs.



J. FRANK GRUBB

LIVERY

ESTES PARK, COLORADO

Saddle Horses Camp Outfits
Guides Furnished when Desired

E. D. LINDLEY

THE

ESTES PARK
PLUMBER



ESTES PARK, COLORADO

ALBERT SCHWILKE

POULTRY, BUTTER, EGGS, VEGETABLES, FRUIT

FRESH EVERY DAY

POULTRY DRESSED TO ORDER

ESTES PARK, COLORADO

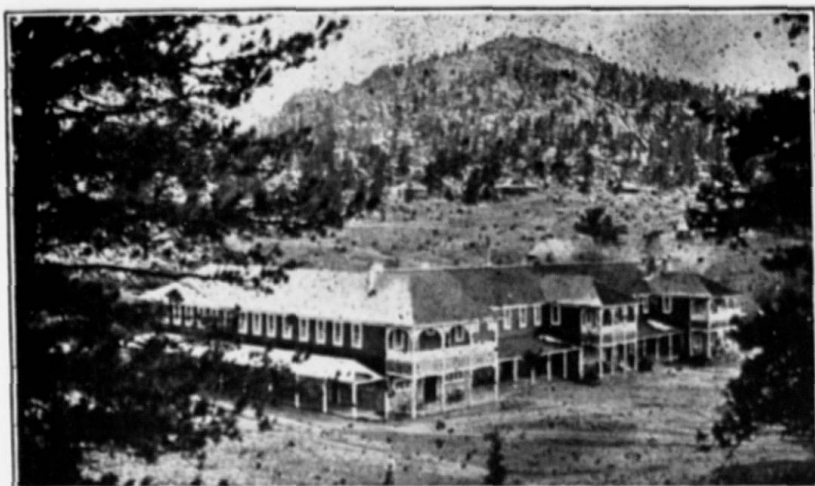

THE ELKHORN LODGE

ESTES PARK, COLORADO

HHHH

A HOTEL OF HIGH STANDARDS

Telephones		Golf Links
Electric Lights		Tennis Courts

CUISINE FIRST CLASS

HHHH

Season from June 1st to September 15th

HHHH

Under the personal management of
MRS. W. E. JAMES & SON

—
HOWARD JAMES, Manager

ESTES PARK, COLORADO

HOTEL STANLEY: Open
June 26 to September 15, 1914

STANLEY MANOR: Open March 22d



HOTEL STANLEY

HOTEL STANLEY and Stanley Manor are both new and strictly modern hotels, furnished and equipped with every luxury and comfort of the thoroughly first-class resort hotel. They are located conveniently together, and are under one management. In Stanley Hall—a large casino adjacent to both hotels—excellent music for dancing and other entertainments is provided, in a hall spacious enough to accommodate a large gathering. There are also billiard rooms and bowling alleys, croquet, tennis and golf grounds, with all the latest and best equipment.

Golf amid such surroundings is the ideal sport, and the links of the Stanley Hotels give every opportunity for "good golf" as the term is understood by even its most enthusiastic devotees.

The hotels and buildings are lighted by electricity and the kitchens are equipped with electric cooking apparatus.

The table is supplied with an abundance of pure fresh milk and cream from the Stanley Ranch. A private water plant guarantees plenty of pure mountain water for all purposes. The hotels are equipped with local and long-distance telephone service and the postoffice at Estes Park is but a short distance away. Golf is good anywhere—in Estes Park it is perfect.

Equipment Unsurpassed

WRITE FOR BEAUTIFUL SOUVENIR "BOOKLET"

ALFRED LAMBORN

Manager

VOLUME III

THE

NUMBER 10

ESTES PARK TRAIL

PUBLISHED IN

Estes Park, Colo.

PRICE, 10c



ODESSA LAKE
Photo by W. T. Parke

SATURDAY, AUGUST 22, 1914

The most beautiful Mountain Park in the World

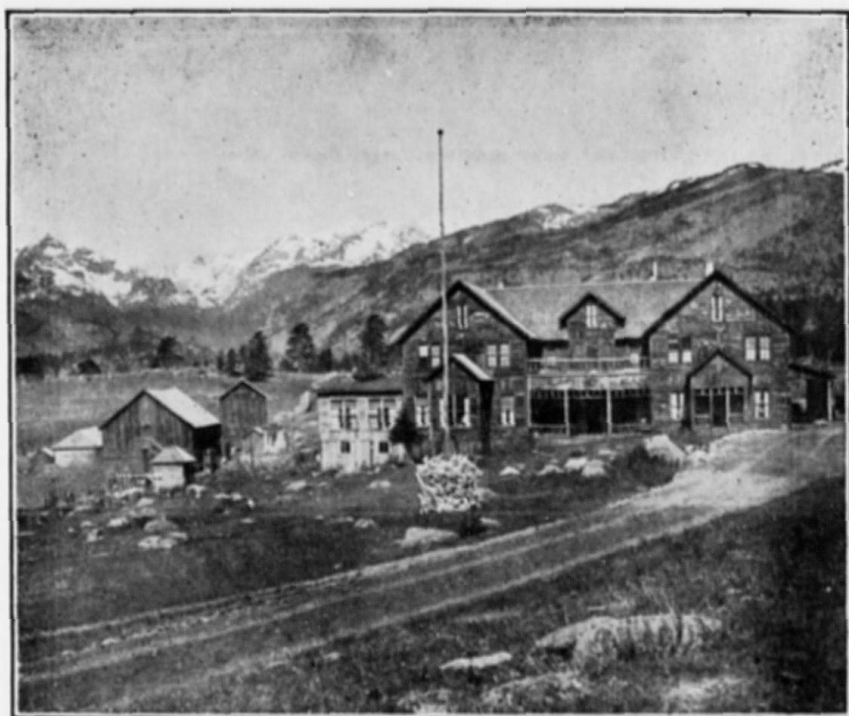

21 COTTAGES, FROM 1 TO 15 ROOMS
Stead's Ranch and Hotel

On the South fork of the Big Thompson.

37 miles from a railroad.

7 miles from the crest of the continental divide.

8,000 feet above the sea.

Reached by automobile from Loveland, Lyons, Longmont, Fort Collins or Boulder.

United with the busy world by telephone and a daily mail service.

Guests have their choice of hotel rooms, cottages or tents.

Excellent, abundant, well-cooked food; fresh milk and cream, and spring water.

Good laundry.

Plenty of horses in the corrals and pastures, buckboards in the stables, automobiles in the garage, and fish in the streams.

Within half a day of Gem, Lawn, Cub, Bierstadt, Bear, Fern and Odessa lakes; within half a day of timberline and the snow banks, and only a day from Hallet's Glacier, Stone's Mountain, Long's Peak, Sprague's Glacier and Grand Lake.

Rates \$12 to \$17 a week, according to accommodations

J. D. STEAD, Owner and Manager, Moraine Park, Colorado

Headquarters for Tourists

THE NEW WAY TO ESTES PARK

OVER

THE SWITZERLAND TRAIL OF AMERICA

AND

THE WARD-ESTES PARK AUTO ROUTE

The Longs Peak Route



LONGS PEAK

The Ridge Road to the Park.

Different from all Other Routes.

On Top of the Mountains.-Not Between
Them.

Passes Near the Base of Longs Peak.

Near the Door of Longs Peak Inn.

Saves a Side Trip to Longs Peak.

Modernly Equipped Autos of Hussie Auto Company Operate Daily July First to September Tenth Between Estes Park and Ward, Connecting with Daily Trains of Denver, Boulder & Western Railroad.

Round Trip: From Denver, \$9.60; Boulder, \$7.00. One Way: From Boulder, \$4.00.

Leave Denver 8:00 a. m.; Boulder 9:30 a. m.; Ward 1:00 p. m. Arrive Estes Park 3:00 p. m.
Leave Estes Park 10:00 a. m.; Ward 2:00 p. m. Arrive Boulder 4:30 p. m.; Denver 6:00 p. m.

Hussie Auto Co. will make Special Trips, Boulder to Estes Park via Lyons, St. Vrain Canon.

HUSSIE AUTO CO., Cor. 15th and Pearl Sts.,
or L. R. Ford, Traffic Mgr., D., B. & W. R. R., Boulder, Colo.



UNIVERSITY OF COLORADO Boulder, Colorado



Colleges and Schools of the University

COLLEGE OF LIBERAL ARTS
COLLEGE OF COMMERCE
COLLEGE OF EDUCATION
COLLEGE OF SOCIAL AND HOME
SERVICE
GRADUATE SCHOOL

COLLEGE OF ENGINEERING
SCHOOL OF MEDICINE
SCHOOL OF PHARMACY
SCHOOL OF LAW
SUMMER SESSION
UNIVERSITY EXTENSION

Visit Boulder, Colorado



- † A modern city of 12,000 inhabitants.
- † On the C. & S. and U. P. Railroads.
- † Hourly interurban electric service with Denver.
- † State University Summer School June 22nd to August 1st. Colorado Chautauqua and Summer School July 4th to August 15th. Modern accommodations for rent in the Park.
- † Pure water, cool nights, delightful climate.
- † Superb hotel accommodations, scenic attractions, mountain climbing, picknicking, trout fishing in 20 lakes and 300 miles of streams.
- † Boulder-Colorado Sanitarium—employing same methods of treatment as in use at Battle Creek, Michigan.
- † Excursions through Boulder to Boulder Falls and over the "Switzerland Trail of America" railroad to Glacier Lake, Nederland, Eldora, Ward.

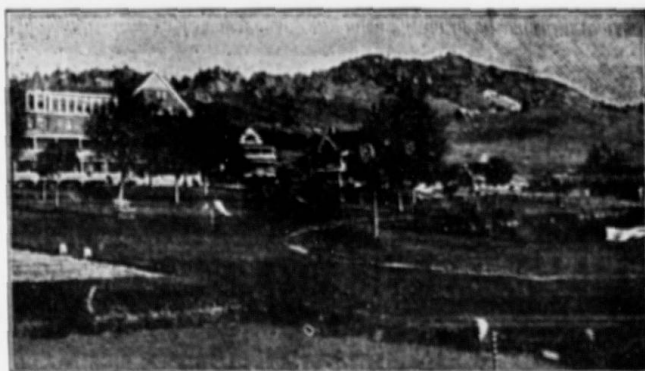

THE BOULDER-COLORADO SANITARIUM

IS THE ONLY MEDICAL INSTITUTION IN THE ROCKY MOUNTAIN REGION
CONDUCTED ON GENERAL HEALTH PRINCIPLES. SPECIAL DIETING AND
BATHS OF EVERY DESCRIPTION CAN BE OBTAINED HERE.

EXPERIENCED MASSEURS
NON-TUBERCULAR

BEAUTIFUL LOCATION
REASONABLE RATES

Write for information to

BOULDER-COLORADO SANITARIUM
BOULDER, COLORADO, U. S. A.



HOTEL BOULDERADO
Boulder, Colorado

One of
Colorado's
New Modern
Hotels
—
European
and American
Plan
—
Special Rates
by Week

DR. L. B. OVERFELT
OSTEOPATH

STERNBERG BLOCK

BOULDER, COLORADO

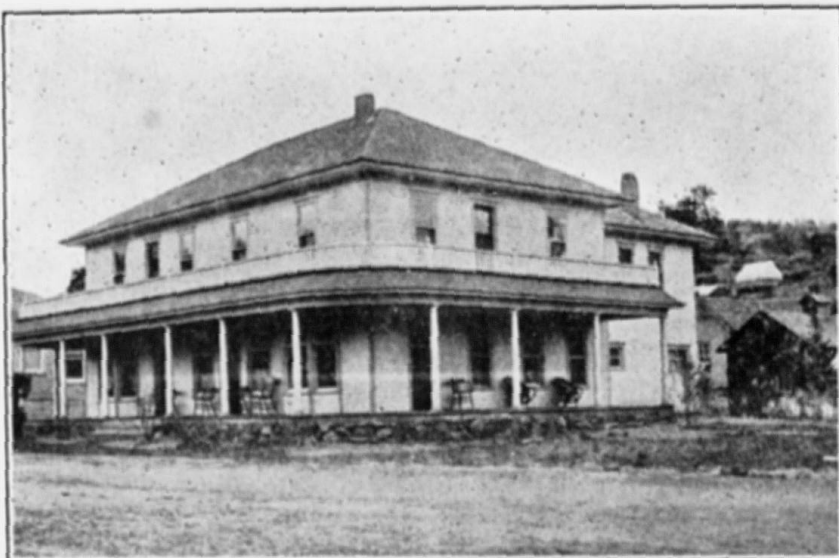

THE HUPP HOTEL

MRS. JOSIE HUPP ANNOUNCES THAT SHE IS AGAIN OWNER AND MANAGER OF THE HUPP HOTEL, ESTES PARK, COLORADO, AND WILL MAINTAIN THE HIGH STANDARD OF SERVICE OF THE HOTEL AT ALL TIMES.

*Excellent
Schools*

*Low Tax
Rate*

Follow the Road from

ESTES PARK

TO

LONGMONT

On The Lincoln Highway

Forty-two miles from Denver, in the beautiful
St. Vrain Valley

Municipal Hydro-Electric Light and Power Plant and
Water System. Modern Sewage System

Cheap Power, Cheap Fuel, Adequate Railroad Facilities,
Ample Trackage, Factory Sites

*Pure Sparkling
Water*



*Power at 2c per
Kilowatt*

Write to the Office of the Secretary
LONGMONT COMMERCIAL ASSOCIATION



*The
Gracraft
Shop*

DESIGNERS AND
MAKERS OF
HANDWROUGHT
PLATINUM, GOLD AND SILVER
JEWELRY
OPPOSITE TELEPHONE OFFICE

VISIT THE
TALLANT STUDIO
FOR
OIL PAINTINGS
AND
WATER COLORS
—
R. H. TALLANT
ARTIST
ESTES PARK COLORADO



NEVINS & ROBBINS
Proprietors

Rates:
\$12 to \$20
per week

ROCKDALE HOTEL

Situated near beautiful Mary Lake in
ESTES PARK

I AM AGENT FOR

The Ford

and can make deliveries of
cars on short notice

Address

G. A. NALL
ESTES PARK, COLORADO

**Loveland-Estes Park
Produce & Fruit Co.**

Wholesale and Retail

Fresh Fruits and
Vegetables
Butter and Eggs
Poultry, live or dressed
Next Door to Telephone Office
Estes Park, Colorado
Phone 29 W

The Estes Park
Steam

Laundry

Ralph R. Macdonald
Proprietor
Julian S. Johnson, Manager
FIRST-CLASS WORK
PATRONAGE SOLICITED



THE ESTES PARK TRANSPORTATION COMPANY

THE LONGMONT, LYONS AND ESTES PARK ROUTE

An auto drive in Stanley steamers along the banks of the beautiful St. Vrain river. By far the shortest time and closest connections between Estes Park and Denver. ¶ Remember that all railroad tickets are good over this line. ¶ You will save time by calling phone 20 W for information before leaving.

TIME TABLE

Leave Estes Park	Arrive Denver	Leave Denver	Arrive Estes Park
7:00 a. m.	12:05 p. m.	8:20 a. m., C. & S.	1:00 p. m.
9:00 a. m.	1:30 p. m.	9:00 a. m., B. & M.	1:30 p. m.
12:30 p. m.	5:45 p. m.	3:00 p. m., B. & M.	7:00 p. m.

FAST FREIGHT BY AUTO TRUCK

Please Sign Your Freight Orders to This Company



— "The Lovelander" —

LOVELAND, COLO.

OTTOWA & JONES

‡ 60 rooms of solid comfort. 20 rooms with bath;
all rooms with telephone and hot and cold water.

‡ Going out of the Park or going in, always stop
at "THE LOVELANDER."

AMERICAN PLAN \$2.50 AND \$3.00. ALL MEALS, 50 CENTS.
OPENED JULY, 1913



The Forks Hotel

Postoffice, DRAKE, COLO.
G. E. LUCE, Proprietor

Half way between Loveland and Estes Park in the
Big Thompson Canon. A convenient place to stop.

GOOD THINGS TO EAT

RATES ON APPLICATION

ELEVATION, 6160 FEET

OPEN THE YEAR 'ROUND

THE HEWES-KIRKWOOD RANCH AND HOTEL

IN ELKANAH VALLEY

ON THE LONGS PEAK TRAIL, AND ADJOIN-
ING THE COLORADO NATIONAL FOREST

THE best ranch board. New cozy log cabins for individuals or families, each one
furnished with the best of beds, a good stove, and plenty of fuel; insuring the
utmost privacy and comforts in all kinds of weather. Prices moderate.

PHONE: ESTES PARK EXCHANGE 13 K 3



THE PARK HOTEL

ESTES PARK, COLO.

THE BEST OF SERVICE

IN CENTER OF VILLAGE

NED HODGKINS, MANAGER

RATES: \$2 50 PER DAY; \$12 TO \$16 PER WEEK



JOHN MALMBERG LIVERY

Riding and Driving Horses
Guides Furnished to All
Points of Interest

SEEING ESTES PARK AUTO

DAY AND NIGHT SERVICE

PHONE 16 J

ESTES PARK, COLORADO



MRS. GRACE MALMBERG

CHAPERON AND
RIDING TEACHER
FOR WOMEN AND CHILDREN

Picnic Parties a Specialty

GENTLE HORSES

PRICES RIGHT

PHONE 16 J

ESTES PARK, COLORADO

SUNSHINE

SCENERY

FORT COLLINS

County Seat of Larimer County

Scenic Gateway to Estes Park and Other Mountain Resorts,
with Daily Automobile Service.

**Farming, Market Gardening, Fruit Raising,
Stock Feeding, Poultry.**

In the Oldest and Best Irrigated Section of the State.

The Home of the Colorado Agricultural College.

Fine Mountain Roads and Good Fishing.

68 Miles North of Denver, on Union Pacific and Colorado
& Southern Railways. Common Rate Point with Denver.

On Lincoln Memorial Highway

FOR FURTHER INFORMATION ADDRESS

The Chamber of Commerce, Fort Collins, Colorado

HEALTH

PROSPERITY

"Education for Efficiency in Community Service"

Colorado Agricultural College

Summer Session, June 15-July 25, 1914

Why not fit yourself for leadership in rural school improvement, the greatest educational work in Colorado? The field is broad, the need for workers urgent. ¶ Why not fit yourself for leadership in high school extension service? Colorado is rightfully expecting more in general community service from its high schools. No field of educational development is more promising. ¶ Remember, too, that teaching, technical training and farm experience are the ideal combination for county agriculturists.

COURSES IN

**Agriculture
Engineering**

**Home Economics
General Science
Mathematics**

**English and History
Rural Life**

COLLEGE WORK WITH COLLEGE CREDIT

Write for Booklet

CHAS. A. LORY, President, Fort Collins, Colo.



Hot and Cold Running
Water in all Hotel
Rooms

The Brinwood

MORaine PARK, COLO.

Rooms in Cottages or
Tent if Desired
Long Distance Phone

THE BRINWOOD is located in Moraine Park, at the gateway to Canon, six miles from the town of Estes Park. Here the trails start for Fern, Odessa and Cub lakes, Fern and Marguerite falls, the Pool and Sprague's glacier. NEW and MODERN.

Rates \$2.50 to \$3.00 per Day C. L. REED & SON Weekly Rates on Application

Berthoud, Colorado

AN UP-TO-DATE CITY OF BEAUTIFUL RES-
IDENCES AND PROSPEROUS INDUSTRIES

Located about twelve miles from the scenic Thompson canon, thirty-five miles from Estes Park, in the most productive agricultural section of the State of Colorado.

Record yields of grain,
sugar beets, hay, and
other farm products.



Our irrigation systems
always supply sufficient
water to mature crops.

Large returns from investments in our agricultural lands

CORRESPOND WITH

THE BERTHOUD CHAMBER OF COMMERCE
BERTHOUD, COLORADO

Oh, let us go back to the country,
Back to the hills—and God;
Far away from this crushed existence
Of a teeming city throb.

. . . .

To the creek in yonder valley—
The pines, a shrine's God's own—
There to rest and commune in the presence
Of the Master One, alone.

. . . .

—A SUMMER PRAYER.

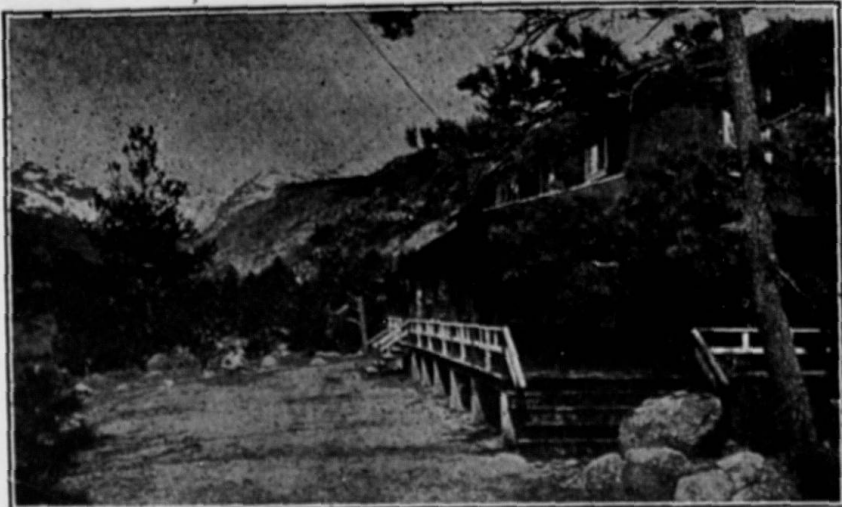

Hot and Cold Running
Water in all Hotel
Rooms

The Brinwood

MORaine PARK, COLO.

Rooms in Cottages or
Tent if Desired
Long Distance Phone

THE BRINWOOD is located in Moraine Park, at the gateway to Canon, six miles from the town of Estes Park. Here the trails start for Fern, Odessa and Cub lakes, Fern and Marguerite falls, the Pool and Sprague's glacier. NEW and MODERN.

Rates \$2.50 to \$3.00 per Day C. L. REED & SON Weekly Rates on Application

Berthoud, Colorado

AN UP-TO-DATE CITY OF BEAUTIFUL RES-
IDENCES AND PROSPEROUS INDUSTRIES

Located about twelve miles from the scenic Thompson canon, thirty-five miles from Estes Park, in the most productive agricultural section of the State of Colorado.

Record yields of grain,
sugar beets, hay, and
other farm products.



Our irrigation systems
always supply sufficient
water to mature crops.

Large returns from investments in our agricultural lands

CORRESPOND WITH

THE BERTHOUD CHAMBER OF COMMERCE
BERTHOUD, COLORADO

Oh, let us go back to the country,
Back to the hills—and God;
Far away from this crushed existence
Of a teeming city throb.

.

To the creek in yonder valley—
The pines, a shrine's God's own—
There to rest and commune in the presence
Of the Master One, alone.

.

—A SUMMER PRAYER.

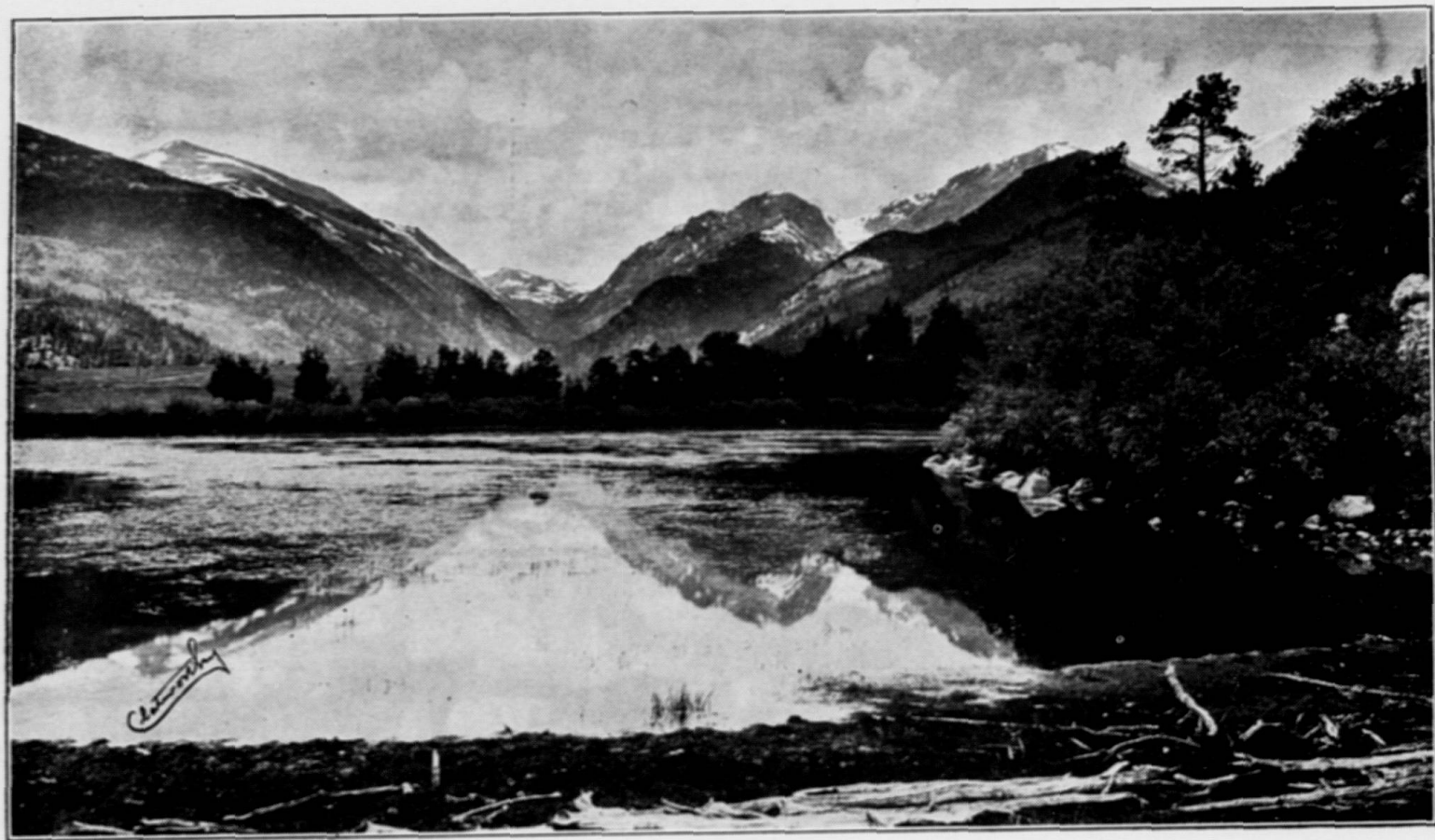

SHEEP LAKE—HORSESHOE PARK



THE ESTES PARK TRAIL



VOL. III.

AUGUST 22, 1914.

No. 10.

Published every Saturday during the months of June, July, August and September.

By J. Y. MUNSON

PRINCIPAL OFFICE—BERTHOUD, COLO.

ESTES PARK OFFICE With W. T. PARKE.

Subscription Price \$1.00 per year; 10c per Copy

Entered as second-class matter June 20, 1912, at the postoffice at Berthoud, Colorado, under the Act of March 3, 1897.



EDITORIAL

The rapidly increasing popularity of Estes Park, as a resort for tourists, is pressing certain questions to the fore much sooner than was anticipated by most of us. The matter of more accommodations for tourists, while a matter for private enterprise, is of pressing importance. We can feed all the people that come, but finding sleeping quarters sometimes becomes a serious question. Residents of the Park have very kindly opened their homes, when necessary, but a big rooming house is a big opportunity for the man that will build one. A furniture store and repair shop would do a good business all the year. The garages are increasing their facilities for storage and repairs as rapidly as they can, but it seems impossible to keep up with the ever increasing demand. A consolidation, or a working agreement between transportation lines, so that visitors could use their tickets in and out of the Park over any line desired, and so that baggage and freight could be transported with the greatest ease and facility would probably not cause the "trust busters" to jump onto them. Larger post-office facilities has been a question so long that it is no longer a question, but a necessity. The government should be urged to provide a building for the Park without even the customary delay. Denver does not need its new postoffice more than does Estes Park. The Park must provide its own school buildings, and doubtless will do so before another year.



THE ESTES PARK TRAIL



SOCIAL AND PERSONAL



William McLeod Raine, instructor in journalism in the University of Colorado, is spending a few weeks in Estes Park.

Mrs. Edward Sommers and Miss Mildred Crooks are the guests of Mrs. J. B. Bell at "Bide-a-wee" cottage this week.

Mrs. Carrie Howard of Shanghai, China, is enjoying the company of several friends at her summer cottage at Glen Comfort.

Wednesday the home of Mr. and Mrs. Lewis was the scene of merrymaking. A few couples spent the evening tripping the light fantastic. The new steps were especially in evidence.

The guests at Stead's enjoyed a rare treat last Sunday evening, in the form of a musical program, given by Mrs. E. V. Edgar of Colorado Springs and Mrs. C. S. Murray of Denver.

T. O. Burkner and wife, T. O. Burkner, Jr., E. B. Whitmore and Miss Whitmore motored into the Park Saturday of last week, and rented a cottage at the McCreery ranch for some time.

Claude H. Wilde and George Wilde walked to Estes Park from Boulder. They left home on Friday noon and made their appearance here Saturday. They came by way of Lyons, and will return by Ward.

Dr. O. W. Nauman, wife and baby of Craig, Missouri, arrived in the Park last Saturday evening. They will spend about two weeks resting and rustivating in the pleasant places to be found around Estes Park.

R. T. Scoon and wife, J. R. Kern and wife, Jessie R. Kern and Beatrice Scoon motored to Estes Park from Denver by way of Greeley and Loveland. They spent a few hours here and returned to Loveland to spend the night.



THE ESTES PARK TRAIL



Dr. and Mrs. William K. Trim of Kansas City are spending some time in Estes Park.

Mr. and Mrs. E. S. Baker and Mr. and Mrs. W. Flint Smith of Boulder motored to Estes Park last Saturday night.

Mr. and Mrs. Vaun and son, Mr. and Mrs. Bishop and Miss Butts of Kansas are spending some time in a cottage at Glen Comfort.

Mr. and Mrs. W. R. Shields of Fort Collins and Dr. and Mrs. Bailey and Bayard Bailey of Loveland spent a portion of last week in the Park

Mr. and Mrs. Joe Mills entertained their guests at a picnic dinner last Wednesday evening on the side of Prospect mountain. These dinners are a distinctive feature of the Crags, and are very delightful affairs.

Mrs. Place, a guest of the Crags, entertained in honor of a few of her Iowa friends last Wednesday afternoon at the Brown Tea Pot. Covers were laid for ten for the tea. All enjoyed the afternoon very much and pronounce Mrs. Place a most delightful hostess.

George W. Fuller and a party of eighteen spent a week at the Hewes-Kirkwood ranch. They have been attending summer school at the botanical station of the University of Colorado at Tolland. Mr. Fuller is at the head of the botanical department of Chicago University.

Many guests in the Park, as well as those at the hotel, enjoyed the hospitality of Mr. and Mrs. Stead last Saturday night. The Cowboy dance had been looked forward to for some time, and the realization surpassed the anticipation. A large crowd was in attendance and report a jolly time.

Myron S. Snow and wife of Boulder walked to Estes Park, up the South St. Vrain to Lily lake. They used a burro to carry their baggage. A brother of Mr. Snow, wife and little child, made the trip about two weeks ago. Mr. Snow and wife spent a week tramping and sightseeing in the Park.



THE ESTES PARK TRAIL

J. P. Miller and wife of Alton, Illinois, are spending some time sightseeing in the Park.

Mr. D. V. Walker, who has been spending some time in the Park with his family, left for Colorado Springs.

Mr. and Mrs. W. R. Bryan and daughter Lucile of Plattsmouth, Nebraska, and Mr. and Mrs. T. J. Miller and daughters Martha and Orpha are guests of Mr. and Mrs. R. A. Schell at the Bureau of Information. Mr. and Mrs. Bryan are the parents of Mrs. Schell, and Mrs. Miller a sister. This is a family reunion.

R. P. Utter of Amherst, Massachusetts, associate professor of English in Amherst College, and two students, Freeman Sweet of Boston, Massachusetts, and Dexter M. Keeger, Denver, Colorado, arrived in the Park Tuesday, having walked from Tolland, Colorado. They came by Arapahoe peak through Middle Park to Grand Lake, and from there through North Inlet trail to the Park. After spending a few days here, they will go down the St. Vrain canon to Lyons and there board the train for Denver. Prof. Utter takes an annual hike through the mountains and has traveled thus for thousands of miles.

Mrs. Hanser entertained about sixteen little girls in honor of Little Helen's birthday. She was nine years old last Thursday and being away from home, as a rule, at this time of the year decided she could celebrate in Estes Park just as well as if she were at home. The little ladies, dressed in white frocks and pretty ribbons, created quite a sensation when they passed through the street from the Elkhorn, where the little ones are stopping, to the Brown Tea Pot. Here they had the party dinner with its birthday cake with nine bright candles. The favors were such as to create a great deal of fun—little books with short stories, snappers and a funny face for each child which they donned on their exit from the Tea Pot. To say they had a good time is speaking mildly, judging from the jolly faces and joyous laughter in the crowd on their return home.



THE ESTES PARK TRAIL



Alfred Allen of Boulder spent a few days with Charles Anderson and family at Y. M. C. A. park this week.

T. S. Morgan and family came down from Ward, where they are spending their vacation, to stay a few days in Estes Park. Mr. Morgan is a professor in the city schools of Kansas City.

The concert Sunday evening at the Stanley was well attended. The program was given by the Eaton Trio of Boston. These programs are very popular and much enjoyed by all who attend.

Mr. and Mrs. A. Thresher of Riverside, California, are expected in Estes Park the early part of next week and will be the guests of Mr. and Mrs. Albert Thresher at Bonnieview while here.

About two hundred Y. M. C. A. girls went from the conference grounds to Long's Peak Inn Tuesday afternoon and had dinner. Mr. Mills gave them one of his most interesting lectures about 6:30, and they returned to their cottages in the evening.

One who has not seen the view of the range from the veranda of the Stanley hotel has missed one of the grandest views of this region. The valley view is also splendid. It will pay any tourist to make the short climb to the Stanley to get this sight.

Mr. and Mrs. J. A. Patterson and J. D. Blunt and family motored from Boulder to the Park Wednesday. Mr. Blunt is an attorney of Florence, Colorado, and is touring the state in his auto. Mr. Patterson is superintendent of the oil wells near Boulder.

Mr. William Thompson of Omaha and Mr. W. A. Chase of Alexandria, Nebraska, passed through the Park on an extended hike through the mountains. They started from Monarch, Colorado, and came by way of the Buchanan pass and Peaceful valley, along the Ward-Estes Park auto road, into the Park. They returned to Monarch by way of the North Inlet and Grand Lake.



THE ESTES PARK TRAIL



AT THE HOTELS



Miss Jessie Hustenpillar of Boulder is taking a rest at Copeland Lake Lodge.

Senator Long and family of Wichita, Kansas, are among the guests at Moraine Lodge.

Dr. and Mrs. Earl Spencer motored from Pueblo, Colorado, and spent several days at Horse Shoe Inn. They were very much pleased with the trip through the canon.

W. E. Mitchell and family of Council Bluffs, Iowa, are at the Long's Peak Inn for several weeks. Mr. Mitchell is one of Iowa's prominent attorneys.

Mrs. C. O. Ballutt, Mrs. Nettie Pine and Mrs. W. W. Marsh of Waterloo, Iowa, are spending several weeks at the Craggs. They are delighted with the Park and "the house on the hill."

The following are a few new arrivals at Moraine Lodge: Dr. and Mrs. May, Dr. and Mrs. Krok, Kansas City; Mr. and Mrs. W. Aonsoe, Mrs. Sedgwick and son, Dallas, Texas; Hugo Bricklin and family, Kansas City.

E. A. Palmer and J. A. Palmer are the guests of Mr. and Mrs. Herbert Palmer at Stead's hotel. E. A. Palmer is a brother of Herbert Palmer and is pastor of the Christian church at Beaver City, Nebraska. Mr. J. A. Palmer is the father of these gentlemen and his home is in Stamford, Nebraska.

The following guests recently registered at the Horse Shoe Inn were: Mr. and Mrs. Charles McPherrin, Oklahoma; A. R. Parish, Boulder; A. Zuicke and wife, Texas; Miss C. V. Gilcrest, Kearney, Nebraska; Mr. and Mrs. W. E. Keeler and son, Mr. and Mrs. J. Connell and son, Denver; Katherine Tremper, Ann Arbor, Michigan; Mrs. J. T. Noyes and Miss Nellie M. Fisher.



THE ESTES PARK TRAIL



Mr. and Mrs. Godes of Colorado Springs were week-end guests at the Lewiston.

The Golf links at the Stanley have been kept busy the last week or so by the guests.

Misses Hattie L. Chaffee and Clara E. Welch of Denver were at the Long's Peak Inn for a week's vacation.

T. J. Mosher and family and Mrs. T. Moore of Dallas, Texas, are guests at Moraine Lodge.

Mrs. R. H. McCord and family of Kansas City are spending their second season at the Stanley.

Mr. J. A. Medler and family of Omaha are at the Stanley. Mr. Medler is proprietor of one of the leading hotels in Omaha.

Mr. J. C. Osgood, president of the Rocky Mountain Fuel company, and wife, have been at the Stanley for an extended stay.

Mr. and Mrs. H. T. Sinclair of Tulsa, Oklahoma, are enjoying the hospitality of Mr. McFadden, as guests at the Stanley.

Mr. and Mrs. Lewis of Chicago came into Estes Park Tuesday and will remain for a couple of weeks. They are guests at the Lewiston.

John McKay and family and G. S. Steacy and family of Trinidad, Colorado, are guests at the Horse Shoe Inn for a couple of weeks.

Henry Suzzall and wife of New York City and Miss Mary R. Morton of Chicago, who are motoring over the state, spent some time at the Stanley.

The advance guard of the Kappa Kappa Gamma convention are stopping at the Stanley. They are as follows: Misses Eva and Helen Powell, Berkeley, California; Miss Mary M. Rhodes, Lexington, Kentucky; Mrs. P. R. Kolbee, Akron, Ohio; Miss Grace A. Broadhurst, Brooklyn, New York; Miss Lucy Khutchcraft, Lexington, Kentucky.



THE ESTES PARK TRAIL

J. N. Mother and family of Chicago are spending some time at Moraine Lodge.

Mrs. W. J. Nichols of Colorado Springs is spending some time in the Park as a guest at the Lewiston.

Mrs. S. H. Arnold of Denver and her daughter, Miss Lillian Arnold, chief city librarian of Dubuque, Iowa, spent several days at Long's Peak Inn.

Mr. C. A. Woodward of Colorado Springs and Mr. D. A. Roller of Denver were guests at the Lewiston a couple of days last week.

Mr. and Mrs. Wallace L. DeWolfe and Mrs. Gerald Peak and Miss Mardo Peck of Chicago, spent a month at Long's Peak Inn.

James Grafton Rogers, president of the Colorado Mountain club, accompanied by Leroy McWhinney and Morrison Shafroth, spent Tuesday night at Horse Shoe Inn.

Frank P. McLannan and family of Topeka, Kansas, are enjoying the pleasures afforded by the Park. They are stopping at Moraine Lodge. Mr. McLannan is editor of the Topeka State Journal.

E. T. Davis, Chicago, Illinois; Miss Mary Frances Hall, Rockford, Illinois; Miss Ruth Londoner, Denver, and R. E. Gentry, Denver, are a few of the guests who have registered recently at Horse Shoe Inn.

Miss Burkella Pierce of Boulder and her guest, Dr. Susan Mels. Snyder of Council Bluffs, Iowa, returned to Boulder after a two weeks visit in the Park. They spent some time at the Horizon and the remaining time at Long's Peak Inn.

The following are a party from Emporia, Kansas, who are registered at the Stanley: Mr. and Mrs. T. C. Newman, Mr. and Mrs. S. H. Warren, Mr. and Mrs. S. B. Warren, Miss Warren and Mr. E. A. Beecher. They motored from Kansas to Colorado Springs, thence to Estes Park.

THE ESTES PARK TRAIL

Mr. B. P. Waggoner and family of Atchison, Kansas, have been taking a rest at Stead's.

Mr. Hiram Ricker, Jr., son of the proprietor of the Poland Springs House, at Poland, Maine, is at the Stanley. Poland water is famous the country over.

Mr. and Mrs. Calvin Bullock of Denver were guests at the Stanley. This is the second season for them here. We are always glad to see the old friends return.

Mr. and Mrs. George Moore of New York are making their annual visit in Estes Park. They will spend several weeks at the Stanley. Mr. Moore is a leading financier of New York.

Mr. W. H. McFadden of Ponca City, Oklahoma, an extensive owner of oil and gas wells, has been a guest at the Stanley hotel for the past week. He departed Monday with his niece, Miss Helen Levi, for a two weeks' camping at Trapper's lake. Mr. McFadden was prominent in the settlement of the great coal strike in Pennsylvania, having arbitrated the difficulties, representing both the operators and miners.

Arrivals for this week at Stead's are: Mr. and Mrs. R. M. Perkins and Margaret Perkins, Lawrence, Kansas; Miss Frances Stults, Evanston, Illinois; Mr. W. S. Waggoner, Atchison, Kansas; Victor Johnston and wife, Lawrence, Kansas; Helen Gardner and Francis Hollis, Chicago, Illinois; Fred Green and party, Denver; Irene Griss, Oak Park, Illinois; Jessie Taylor, Chicago, Illinois; Mr. A. V. Officer, Greeley; George L. Gouger and wife, Denver; Mr. and Mrs. J. D. Merriam, Topeka, Kansas; Mrs. Velva Gastfield, Chicago; Miss Clara Andrews, Denver; Sidney B. Fithian and wife, Denver; Mr. J. C. Henniges, St. Louis; W. R. Dawes, Chicago, Illinois; Cornelia Hamblin, Ottawa, Kansas; Mrs. David Prince, Dallas, Texas; Mrs. H. B. Prince, Chicago; Miss Mamie Ryan, Dollie Robertson, Nora Mulchay, Denver; Mr. A. Guthman and wife, Denver; Denny Cimerall, Kansas City; Miss Katherine Smith, New York City; Mr. J. F. Silverstein and wife, Denver.

THE ESTES PARK TRAIL

Mr. A. O. Hollany and party are guests at the Stanley for an extended time.

The guests at Moraine Lodge spend their time climbing and horseback riding. They are a happy crowd.

The following guests are registered at the Elkhorn for a week or more: T. P. Jernigen, Jr., Pain, Tennessee; Mrs. Otto Schurman and three daughters, Fremont, Nebraska; Miss Alberta B. Ellis, Miss Ruth Kinman, E. J. Thompson, Misses Nellie and Kathryn Fischer, George W. Hight, Miss Dorothy Brownfield, Mrs. Effie Donahonee, Mr. and Mrs. Regis Chauvenet, Miss Briggs, Denver; Mrs. S. E. Woodstock, Miss Louise Pendleton, Mrs. J. A. Swofford, Miss D. J. White, Mrs. W. H. Hendrick, Kansas City; Edith M. Towel, David D. Craft, Mr. and Mrs. W. A. Wood, James W. Northrup, Constance Worden, Chicago; Mr. and Mrs. E. A. Beecher Colorado Springs; Mr. and Mrs. T. C. Newman, Emporia, Kansas; Mrs. Waite H. Squier, Omaha; Dr. C. W. Edmunds, Ann Arbor, Michigan; Miss Deitz, Omaha; Mrs. George E. King, Des Moines; Mrs. F. R. Bott and Margaret King Bott, Ravinia, Illinois; Mary C. Harier, Pueblo; Mr. and Mrs. McEwen Ransom and daughter, Nashville, Tennessee; David Lukeut, Atchison, Kansas; Miss Edith Meyers, Fort Collins.

A Sad Accident

Last Thursday afternoon Dr. Dillingham of Mead, with a party of friends, was returning from Grand Lake by the Fall River trail. When on top of the range, they were overtaken by a severe storm. The doctor was leading a horse on which his little son was riding when a bolt of lightning struck him and he and the horse were killed instantly, but the child escaped unhurt. The body was placed on a horse and brought to Horse Shoe Inn, and taken by auto to Longmont in the evening.



THE ESTES PARK TRAIL



An Amateur Vaudeville at the Elkhorn

The following interesting vaudeville program was given Monday night, August 10th, at the Elkhorn by some of the guests:

PROGRAM

Selection by Orchestra

An original poem, "The Bachelor's Dream," illustrated by a series of tableaux.

Vocal Solo	-	-	-	-	-	-	Miss Metz
Hygienic Dancing	-	-	-	-	-	-	Miss Norton
Vocal Solo	-	-	-	-	-	-	Mrs. Snyder
Violin Solo	-	-	-	-	-	-	Miss Mariam Curtice
Vocal Solo	-	-	-	-	-	-	Mrs. William Barr Brown
Spanish Dance	-	-	-	-	-	-	Miss Helen Nace

"The Bachelor's Dream" was a series of living pictures illustrating an original poem written by Mr. Small.

The bachelor was impersonated by Mr. Virginius Frost; the school girl, by Miss Marian Green; winter girl, by Miss Nell Lester; college girl, by Miss Beatrice Hardy; college widow, by Miss Kathryn Craft; polo girl, by Miss Mariam Curtice; debutante, by Miss Helen Louise Crosby; cowgirl, by Miss Mary Mattis; Quaker girl, by Miss Juanita Able; red cross nurse, by Miss Georgia Loy; Thespian queen, by Miss Helen Nace; English girl, by Miss Margaret Record; Dutch girl, by Miss Bettie Booraem; Italian girl, by Miss Marian Kuhu; Japanese, by Mrs. S. L. Snyder, and bride, by Miss Marian Dietz.

This program was splendidly rendered and delighted all the assembled guests.

NOTE—On account of lack of space the poem written by Mr. Small is omitted this week, but will be published in next week's issue.

A card party was given at the Elkhorn Tuesday evening, August 18th. Those present spent the evening in progressive auction and five hundred. The ladies who won the prizes were Mrs. Blake of St. Louis, 1st prize, and Mrs. Vaun of Omaha, 2nd prize. The gentlemen's prizes were won by Mr. Tener of Chicago and Mr. Barker of Omaha. Miss Pendleton of Kansas City won the 1st prize in the game of five hundred and Miss Taylor of Lincoln, Nebraska, the 2nd.



THE ESTES PARK TRAIL



Cowboy Dance a Great Affair

The cowboy dance held at Stead's Saturday night proved to be the most largely attended function of the season. Different from all other of the Park's social activities, it drew a crowd of three hundred people composed of Stead's guests, visitors from other hotels, cottagers and regular cowboys from the surrounding country. There were about fifty couples on the floor; the other two hundred people were interested spectators.

No extraordinary roughness, such as might have been expected from an affair of this kind, occurred. The custom of taking six-shooters from the dancers at the door was discontinued and the revolvers were in evidence only as ornaments. The majority of couples were dressed for the occasion, outfits varying in color and completeness from chaps, red shirts, sombreros and spurs to the sober gray flannel shirt and riding breeches.

Waiting for all to arrive, the grand march was postponed till after the fifth dance, when thirty-five couples responded to the call. Never before in the history of Stead's cowboy dances did so many good looking cowboys and attractive cowgirls vie with each other for the prize for the best costume. Mrs. Malmberg and Mrs. Moore of Estes Park, leaders in the grand march, carried away first honors.

More dances followed, after which the prize dancing event called forth a number of couples, the orchestra playing a hesitation waltz. By self elimination and otherwise, all but three couples dropped out. These were Miss Marie Collins, St. Louis, and Mr. Cornish McAllister, Oklahoma; Miss Agnes Meyer, Kansas City, and Mr. Ira Fisher, St. Louis; Miss Leslie LeBaume, St. Louis, and Mr. Bernard Newding, Houston, Texas. The latter couple were declared the winners. The rest of the program, including a square dance, followed till midnight.

Dr. and Mrs. Davis and family of Denver are guests at Copeland Lake Lodge.



THE ESTES PARK TRAIL

Travelogue at Long's Peak Inn

The guests of Long's Peak Inn had a rare treat last Thursday evening when the Reverend Mr. Schell of Boulder gave his illustrated lecture, "The Playgrounds of the World." The setting for the lecture was unique. The large living room of the Inn was changed from a place of picturesque cosy corners and quiet retreats around the big fireplace and library tables into an assembly hall. A white curtain was tacked up to one of the rustic pine rafters and the machine set up in the presence of the guests.

Mr. Enos Mills, well-known naturalist of Estes Park and proprietor of the Inn, in his introduction of Mr. Schell spoke of the work being done by the Boulder Commercial association in maintaining a bureau of information in the Park, of which Mr. Schell is manager, and said he was pleased to find a minister preaching the gospel of nature. He spoke also of the three entrances to the Park, and predicted that the route by the Switzerland Trail and Ward would be a popular one in the near future.

Mr. Schell began his travelogue by showing a picture of the welcome arch of Denver as the gateway to America's playgrounds in Colorado. Then followed pictures of many of the wonders and beauties of the Park, the high drive, along the Continental Divide by way of Ward, a memorable walk by streams and lakes to Eldora and Nederland, down the beautiful Boulder canon, stopping at places of indescribable grandeur, and ending with several views of "Beautiful Boulder." The beautiful colored pictures bringing out the glories of our mountain scenery were enhanced by the marvelous word painting.

Mr. and Mrs. Sanford and two daughters returned to Ward Wednesday after a week's stay at the Elkhorn.

A. M. Gilderslieve and family are spending some time at Copeland Lake Lodge. Their home is in Denver and they are enjoying the change from city to life in the hills.



THE ESTES PARK TRAIL

The Hewes-Kirkwood Ranch and Hotel

The Hewes-Kirkwood ranch and hotel is one of the newest, and is proving to be one of the most popular resorts in Estes Park. The ranch consists of one thousand acres stretching across the Elkanah valley, from the foot of Long's peak to the Twin Sisters peaks on the opposite side. The ground is over-spread with pine trees and the quaking asp, excepting where beautiful green meadows, dotted with flowers, break the monotony of the forest. Running through the ranch is the Alpine brook which furnishes an abundant supply of pure cold water, and being stocked each year with fifty thousand trout affords excellent fishing. Close to the Long's peak trail stands the group of cottages, in the midst of which is found the Lodge. The cottages are substantially and artistically built of logs and are comfortably furnished. New cottages are being built as rapidly as the carpenters can finish them and they are being named after the birds of this region, such as the wren, blue bird, etc. When present plans are completed, a stream of water will flow by each cabin. The Lodge, itself, is also constructed of logs, in typical mountain style, each with a broad veranda and terrace in front, affording a pleasant view of the valley and the Twin Sisters peaks. The central figure of the large living room is a great fireplace constructed of granite taken from the quarries on this ranch. The dining room is also provided with similar fireplace. Amidst the pine trees, raspberries, strawberries and huckleberries are found in abundance in season. Recently, the guests of this hotel were treated with a trout pie dinner with wild raspberries for desert, which was indeed a rare treat to all. Mr. Hewes caught the trout on his own property, landing fifty-three in four hours. The proprietors of this hotel own their own cattle which furnish the table with an abundant supply of fresh milk, cream and butter. The Hewes brothers, in co-operation with the proprietors of the Columbines and Copeland Lodge, will soon construct a new trail to the top of Long's peak, which will be much shorter and better



THE ESTES PARK TRAIL



than the present one, branches of which will start from each of these hotels. They are completing a plan to build and construct an Alpine tavern at timberline where the mountain climbers will be given an opportunity to lodge and board over night, or as long as they may wish to stay. Religious services are conducted at the Hewes-Kirkwood ranch each Sunday evening, and it is the purpose of the proprietors to build a church on their ranch for the use of the people residing in Elkanah valley, which was so named in honor of Rev. Elkanah Lamb, the oldest settler, and means "possessed of God." It is the purpose of the Hewes brothers and their good mother, Mrs. Kirkwood, that their ranch shall be so dedicated. The pleasure of a few days spent amidst the beauties of this locality and the comforts afforded by this hotel, in the society of the hosts, abundantly repay for the expense of time and money required.

A Unique Party at Moraine Lodge

A friendly band of Dakotas returned Wednesday evening, August 12th, to the hunting ground they had long loved. At the foot of Eagle mountain, just east of Moraine Lodge, they pitched their tents. Here they rekindled their campfires, and with all the old rites and ceremonies celebrated the feast of Mondamin. Their hearts, however, were sad because of the ravages Kahgahgee, king of the ravens, had made upon their fields of maize. Brave Hiawatha called the loving Minnehaha to banish the marauder. Amidst great rejoicing the raven was captured and peace and plenty were promised so long as the sun should shine and the Big Thompson flow. A ghostly band of Arapahoes came back from the happy hunting grounds and danced wildly around the campfire to the accompaniment of tom toms of the big braves. A maiden's lovely voice, singing the love song of the Dakotas, soothed the dancers, and the dignified Nakomis called the tribe to the feast of Mondamin. As the campfires burned low, the blanketed figures slipped silently into the darkness and the pines whispered, "come again next year."



THE ESTES PARK TRAIL



Yachting at Grand Lake, Colorado

BY ROLAND HILL, M. D.

Published by permission of the Rudder Publishing company, New York City.

As a rule one does not visit high altitudes expecting to find a live yachting organization in some obscure valley, yet that is what the writer found when he accidentally visited Grand Lake, Colorado, the home of the Grand Lake Yacht club, during the past summer.

Grand lake is a beautiful little sheet of water lying among the mountains of Middle park at an altitude of 8,400 feet above the sea. It is one mile wide and two miles long and two hundred and fifty feet deep, and is fed by two beautiful mountain streams that run through a series of tumultuous cascades and falls of rare beauty. The outlet of the lake is the beautiful Grand river that later unites with the Green river, forming the Colorado, that running through the Grand canon of Arizona terminates in the Gulf of California. Grand lake is more than one hundred miles from Denver, beyond the Continental Divide, and is reached by the famous Moffat line, that has been justly termed the scenic route of the world. Leaving Denver, early in the morning, an altitude of a little more than 5,000 feet, the train reaches at the end of 65 miles an altitude of 11,660 feet, the highest altitude reached, it is said, by any regular line of railroad in the world. The main characteristic of the Moffat trains seems to be the desperate effort made by the engine to catch the rear coach, and when not winding so closely after the rear coach, penetrating deeply into the bowels of the mountains as though hunting for Colorado's buried treasure. To give an idea of the character of the road it may be said that at one point, Tolland, the road switches back and forth on the mountain side, going about nine miles to make one. At Corona one reaches the top of the Continental Divide. Here the train runs through a series of snow sheds which serve to protect from the deep snows of winter. A hotel has been erected at this point for sufferers from hay fever. This is far above timberline, and is surrounded, even in mid-summer by patches of snow.



THE ESTES PARK TRAIL



On leaving Corona, a rapid descent is made down the Pacific slope to the town of Granby, 35 miles beyond the divide. Here one has to take the stage for the delightful ride to Grand Lake, 16 miles away.

Grand lake lies imbedded among the pine-clad mountains, and the reflections in the mirrored waters beggar the powers of description. The Grand Lake Yacht club here has its home. It is composed largely of summer residents, but men of national prominence, as Sir Thomas Lipton, William J. Bryan and Senator Patterson, are on its membership roll. It has a fine new clubhouse, and all its members are enthusiasts. The rocking-chair fleet is unknown, and this organization has more spirit to the square foot than I ever saw before. An annual cruise is held, and the doctor and the chaplain, and other officers and members participate. The fleet is not large, but excellent. There are between a dozen and twenty power boats, while four crack little sloops comprise the sailing fleet. Regatta week is held between the middle and last of August. The prizes are cups to be competed for each year, the winner being honored by having a suitable engraving on the cups.

This year's sailing races were hotly contested. The course was seven miles, and two heats out of three marked the winner. Races were sailed every day until a decision was reached. They were beautifully contested, and finally won by the swallow model, Highball, belonging to Senator Patterson, two out of three, over the pretty little sloop Dorothy, owned by Commodore Bryant. The power boat race was a general handicap free for all. Four judges were selected—a D. D., an M. D., a Ph. D., and a D. D. S. That combination ought to queer anything, and there were those unkind enough to say it did. However, the boats were started in a preliminary so as to get the data for the handicaps. There were nine starters, and it was found necessary to handicap the fastest boat 20 minutes over the slowest. The distance was 15 miles, and contestants were informed that in case they reduced the time very materially over the trials, the race was to be declared off. All contestants



THE ESTES PARK TRAIL



came in within five minutes of each other, but several made so much better time than in the preliminary trials that the race was declared void and another ordered on the following day.

This led to an excellent race, but was marred by one contestant protesting against his handicap and finally withdrawing to the solitudes of his beautiful cottage. The race was won by Golden, owned by Dr. Pullen of Denver. There was quite a lot of criticism of the work of the judges, but the funny thing about it was that all the criticism seemed to be heaped on the preacher. This we all considered as it should be, for what are preachers for if not to bear the burdens of others. The Grand Lake Yacht club is just now in a very enthusiastic state. Sir Thomas Lipton has donated a challenge cup, and has promised to be present in 1915, and I understand will have a boat in the races. A number of new boats are contemplated this year, and Grand Lake should see some very stirring times in the next few years. I venture that when Sir Thomas Lipton gets there he will decide that he has something yet to see.

The yacht club has a large membership. Its president is *Harry Bryant, the talented and popular Denver attorney, who is a most enthsusaistic yachtsman.

The club, while small in size, prides itself on having the highest organized yachting organization in the world.

An automobile road is now being built by Colorado convicts that will lead over the pass from Estes Park, 25 miles away, and should do much to open up this beautiful region and to strengthen in membership the live yachting organization at Grand Lake.

* Commodore Bryant died since this article was written, early this spring. He is succeeded in office by R. C. Campbell, formerly vice-commodore of the fleet.

Miss Mable S. Huntly, head nurse at the University hospital at Boulder, spent a week at Long's Peak Inn.

Dr. and Mrs. L. W. White of Chilocco, Oklahoma, who have been making a walking tour of Colorado, have been guests at Long's Peak Inn for a few days.

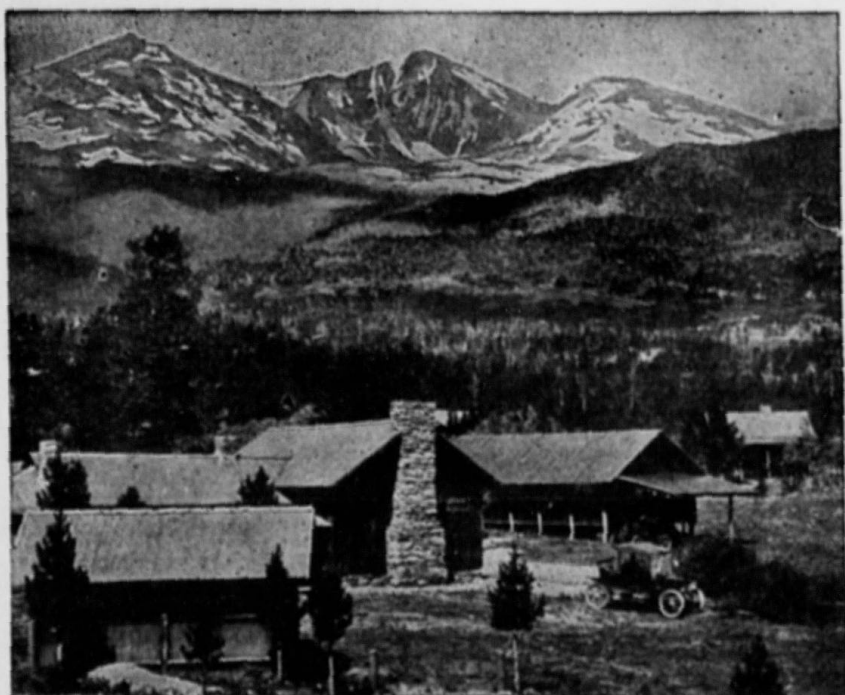

"The Columbines" in Elkanah Valley

Altitude 9000 Feet

A Natural Place for Natural People.

Nearest to the Foot of Long's Peak.

Nine Miles South of Estes Park Village.

Auto Stages from Ward, Boulder, Longmont, Loveland and Ft. Collins.

Well Kept Tennis and Croquet Grounds.

Cottages Sheltered in Groves of Pine and Aspen.

Excellent Regular Meals and Special Chicken Dinners.

Telegraph, Local and Long Distance Telephone and Daily Mail.

Central Starting Point for Long's Peak, Glacier Gorge, Keyhole, Chasm Lake, Timberline, and Battle, Twin Sisters and Lily Mts.

Picturesque Trails to Norwall Mine, Lion Gulch, Storm Pass, Estes Cone, Cabin Rock and Peaceful Valley.

Open from June First to October First.

Rates: \$14.00 to \$20.00 a Week, According to Location.

ADDRESS:

"THE COLUMBINES," Estes Park, Colorado

THE ESTES PARK TRAIL

came in within five minutes of each other, but several made so much better time than in the preliminary trials that the race was declared void and another ordered on the following day.

This led to an excellent race, but was marred by one contestant protesting against his handicap and finally withdrawing to the solitudes of his beautiful cottage. The race was won by Golden, owned by Dr. Pullen of Denver. There was quite a lot of criticism of the work of the judges, but the funny thing about it was that all the criticism seemed to be heaped on the preacher. This we all considered as it should be, for what are preachers for if not to bear the burdens of others. The Grand Lake Yacht club is just now in a very enthusiastic state. Sir Thomas Lipton has donated a challenge cup, and has promised to be present in 1915, and I understand will have a boat in the races. A number of new boats are contemplated this year, and Grand Lake should see some very stirring times in the next few years. I venture that when Sir Thomas Lipton gets there he will decide that he has something yet to see.

The yacht club has a large membership. Its president is *Harry Bryant, the talented and popular Denver attorney, who is a most enthusiastic yachtsman.

The club, while small in size, prides itself on having the highest organized yachting organization in the world.

An automobile road is now being built by Colorado convicts that will lead over the pass from Estes Park, 25 miles away, and should do much to open up this beautiful region and to strengthen in membership the live yachting organization at Grand Lake.

* Commodore Bryant died since this article was written, early this spring. He is succeeded in office by R. C. Campbell, formerly vice-commodore of the fleet.

Miss Mable S. Huntly, head nurse at the University hospital at Boulder, spent a week at Long's Peak Inn.

Dr. and Mrs. L. W. White of Chilocco, Oklahoma, who have been making a walking tour of Colorado, have been guests at Long's Peak Inn for a few days.

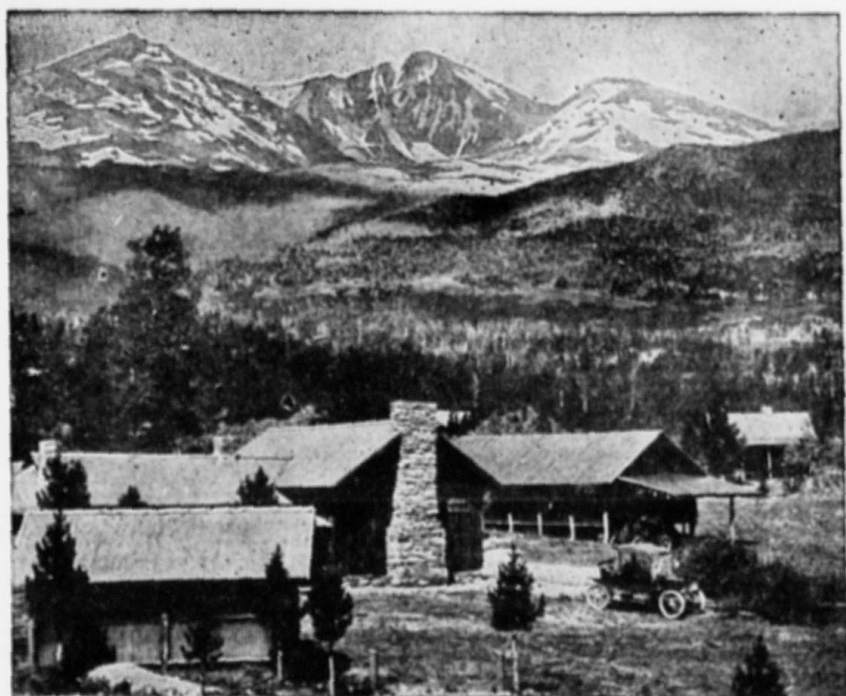

"The Columbines" in Elkanah Valley

Altitude 9000 Feet

A Natural Place for Natural People.
Nearest to the Foot of Long's Peak.

Nine Miles South of Estes Park Village.
Auto Stages from Ward, Boulder, Longmont, Loveland and Ft. Collins.

Well Kept Tennis and Croquet Grounds.
Cottages Sheltered in Groves of Pine and Aspen.

Excellent Regular Meals and Special Chicken Dinners.
Telegraph, Local and Long Distance Telephone and Daily Mail.

Central Starting Point for Long's Peak, Glacier Gorge, Keyhole,
Chasm Lake, Timberline, and Battle, Twin Sisters and Lily Mts.

Picturesque Trails to Norwall Mine, Lion Gulch, Storm Pass,
Estes Cone, Cabin Rock and Peaceful Valley.

Open from June First to October First.
Rates: \$14.00 to \$20.00 a Week, According to Location.

ADDRESS:

"THE COLUMBINES," Estes Park, Colorado

Loveland, Colorado

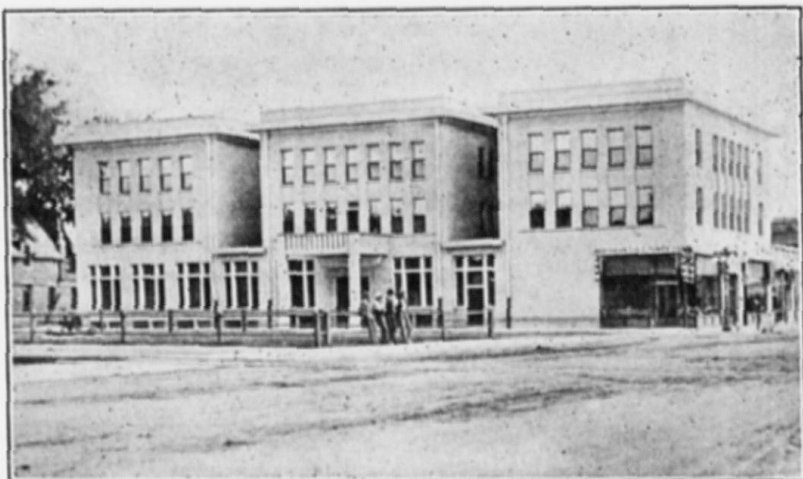

THE LOVELANDER



PEND your summer vacation in sunny Loveland, Colorado, where the days are full of delight, and the nights of pleasure; where every breath is laden with health and life-giving ozone; where the water is pure, soft snow water, piped nine miles from the mountains; where the snow-crowned summit of Long's Peak (King of the Rockies) is always in sight, where in an hour's ride one can be in the heart of the Rockies amid the scenery the Creator must have been looking at when he pronounced it "good;" where pulmonary troubles are relieved, and, where not too far advanced, permanently cured; where rents are cheap and living expenses low; where all the advantages of an outing, and all the comforts of the city are combined.

FOR LITERATURE AND PARTICULARS ADDRESS

ROY BUCK, Secretary Chamber of Commerce
LOVELAND, COLORADO

A Victrola

in your hotel, cottage
or tent—and every
musical longing is sat-
isfied. : : :

Victrolas, \$15 to \$400
EASY PAYMENTS



FREE BOOK OF INSTRUCTIONS FOR DANCING TANGO, HESITATION AND ONE-STEP, SHOWING 288 MOVING PICTURE PHOTOGRAPHS. WRITE TODAY. HUNDREDS OF LATE DANCE RECORDS.

Send
for
com-
plete
Record
catalog

KNIGHT-CAMPBELL'S

Send
for
com-
plete
VICTROLA
catalog

1625-27-29-31 CALIFORNIA ST.

THE WEST'S GREATEST VICTOR STORE

DENVER, COLORADO

—WHEN IN DENVER, MAKE YOUR HOME AT— THE AUDITORIUM HOTEL



Convenient to Everything in Denver

THE AUDITORIUM HOTEL

New Modern Quiet

200 Rooms

Rates:

\$1.00 per Day and up
without Bath

\$1.50 per Day and up
with Bath

Take Colfax car at the Depot, and get off at Stout Street.
Hotel one-half block to right.

D. D. WATSON, Owner and Manager



W. T. Parke

Kodaks Rented Free

Kodaks

Eastman Films

EXPERT DEVELOPING AND FINISHING

Estes Park Views
Estes Park Post Cards
Leather Novelties
Post-Card Albums
Photo Albums
Fishing Tackle

Baseball Goods
Circulating Library
Daily Papers
Magazines
Stationery
Morse's Candies

Don't fail to see my line of Hand-Colored Views
No finer in the state

F. O. STANLEY, President

A. D. LEWIS, Cashier

THE ESTES PARK BANK

A State Institution Organized February, 1908

Domestic and Foreign Exchange. Every convenience extended Residents, Cottagers and Tourists. Short Time Tourists' Accounts Solicited.

SAFETY DEPOSIT BOXES FOR RENT BY MONTH OR YEAR

THE Dutch Kitchen

MISS MILLER
Proprietor

COLD MEATS AND LUNCHES

DINNER PARTIES

REGULAR MEALS

SPECIAL RATES BY THE WEEK

Afternoon Tea

Orders by Telephone Receive
Prompt Attention

ESTES PARK, COLO.

GO TO E. M. A. Foot's Utility and Curio Shop

For Your

DRY GOODS, HOUSE FURNISHINGS,
READY-TO-WEAR CLOTHING
FOR
MEN, WOMEN AND CHILDREN
RIDING OUTFITS
BOOTS AND SHOES
FISHING TACKLE
INDIAN ARTS AND CRAFTS
POST CARDS, ETC.

Cottages for Rent

Phone 28 J

ESTES PARK CEMENT BRICK AND TILE WORKS

S. E. RENSHAW, Proprietor
Estimates Furnished Phone 39 J
ESTES PARK, COLORADO

ALFALFA A MILE HIGH IS AWAY UP THERE

But the altitude is no higher than the quality of the MEAL we make from this remarkable forage plant. ¶ Yes, we are a mile above sea level, and hay grown at this height is superior in nourishment to the product of the lower levels. ¶ We grind Alfalfa Meal every day in the year. ¶ Inquiries receive prompt attention.

LOVEJOY BROTHERS, Alfalfa Millers, BERTHOUD, COLO.



EASTMAN
Kodaks & Films
Expert
Developing
and
Printing
Indian Baskets
and
Blankets



STUDIO OF
F. P. CLATWORTHY
Beautiful
Pictures of
ESTES PARK
and the
Southwest
in Sepia and
Water Color

HAVE YOU A **CLATWORTHY** PICTURE ?



PROUTY'S PINE LOG INN

Hot and Cold Lunches
Ice Cream, Cold Drinks
Everything for Tourists

MORaine PARK, COLORADO

M. S. BUNNELL **ELECTRICIAN**

A COMPLETE LINE OF
ELECTRIC HEATING
AND COOKING
APPLIANCES



AUTOMOBILE AND FLASH
LIGHTS



NOVELTY WORK AND KEY FITTING
A SPECIALTY

PHONE 58 J

HORSE SHOE INN

(Under New Management)

Starting point of the finest trail trips, including Horse Shoe Falls, Lawn Lake, Hallet Glacier and Mummy Mountain.
Situating at junction of new Fall River road and High Drive.
Auto steamer meets all stages.

Rates \$12.00 to \$20.00

W. L. MELIS
Manager

ESTES PARK

Located in the most
beautiful part of
ESTES PARK

Near Fine Trout Stream
Splendid Cuisine
Complete Livery in Connection

LUMBER

AND

BUILDING MATERIAL

J. F. SCHWARTZ

ESTES PARK, COLO.

PHONE 48

SAMUEL SERVICE



General Merchandise

FISHING TACKLE

...

CAMP SUPPLIES

Moraine Lodge

MORAINÉ PARK P. O., COLO.

West End Estes Park

MRS. W. D. MacPHERSON
Proprietor

- ☐ Located at the end of the auto road and the beginning of all the trails.
- ☐ Surrounded by dense pine woods, trout streams and snow-capped mountains.

In the proposed Rocky Mountain
National Park

FANCY GROCERIES

Fresh Eggs a Specialty

HUPP & CO.



Fresh and Salt
MEATS

ESTES PARK, COLORADO

BEST OF SERVICE

REASONABLE RATES

THE NORTHERN COLORADO POWER COMPANY

Furnishes Light and Power
to Northern Colorado

COOK WITH ELECTRICITY

THE POPULAR POWER

Telephones:

LOVELAND—LOVELAND 881

ESTES PARK—17

THE LOVELAND ESTES PARK AUTO CO.

(Incorporated)

Established 1907

Pioneers and originators of the automobile stage service to Estes Park.

Estes Park via Loveland and the Loveland Canon of the Big Thompson river, the most scenic and attractive route to the Park, far surpassing any others.

Our automobiles meet the morning and afternoon Colorado & Southern trains from Denver, leaving immediately thereafter for Estes Park. U. S. MAIL SERVICE.

FOR FURTHER INFORMATION WRITE OR TELEPHONE W. A. OSBORN, MGR.
LOVELAND, COLORADO



MACDONALD & SON

ESTES PARK, COLO.

Dry Goods, Groceries
General Merchandise

Headquarters for
Outing Clothing
for Men and Women

FOR WOMEN

Riding Skirts, Walking Skirts, Norfolk
Jackets, Fitted Coats, Bloomers,
Hats and Leggings to match

FOR MEN

Hunting Coats, Norfolk Jackets, Long
Trousers, Riding Trousers, Hats,
Caps and Leggings

Cottagers will find at all times in our
Grocery Department
the best the market affords in staple and
fancy groceries, fruits, etc.

FISHING TACKLE
CAMPER'S SUPPLIES

Prompt Deliveries
Satisfaction Guaranteed

REAL ESTATE
CIVIL ENGINEERS

HAYDEN BROTHERS

Furnished cottages
for rent
All prices

Choice Building Sites
for sale

Write us for List of
Cottages



Long Distance Phone

LESTER'S HOTEL

C. E. LESTER & CO.
ESTES PARK, COLO.

FISHING GOLF TENNIS
RIDING DRIVING
TRAMPING

LESTER'S HOTEL, situated on the north slope of Estes Park, has the most entrancing view of the whole snowy range. Under the new management, especial pains are taken in looking after the comfort and pleasure of guests. The table is such that each meal is looked forward to with anticipation. The golf links have been greatly improved, and are located near the hotel. The livery furnishes good saddle and driving horses. The hotel dairy and farm furnishes the best of milk, cream, butter, eggs and vegetables. All water is from the coldest and purest of mountain springs.



J. FRANK GRUBB

LIVERY

ESTES PARK, COLORADO

Saddle Horses Camp Outfits
Guides Furnished when Desired

E. D. LINDLEY

THE

ESTES PARK
PLUMBER



ESTES PARK, COLORADO

ALBERT SCHWILKE

POULTRY, BUTTER, EGGS, VEGETABLES, FRUIT

FRESH EVERY DAY

POULTRY DRESSED TO ORDER

ESTES PARK, COLORADO



THE ELKHORN LODGE

ESTES PARK, COLORADO

HHHH

A HOTEL OF HIGH STANDARDS

Telephones		Golf Links
Electric Lights		Tennis Courts

CUISINE FIRST CLASS

HHHH

Season from June 1st to September 15th

HHHH

Under the personal management of
MRS. W. E. JAMES & SON

—
HOWARD JAMES, Manager

ESTES PARK, COLORADO

HOTEL STANLEY: Open

June 26 to September 15, 1914

STANLEY MANOR: Open March 22d



HOTEL STANLEY

HOTEL STANLEY and Stanley Manor are both new and strictly modern hotels, furnished and equipped with every luxury and comfort of the thoroughly first-class resort hotel. They are located conveniently together, and are under one management. In Stanley Hall—a large casino adjacent to both hotels—excellent music for dancing and other entertainments is provided, in a hall spacious enough to accommodate a large gathering. There are also billiard rooms and bowling alleys, croquet, tennis and golf grounds, with all the latest and best equipment.

Golf amid such surroundings is the ideal sport, and the links of the Stanley Hotels give every opportunity for "good golf" as the term is understood by even its most enthusiastic devotees.

The hotels and buildings are lighted by electricity and the kitchens are equipped with electric cooking apparatus.

The table is supplied with an abundance of pure fresh milk and cream from the Stanley Ranch. A private water plant guarantees plenty of pure mountain water for all purposes. The hotels are equipped with local and long-distance telephone service and the postoffice at Estes Park is but a short distance away. Golf is good anywhere—in Estes Park it is perfect.

Equipment Unsurpassed

WRITE FOR BEAUTIFUL SOUVENIR "BOOKLET"

ALFRED LAMBORN

Manager

VOLUME III

THE

NUMBER 11

ESTES PARK TRAIL

PUBLISHED IN

Estes Park, Colo.

PRICE, 10c



ODESSA LAKE
Photo by W. T. Parke

SATURDAY, AUGUST 29, 1914

The most beautiful Mountain Park in the World

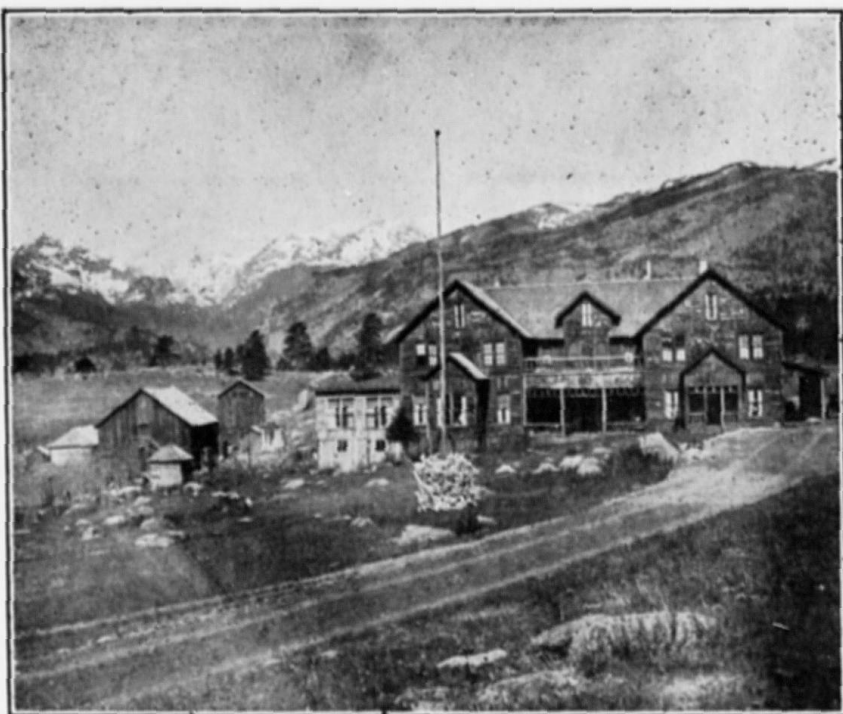

21 COTTAGES, FROM 1 TO 15 ROOMS

Stead's Ranch and Hotel

On the South fork of the Big Thompson.

37 miles from a railroad.

7 miles from the crest of the continental divide.

8,000 feet above the sea.

Reached by automobile from Loveland, Lyons, Longmont, Fort Collins or Boulder.

United with the busy world by telephone and a daily mail service.

Guests have their choice of hotel rooms, cottages or tents.

Excellent, abundant, well-cooked food; fresh milk and cream, and spring water.

Good laundry.

Plenty of horses in the corrals and pastures, buckboards in the stables, automobiles in the garage, and fish in the streams.

Within half a day of Gem, Lawn, Cub, Bierstadt, Bear, Fern and Odessa lakes; within half a day of timberline and the snow banks, and only a day from Hallet's Glacier, Stone's Mountain, Long's Peak, Sprague's Glacier and Grand Lake.

Rates \$12 to \$17 a week, according to accommodations

J. D. STEAD, Owner and Manager, Moraine Park, Colorado

Headquarters for Tourists

THE NEW WAY TO ESTES PARK

OVER

THE SWITZERLAND TRAIL OF AMERICA

AND

THE WARD-ESTES PARK AUTO ROUTE

The Longs Peak Route



LONGS PEAK

The Ridge Road to the Park.

Different from all Other Routes.

On Top of the Mountains--Not Between
Them.

Passes Near the Base of Longs Peak.

Near the Door of Longs Peak Inn.

Saves a Side Trip to Longs Peak.

Modernly Equipped Autos of Hussie Auto Company Operate Daily July First to September Tenth Between Estes Park and Ward, Connecting with Daily Trains of Denver, Boulder & Western Railroad.

Round Trip: From Denver, \$9.60; Boulder, \$7.00. One Way: From Boulder, \$4.00.

Leave Denver 8:00 a. m.; Boulder 9:30 a. m.; Ward 1:00 p. m. Arrive Estes Park 3:00 p. m.
Leave Estes Park 10:00 a. m.; Ward 2:00 p. m. Arrive Boulder 4:30 p. m.; Denver 6:00 p. m.

Hussie Auto Co. will make Special Trips, Boulder to Estes Park via Lyons, St. Vrain Canon.

HUSSIE AUTO CO., Cor. 15th and Pearl Sts.,
or L. R. Ford, Traffic Mgr., D., B. & W. R. R., Boulder, Colo.



UNIVERSITY OF COLORADO Boulder, Colorado



Colleges and Schools of the University

COLLEGE OF LIBERAL ARTS
COLLEGE OF COMMERCE
COLLEGE OF EDUCATION
COLLEGE OF SOCIAL AND HOME
SERVICE
GRADUATE SCHOOL

COLLEGE OF ENGINEERING
SCHOOL OF MEDICINE
SCHOOL OF PHARMACY
SCHOOL OF LAW
SUMMER SESSION
UNIVERSITY EXTENSION

Visit Boulder, Colorado



- † A modern city of 12,000 inhabitants.
- † On the C. & S. and U. P. Railroads.
- † Hourly interurban electric service with Denver.
- † State University Summer School June 22nd to August 1st. Colorado Chautauqua and Summer School July 4th to August 15th. Modern accommodations for rent in the Park.
- Pure water, cool nights, delightful climate.
- † Superb hotel accommodations, scenic attractions, mountain climbing, picknicking, trout fishing in 20 lakes and 300 miles of streams.
- † Boulder-Colorado Sanitarium—employing same methods of treatment as in use at Battle Creek, Michigan.
- † Excursions through Boulder to Boulder Falls and over the "Switzerland Trail of America" railroad to Glacier Lake, Nederland, Eldora, Ward.

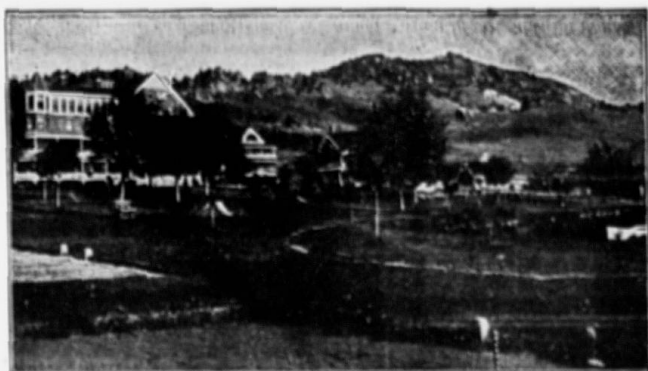

THE BOULDER-COLORADO SANITARIUM

IS THE ONLY MEDICAL INSTITUTION IN THE ROCKY MOUNTAIN REGION
CONDUCTED ON GENERAL HEALTH PRINCIPLES. SPECIAL DIETING AND
BATHS OF EVERY DESCRIPTION CAN BE OBTAINED HERE.

EXPERIENCED MASSEURS
NON-TUBERCULAR

BEAUTIFUL LOCATION
REASONABLE RATES

Write for information to

BOULDER-COLORADO SANITARIUM
BOULDER, COLORADO, U. S. A.



HOTEL BOULDERADO
Boulder, Colorado

One of
Colorado's
New Modern
Hotels

European
and American
Plan

Special Rates
by Week

DR. L. B. OVERFELT
OSTEOPATH

STERNBERG BLOCK

BOULDER, COLORADO



THE HUPP HOTEL

MRS. JOSIE HUPP ANNOUNCES THAT SHE IS AGAIN OWNER AND MANAGER OF THE HUPP HOTEL, ESTES PARK, COLORADO, AND WILL MAINTAIN THE HIGH STANDARD OF SERVICE OF THE HOTEL AT ALL TIMES.

*Excellent
Schools*

*Low Tax
Rate*

Follow the Road from
ESTES PARK
TO

LONGMONT

On The Lincoln Highway

Forty-two miles from Denver, in the beautiful
St. Vrain Valley

Municipal Hydro-Electric Light and Power Plant and
Water System. Modern Sewage System

Cheap Power, Cheap Fuel, Adequate Railroad Facilities,
Ample Trackage, Factory Sites

*Pure Sparkling
Water*

HH

*Power at 2c per
Kilowatt*

Write to the Office of the Secretary
LONGMONT COMMERCIAL ASSOCIATION



The Gracraft Shop

DESIGNERS AND
MAKERS OF
HANDWROUGHT
PLATINUM, GOLD AND SILVER
JEWELRY

OPPOSITE TELEPHONE OFFICE

VISIT THE
TALLANT STUDIO
FOR
OIL PAINTINGS
AND
WATER COLORS

R. H. TALLANT
ARTIST
ESTES PARK COLORADO



NEVINS & ROBBINS

Proprietors

Rates:
\$12 to \$20
per week

ROCKDALE HOTEL

Situated near beautiful Mary Lake in
ESTES PARK

I AM AGENT FOR

The Ford

and can make deliveries of
cars on short notice

Address

G. A. NALL
ESTES PARK, COLORADO

Loveland-Estes Park Produce & Fruit Co.

Wholesale and Retail

Fresh Fruits and
Vegetables
Butter and Eggs
Poultry, live or dressed

*Next Door to Telephone Office
Estes Park, Colorado*

Phone 29 W

The Estes Park
Steam

Laundry

Ralph R. Macdonald
Proprietor

Julian S. Johnson, Manager
FIRST-CLASS WORK
PATRONAGE SOLICITED



THE ESTES PARK TRANSPORTATION COMPANY

THE LONGMONT, LYONS AND ESTES PARK ROUTE

An auto drive in Stanley steamers along the banks of the beautiful St. Vrain river. By far the shortest time and closest connections between Estes Park and Denver. ¶ Remember that all railroad tickets are good over this line. ¶ You will save time by calling phone 20 W for information before leaving.

TIME TABLE

Leave Estes Park	Arrive Denver	Leave Denver	Arrive Estes Park
7:00 a. m.	12:05 p. m.	8:20 a. m., C. & S.	1:00 p. m.
9:00 a. m.	1:30 p. m.	9:00 a. m., B. & M.	1:30 p. m.
12:30 p. m.	5:45 p. m.	3:00 p. m., B. & M.	7:00 p. m.

FAST FREIGHT BY AUTO TRUCK

Please Sign Your Freight Orders to This Company



— "The Lovelander" —

LOVELAND, COLO.

OTTOWA & JONES

¶ 60 rooms of solid comfort. 20 rooms with bath;
all rooms with telephone and hot and cold water.

¶ Going out of the Park or going in, always stop
at "THE LOVELANDER."

AMERICAN PLAN \$2.50 AND \$3.00. ALL MEALS, 50 CENTS.
OPENED JULY, 1913



The Forks Hotel

Postoffice, DRAKE, COLO.
G. E. LUCE, Proprietor

Half way between Loveland and Estes Park in the
Big Thompson Canon. A convenient place to stop.

GOOD THINGS TO EAT

RATES ON APPLICATION

ELEVATION, 6160 FEET

OPEN THE YEAR 'ROUND

THE HEWES-KIRKWOOD RANCH AND HOTEL

IN ELKANAH VALLEY

ON THE LONGS PEAK TRAIL, AND ADJOIN-
ING THE COLORADO NATIONAL FOREST

THE best ranch board. New cozy log cabins for individuals or families, each one
furnished with the best of beds, a good stove, and plenty of fuel; insuring the
utmost privacy and comforts in all kinds of weather. Prices moderate.

PHONE: ESTES PARK EXCHANGE 13 K 3



THE PARK HOTEL

ESTES PARK, COLO.

THE BEST OF SERVICE

IN CENTER OF VILLAGE

NED HODGKINS, MANAGER

RATES: \$2 50 PER DAY; \$12 TO \$16 PER WEEK



JOHN MALMBERG LIVERY

Riding and Driving Horses
Guides Furnished to All
Points of Interest

SEEING ESTES PARK AUTO

DAY AND NIGHT SERVICE

PHONE 16 J

ESTES PARK, COLORADO



MRS. GRACE MALMBERG

CHAPERON AND
RIDING TEACHER

FOR WOMEN AND CHILDREN

Picnic Parties a Specialty

GENTLE HORSES

PRICES RIGHT

PHONE 16 J

ESTES PARK, COLORADO

SUNSHINE

SCENERY

FORT COLLINS

County Seat of Larimer County

Scenic Gateway to Estes Park and Other Mountain Resorts,
with Daily Automobile Service.

**Farming, Market Gardening, Fruit Raising,
Stock Feeding, Poultry.**

In the Oldest and Best Irrigated Section of the State.

The Home of the Colorado Agricultural College.

Fine Mountain Roads and Good Fishing.

68 Miles North of Denver, on Union Pacific and Colorado
& Southern Railways. Common Rate Point with Denver.

On Lincoln Memorial Highway

FOR FURTHER INFORMATION ADDRESS

The Chamber of Commerce, Fort Collins, Colorado

HEALTH

PROSPERITY

"Education for Efficiency in Community Service"

Colorado Agricultural College

Summer Session, June 15-July 25, 1914

Why not fit yourself for leadership in rural school improvement, the greatest educational work in Colorado? The field is broad, the need for workers urgent. ¶ Why not fit yourself for leadership in high school extension service? Colorado is rightfully expecting more in general community service from its high schools. No field of educational development is more promising. ¶ Remember, too, that teaching, technical training and farm experience are the ideal combination for county agriculturists.

COURSES IN

*Agriculture
Engineering*

*Home Economics
General Science
Mathematics*

*English and History
Rural Life*

COLLEGE WORK WITH COLLEGE CREDIT

Write for Booklet

CHAS. A. LORY, President, Fort Collins, Colo.



Hot and Cold Running
Water in all Hotel
Rooms

The Brinwood

MORaine PARK, COLO.

Rooms in Cottages or
Tent if Desired
Long Distance Phone

THE BRINWOOD is located in Moraine Park, at the gateway to Canon, six miles from the town of Estes Park. Here the trails start for Fern, Odessa and Cub lakes, Fern and Marguerite falls, the Pool and Sprague's glacier. NEW and MODERN.

Rates \$2.50 to \$3.00 per Day C. L. REED & SON Weekly Rates on Application

Berthoud, Colorado

AN UP-TO-DATE CITY OF BEAUTIFUL RES-
IDENCES AND PROSPEROUS INDUSTRIES

Located about twelve miles from the scenic Thompson canon, thirty-five miles from Estes Park, in the most productive agricultural section of the State of Colorado.

Record yields of grain,
sugar beets, hay, and
other farm products.



Our irrigation systems
always supply sufficient
water to mature crops.

Large returns from investments in our agricultural lands

CORRESPOND WITH

THE BERTHOUD CHAMBER OF COMMERCE
BERTHOUD, COLORADO

“Who can paint
Like nature? Can imagination boast
Amid her gay creation, hues like hers?
And can he mix them with that match-
less skill,
And lay them on so delicately fine,
And lose them in each other, as appears
In every bud that blows?”

—THOMPSON.

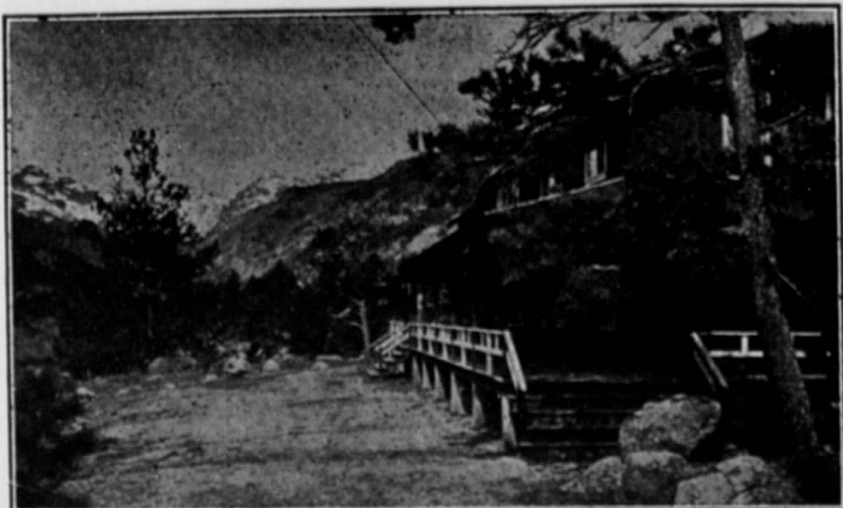

Hot and Cold Running
Water in all Hotel
Rooms

The Brinwood

MORaine PARK, COLO.

Rooms in Cottages or
Tent if Desired
Long Distance Phone

THE BRINWOOD is located in Moraine Park, at the gateway to Canon, six miles from the town of Estes Park. Here the trails start for Fern, Odessa and Cub lakes, Fern and Marguerite falls, the Pool and Sprague's glacier. NEW and MODERN.

Rates \$2.50 to \$3.00 per Day C. L. REED & SON Weekly Rates on Application

Berthoud, Colorado

AN UP-TO-DATE CITY OF BEAUTIFUL RES-
IDENCES AND PROSPEROUS INDUSTRIES

Located about twelve miles from the scenic Thompson canon, thirty-five miles from Estes Park, in the most productive agricultural section of the State of Colorado.

Record yields of grain,
sugar beets, hay, and
other farm products.



Our irrigation systems
always supply sufficient
water to mature crops.

Large returns from investments in our agricultural lands

CORRESPOND WITH

THE BERTHOUD CHAMBER OF COMMERCE
BERTHOUD, COLORADO

"Who can paint
Like nature? Can imagination boast
Amid her gay creation, hues like hers?
And can he mix them with that match-
less skill,
And lay them on so delicately fine,
And lose them in each other, as appears
In every bud that blows?"

—THOMPSON.



ESTES PARK—GRAND LAKE ROAD

Photo by F. P. Clatworthy



VOL. III.

AUGUST 29, 1914.

No. 11.

Published every Saturday during the months of June, July, August and September.

By J. Y. MUNSON

PRINCIPAL OFFICE—BERTHOUD, COLO.

ESTES PARK OFFICE With W. T. PARKE.

Subscription Price \$1.00 per year; 10c per Copy

Entered as second-class matter June 20, 1912, at the postoffice at Berthoud, Colorado,
under the Act of March 3, 1897.



If tourists returning home from the Park will take time to look over the beautiful farming country surrounding Fort Collins, Loveland, Berthoud, Longmont and Boulder, they will find that they are more than repaid. The grain is now all harvested and much of it is threshed. People from even the richest farming sections of the east are amazed at the yields of wheat, oats and barley produced in this portion of Colorado. The irrigation systems will well repay even the most cursory study, and visitors will find farmers always most ready to explain the methods of irrigation in a most intelligent and entertaining manner. When it is remembered that all the farms must be covered with water, the equivalent of from six inches to a foot in depth each season, the manner of applying the water will be most interesting. The fields of sugar beets are not less beautiful, though perhaps lacking the grandeur of our mountains, and the yields are almost unbelievable. In fact, when you return to your homes and tell the facts as you have learned them in the grain and beet fields of Colorado, you will have established a most unenviable reputation in your community.





THE ESTES PARK TRAIL



SOCIAL AND PERSONAL

Frank Hallet, E. U. Gustafson, J. B. Holden and R. S. Kent spent the week-end in Estes Park. These gentlemen are from the staff of Daniels & Fisher's store, Denver.

Frank Service, son of Samuel Service, was kicked by the crank of a Ford car last week, and as a result sustained a fractured arm. He keeps about, and is as cheerful as if nothing had happened.

Miss Ida Mitchel and Miss Hilina Nelson of Kansas City returned to Ward Monday, where they will remain for a week. They have been attending the Y. M. C. A. conference for the past ten days.

Mrs. Frederick L. Helper and two daughters of Colorado Springs are spending sometime in the Park. Mrs. Helper is delighted with the scenery and declares that much of it around Estes Park excels the far-famed Garden of the Gods.

Fred Norris of Denver and Charles Kincaide of Lincoln, Nebraska, climbed Longs peak one day last week. They enjoyed the experience of being in an electrical storm at those dizzy heights, but it was too close for comfort. Mr. Kincaide has climbed the peak twice this season.

Miss Margaret Hummel was suddenly stricken with appendicitis last Friday night. She, with her mother and sisters, came from Boulder to Moraine Park early in the season. Drs. W. W. Reed and C. Gillaspie, with a trained nurse, were summoned from Boulder and hastened to her bedside, but found her in too critical a condition to be moved. The operation was performed in a cottage, and she is resting as comfortably as could be expected. The sympathy of many friends go out to the loved ones in this trial, and all hope for a speedy recovery of their daughter. Dr. Hummel joined his family here about three weeks ago. He is pastor of the Presbyterian church of Boulder.



THE ESTES PARK TRAIL



Mr. and Mrs. J. B. Bell of Loveland and Mr. and Mrs. Bowman of Scottsbluff, Nebraska, were visitors in the Park one day last week.

Mr. and Mrs. Carpenter of Columbus, Ohio, guests of Mr. and Mrs. W. L. Beckfield of Denver, returned to Denver after several weeks spent in Estes Park.

Mrs. Lucinda Martin of Boulder and Mr. A. A. Martin of Wahoo, Nebraska, returned to Boulder Monday after a few days spent in the Y. M. C. A. park.

J. W. Johnson, editor of the Boulder News, spent a few day in Estes Park collecting items for a general write-up of the Park. He returned by way of Ward Monday morning.

J. H. Eggerton, wife and daughter, C. B. Biglow and wife of Hastings, Nebraska, and B. F. Noll and wife of Denver spent ten days in a cottage at Ozone Heights. They made the trip by auto and are delighted with the beauties of this region.

Mr. and Mrs. W. F. Johnson of Hastings, Nebraska, and Mr. and Mrs. Lawson Bird and two sons of Denver motored to Estes Park Saturday, and are spending the week-end at the Hupp. This party spent several days at Eldorado Springs before coming here. Mr. Johnson is a prominent business man of Hastings, and the father of Mrs. Bird.

Friday morning, seventeen autos carrying 127 people, came into Estes Park. Thirty-two cars came from Manhattan, Kansas, and are touring Colorado. They have visited Denver, Colorado Springs, and the cars that visited Estes Park will join the others again at Colorado Springs. All cars used were the White gas cars and among them was the first White car used in Kansas, having been in use for twelve years. They have been on their trip two weeks. Mrs. L. W. Forrest drove a White Six, all the way from Manhattan, and has taken all the side trips. They came by way of the Golden Belt, through Kansas to Denver, and will return over the Santa Fe Trail. They have in their company a man making moving picture films. On their trip they are advertising their home town, Manhattan, Kansas.



THE ESTES PARK TRAIL

Dr. A. Mausert and Dr. Walter F. Engle of Brooklyn and Dr. D. Lieberthol and son of Chicago are spending some time at Long's Peak Inn.

Dr. J. H. Morgan, inspector for the State Board of Health of Colorado, was in Estes Park Friday. Dr. Morgan was very much surprised to find children with whooping cough being allowed to mingle with other children. He said that it was in direct violation of the state law. According to Dr. Morgan, whooping cough is one of the most fatal diseases of children, being so often followed by pneumonia. There will be a local health officer appointed in Estes Park by the county officer, and such matters as these can be guarded more carefully.

Mr. Paul Walker of Topeka is the first person this season to make the ascent of the Little Matterhorn. This is a very difficult climb, being nearly all rock work and no trail. Mr. Walker says it is harder than Longs peak. He is an experienced mountain climber, having climbed Mt. Blanc and many other Alpine peaks, as well as the principal mountains of the Rockies. The next day, Mr. Walker took the Spruce canon-Sprague glacier trip, with C. S. Higby of Fern Lodge as guide. From the glacier they climbed to the top of the Divide, passing over to the Pacific water shed, then about two miles along the top of Flat Top, and then back down on the east side above Tourmaline and Odessa lakes, thence back to Fern lake. In the seven-mile trip, they saw twelve lakes and a great many mountain ranges. As they were climbing up the narrow ridge of granite, separating the glacier lake from Rainbow lake, four mountain sheep came out on the very edge of the head of the glacier gorge and looked calmly down the thousand-foot precipice over the glacier. It was a great sight, and Mr. Walker thought he could not see sheep to a better advantage, but just as they came off the Divide to make the descent to Tourmaline lake, they came upon ten, all lying down but one. They were so close that the distance was paced and found to be only fifty-two paces. Mr. Walker returned very much pleased with the trip, declaring it to be the best he had even taken.



THE ESTES PARK TRAIL



Mr. and Mrs. L. M. Taylor and son, who have spent the past two weeks at Stead's, returned to their home in Fort Collins Sunday.

Mr. and Mrs. George Barnard, Dr. Giesecke, Frederick W. Evans and Louis Helzel of Denver are spending a few days at Long's Peak Inn.

Mrs. W. B. Denton of Detroit and son, W. W. Denton of Champaign, Illinois, are among the guests of Long's Peak Inn who have climbed the peak recently.

Dr. J. W. Fields and family, who have been occupying one of the Rockdale cottages for the past two weeks, have been compelled to shorten their visit and hasten to their home in McPherson, Kansas, by the serious illness of Mrs. Field's brother.

Joe Mills of the Craggs hotel, in company with Mr. Hodges and Mr. Boessee, went to Lawn lake early Tuesday morning to fish. They are in hopes of catching enough trout to supply the picnic dinner to be served on the picnic grounds of the Craggs Wednesday evening.

Nine members of the Prairie Climbing club are stopping at Long's Peak Inn on their return trip from Grand Lake. There were thirty-two members of this club who joined the Colorado Mountain club on this hike. These young folks are living in their tents because of no room in the Inn.

Guests at the Elkhorn: J. Henry Feigeler, Fremont, Nebraska; Mrs. Henry Van Klede, Mrs. Ralph Barney, Mrs. M. E. Barney, Mr. and Mrs. I. B. Silover, G. W. Smith, Dr. L. W. Frank, Lillie E. and Lucy A. Watts, F. Canager, Denver; Mr. and Mrs. E. Menden, Mr. and Mrs. W. H. Cahill, Mrs. H. H. Hopkins and daughter, C. L. Wettig, Chicago; R. Bishop Canfield, Ann Arbor; Miss Lucy French, Yankton, South Dakota; Miss Agnes Smith, South Dakota; Mr. and Mrs. C. W. Marian, Mr. and Mrs. F. D. Marian, Topeka; E. J. Flanagan, Covington, Kansas; E. J. McVaun, Omaha; F. F. Limbacker, Fort Collins.

THE ESTES PARK TRAIL

During the past week some of Stead's guests have been making trips to Flat Top, Longs peak, Fern lake, and many other nearby points of interest.

Mrs. A. J. Root, who has been a guest at the Stanley for the past week, and who had the misfortune to fall and sprain her ankle, has almost recovered from her injury.

Mr. and Mrs. Frank E. Slattery of Silverton have come to Estes Park on their bridal tour and are stopping at the Stanley. Mrs. Slattery is a member of the Kappa Kappa Gamma.

Mr. Masterson of Galveston, who has been a guest at the Stanley for two preceding years, brought his daughter to the Kappa Kappa Gamma convention and will remain for some time.

Mr. W. W. Leffingwell, a well-known lecturer, and Mr. G. Reis are making their headquarters at Stead's. From this point they are taking moving pictures of the various hotels and scenes of interest in the Park.

Recent arrivals at Stead's are Miss S. H. Mull, East Orange, New Jersey; Mrs. H. Casady and Barton Casady, Boulder; Mr. George L. Spence and Miss Gertrude Spence, Martins Ferry, Ohio; Mrs. William Hill, Denver; Mr. and Mrs. J. C. Cook and Miss Brown, Kansas City; Elsie Trevett and Miss M. L. Rutishauser, Chicago; Mrs. K. K. Brown and daughter, Boulder; Mr. T. C. Honeyman and wife, Pueblo; Mr. and Mrs. E. G. Carter, Monte Vista; Mr. and Mrs. J. E. Garrigues, Greeley; James Crockett, Mr. Wood and C. W. Williams, Greeley; Mrs. J. M. Challis and Mr. V. H. Challis of Atchison, Kansas; Miss Jean Clifford and Miss Mabel Soloman, Chicago; Elizabeth Tracy and Mary Coleman, Omaha; Mrs. A. W. Eaton and party, Denver; Thomas Jean and Lea Penman, Chicago; Mr. and Mrs. A. Schwalb and party and Miss Ruth Londoner, Denver; Mrs. Frank Read, Fort Smith, Arkansas; Miss Margaret Read, Boulder; Mr. Herbert Pope and party, Evanston, Illinois; Mr. and Mrs. W. B. Leffingwell and Mr. G. Ries, Chicago.

THE ESTES PARK TRAIL

Stanley Hotel Concert

The following concert was rendered by the Eaton Trio of Boston, assisted by Mrs. A. I. Root of Omaha and Charles Wakefield Cadman of Denver:

PROGRAM

Overture—Roy Blas	- - -	Mendelssohn
Valse Triste	- - -	A. Walter Kramer
Aria—From Samson and Delilah	- -	St. Saens
Mrs. A. I. Root		
Piano—Melody in G flat	- - -	Cadman
The Pompadour's Fan	- - -	"
(After a poem by Austin Dobson)		
Mr. Cadman		
Ballet Music from Coppelia	- - -	Delibes
Violin—Seventh Concerto	- - -	De Beriot
Allegro maestoso—Andante tranquillo		
Allegro moderato		
Mrs. D. E. Town		
Trio in D major	- - -	Cadman
Allegro maestoso, Adante moderato, Allegro		
Andante cantabile—Vivace energico		
Mrs. Cadman at the piano		
Songs--Widmung	- - -	Schumann
Tod und das Madchen	- - -	Schubert
Wiegenlied	- - -	Wagner
Mrs. Root		
Selection from Lohengrin	- - -	Wagner

Mr. and Mrs. Charles F. Hendrie, prominent society people of Denver, in company with a party of friends, are spending some time at the Stanley.

Miss Mabel K. Stafford, district secretary of the South Central District of the Y. M. C. A., spoke at the Presbyterian church Sunday morning. The address was very instructive and interesting.



THE ESTES PARK TRAIL



The Kappa Kappa Gamma Convention

The Kappa Kappas came to the Park in force on Tuesday for their twenty-second annual convention, and registered at the Stanley hotel. Dinner was served at 7:30, followed by toasts of welcome, and at 9:00 the delegates assembled in the beautiful Stanley Casino for the inauguration of the Beta Theta chapter.

Wednesday, Thursday and Friday the sessions during the day were given to the business of the convention, but the evenings were given to entertainment. On Wednesday evening the Beta Mu vaudeville was exceptionally fine. At 4:00 p. m. Thursday were athletic contests, a mountain climb and a picnic supper which were greatly enjoyed.

Friday evening a fancy dress, masked ball was given in the Casino. The costumes of the dancers were beautiful and appropriate, and the occasion was one of the most brilliant events of the season. Today at 1:30 the delegates will be given an auto ride through the Park and at 8:30 will be "stunt night." Tomorrow, Sunday, at 5:30 will be a picnic supper, and Kappa singing about the camp fire.

Monday afternoon will be devoted to the election and installation of officers and the valedictory of the grand president, followed by a banquet in the evening.

Tuesday the delegates will return to Denver, stopping over at Boulder where they will be given a reception on the university campus, by the Pan Hellenic association at 11 a. m.

The grand council consists of president, Eva Powell; secretary, Mary McEachin Rodes; treasurer, Mrs. Parke R. Kolbe; registrar, Grace A. Broadhurst; editor of "The Key," Mrs. Ralph T. C. Jackson; marshal of convention, Estella Kyle.

The Kappa Kappa Gamma sorority is one of the leading organizations of the kind for women in the country. It was founded at Monmouth college, Monmouth, Illinois, in 1870, and now has thirty-six active and ten inactive chapters. Of the active chapters, seventeen own their homes. The membership is given in around numbers at 6,000.



THE ESTES PARK TRAIL



Dr. Overfelt Injured When Auto Overturned

Dr. L. B. Overfelt received a severe blow on the head, a badly wrenched back and a sprained shoulder, and his wife and two children numerous bruises last evening when the automobile, in which they were riding, locked wheels with a buggy and turned turtle. Mrs. Overfelt and children were hurled free from the car before it turned over, but Mr. Overfelt, who was at the steering wheel, was pinned face down in the road by the auto. He was picked up unconscious and carried to the side of the road and later removed to the home of Mr. and Mrs. E. L. Galloway, where he recovered consciousness, and where attention was given his injuries by physicians.

Dr. Overfelt's injuries are not considered serious, and he was able to dress and be around his house this morning. The wrenched back and shoulder are very painful, however. — Boulder Camera, August 22.

Recalled for Military Service

Mr. Justin Hondius and Mr. William Hondius, cousin and nephew respectively of Mr. Peter Hondius, have been recalled to Holland for military service. These gentlemen came to Estes Park last spring, Mr. Justin Hondius being accompanied by his wife and two children, and expecting to make their home in the Park. Not having been in the United States long enough to make application for citizenship, they are liable for military service in their native country, and should they fail to answer the call their property would be subject to confiscation, besides other severe penalties. However, the gentlemen have no desire to shirk their duty to their fatherland, and responded promptly to the call, leaving the Park last Tuesday morning for Holland.

Mr. Justin Hondius leaves his wife and children in the Park, expecting to return when the war is over.

Mr. and Mrs. Charles E. Pigg and Mr. and Mrs. J. I. LeGrand of Massena, Iowa, were motoring in the Park this week.



THE ESTES PARK TRAIL



A Farewell Dinner Given Texas Guests

A farewell dinner was given at the Hewes-Kirkwood resort Monday evening, August 24th, in honor of the guests from Dallas, Texas. The central decoration of the table was the flag of the Lone Star State, with the words "Dallas, Texas," done in twigs. The guests were seated, according to states, each one having their own flag, all done in twigs. At each place was a pine cone in whose top a tiny candle gleamed. The place cards were decorated with tiny sprigs of evergreen and juniper berries. Tiny baskets of cotton, trimmed in kinnikinick, held the almonds, thus honoring Texas' chief product. Scattered around the table were the branches of kinnikinick and rose pods, making a beautiful color scheme of red and green.

After the dinner, a moving picture show was given to which the guests of the Columbines and the members of the Elkanah club were invited. There were many clever films thrown on the screen, the honors of the evening going, however, to the one taken from "Midsummer Nights Dream." The cast was as follows: Pyramus, Miss Mariel Gere of Lincoln; Thisbe, Miss Mabel Young of Brooklyn; the wall, Miss Sarah Merriweather of Dallas; the moon, Miss Frances Gere of Lincoln; the tomb, Mr. George Brinkley of Loveland; the lion, Mr. Clifford Robestein of Loveland.

Mr. C. E. Hewes read the poem in his usual impressive manner, adding greatly to the interest of the program.

A Spanish girl and a flower girl were the ushers and they favored the guests with some of their classic dancing between acts. They were Mrs. B. F. Schwartz and Miss Ellen Gere of Lincoln.

The following party from the Elkhorn drove to the Horse Shoe Inn Monday evening: Misses Marian Deitz, Margaret Ransom, Mariam Kuhu, Nellie Lesters and Helen Crosby; Messrs. Francis James, Ellis L. Wetter, Mr. Bank, Casper Offectt and Lloyd Weeker.



THE ESTES PARK TRAIL



The Lewiston

Standing on a hill in the midst of Estes Park, and commanding a magnificent view of both ranges and valley, is the beautiful Lewiston hotel. It is in reality the private residence of Mr. A. D. Lewis, cashier of the Estes Park bank, who because of the demand for more hotel accommodations, two years ago, opened it up for the entertainment of the tourists who were coming in increased numbers. The main building is a bungalow, modern in every particular and of most artistic architecture and furnishings. It is located in the midst of tall pine trees, in a retired spot, far enough away from the main street of the village to avoid the noise and dust, and yet near enough to be very accessible. This home, with the four tent houses, built on the beautiful lawn, nearby accommodates twenty-five guests. The host is ably assisted in the management of this hotel by his estimable wife, who has personal charge of the cuisine and serving of the meals, as well as leading in the entertainment of the guests.

Mrs. Lewis takes pride in supplying her table with her own home cooking, and the popularity of this hotel has made it necessary to enlarge its capacity to provide for fifty guests next season.

Oklahoma Auto Beats Train in Trip to Estes Park

Estes Park, Colo., Aug., 25. — "Sunny Jim" Menafee, state treasurer of Oklahoma, motored into Estes Park today, after having been only thirty-one hours on the road from Oklahoma City. The fastest time by train between Oklahoma City and Loveland, Colo., the nearest town to the Park, is twenty-eight hours. Investigation is being made to determine if Menafee did not establish a new cross-country record on his trip. — Longmont Call.

Dr. S. S. Kingsbury, superintendent of the Boulder schools, was a guest in the Park Monday.

THE ESTES PARK TRAIL

Never Did It

LOVELAND, COLO., AUG. 22, 1914.

J. Y. MUNSON,
Berthoud, Colo.

Dear Friend Munson:

When you came tearing around the corner today in the canon, you came mighty near running down one of Osborn's big steamers. That steamer had on board a party that the Lovelander was giving a day in the Park. We had been to the fish hatchery, then over the high drive to Stead's and to Long's Peak Inn for dinner, then back to the Craggs. (I put two g's in Joe Mills's place.) I think the place is deserving of capitals and extras. Then we had a little visit at the Stanley, and back through the greatest canon in the world traversed by automobiles, to Loveland and the Lovelander. Those who so narrowly escaped death from being run over by you are Miss S. Edna Jones of Kansas City, Mrs. R. R. Roberts and Miss Nadine Roberts of Harrisonville, Missouri; Mr. and Mrs. J. C. Allen of Fort Lupton, Mrs. E. E. Bundy of Clovis, New Mexico; Mr. and Mrs. John H. Simpson, Mr. John H. Simpson, Jr., Miss Pauline Simpson, Mrs. C. C. Jones and Mr. and Mrs. John B. Ottawa of Loveland.

Mr. Ottawa is proprietor of the Lovelander hotel at Loveland, and both he and his hotel are all right, but the idea of a little Ford running down one of Osborn's big steamers!—Editor.

The masquerade ball held at the Elkhorn last Saturday was a grand success. There were between forty and fifty guests in costume. Miss Walker of the Lewiston received first prize among the ladies, and Dr. Kind among the gentlemen. Several are deserving of honorable mention. Mr. Wetter and Mr. Berker, as Mutt and Jeff; Miss Mariam Kuhu, Miss Helen Crosby and Miss Margaret Ransom, as the three little school girls from school; Mr. Orfert and Mr. Ganes, Siamese twins, and Mr. Wolreth and brother and Justin Craft, as the three clowns. Miss Helen Nace and Mr. Robertson danced the solo dance maxixe.



THE ESTES PARK TRAIL



At the Cabin

We came up for two or three days in May, this year, while the anemones covered all the hillsides. The first night it snowed, so that in the morning all the Park was glittering and sparkling in white and rose, but in an hour or two the snow was gone and the beautiful little wind flowers were smiling as a June morning. A little later, we came again and the tiniest white daisies made the ground almost as white as the snow.

A pair of robins had built their nest in a corner of the porch, and great was their excitement when we took possession, but in a short time they made up their minds that we were harmless and their home life proceeded as before. When the three wee birdies were hatched, it was great fun to watch the feeding. A young robin is nearly all mouth at first, and what a lot of worms it took to fill those mouths. From early morn until dark it seemed the parent birds, both of them, were doing nothing but trying to keep those great mouths filled. One afternoon, we watched the mother bird coaxing the little ones to leave the nest. She would come with a worm and almost put it in the mouth of one of the young birds, then fly away a few feet with the worm in her mouth, and say as plainly as a bird can say, "Come and get it." But the birdies went to sleep in their nest that night. The next morning we were up bright and early (we thought it was early) to watch the flitting, but, lazy folks that we are, the birdies had gone while we slept and not one of them stayed to say goodbye.

A few days later a little chipmy, not a ground squirrel, but a little striped chipmunk, came running up onto the porch all a-tremble with excitement, looked around for an instant and was gone. In a moment it was back again and took another look and then away, returning in a few moments with a little chipmy, the size of a mouse, in its mouth. It darted up one of the posts of the porch and poked the little fellow securely in between a rafter and the shingles, and was gone only to return in a moment with another and then another until three little



THE ESTES PARK TRAIL



chippies were peeping wonderingly at us from their hiding place in the roof. There they remained until large enough to take care of themselves, when they would come down and play about the porch. Evidently, the mother had been frightened from her burrow by some animal and had sought a more secure hiding place for her young. The white daisies were soon replaced by a yellow carpet, and later all the Park was blue with the beautiful larkspur, as far up as Lester's, six miles away, shading into red as the fading larkspur gave place to the loco.

After the frosts come, all the higher mountains will take on the brilliant autumn colors of gold and red mingling with green, and they will look as though covered with beautiful tapestries until again wrapped in the white winding sheet of snow.

Clarence S. Darrow, the prominent Chicago lawyer and defender of the trade unions, has been a visitor in the Park for the past two weeks. He spent some time at Long's Peak Inn, and is now a guest at the Crag.

The guests at Fern Lodge have been having some rare treats recently. As the campfire burns cheerily in front of the Lodge, on the lake shore, lighting the tops of the tall pines and spruces, or as the fire dies down and the embers and coals glow under the twinkling stars, which twinkle again from the depths of the crystal lake—ah, it is indeed a time for story and song! One night Miss Davis of Denver, who is singing for the conferences at the Y. M. C. A. camp, sang in all the richness of her beautiful voice the songs we all love to hear. As the strong, mellow tones floated over the lake, across the tops of the spruces, and was finally brought back in echoes from the cliffs beyond, made an impression not soon forgotten. The next night, while marshmallows were toasting, Mr. and Mrs. Clinton told "snatches" from their ten years' experiences in China, and the third night the nature lovers were wonderfully entertained by Alpine yodle songs—and their echoes—by Dr. W. H. Hormel of Wichita.



THE ESTES PARK TRAIL

Quartet Gives High-class Entertainment

The Clarion Male Quartet of Fort Collins gave a most delightful entertainment at the Odd Fellows hall last week. The program was of an unusually high order, and was very much enjoyed by an appreciative audience.

PROGRAM

- "On Gallant Company" - - - - Quartet
Solo—"With Joy of my Heart" - "Belles of Normandy"
Bryce Talbot
Reading—"The Party" - Paul Lawrence Dunbar
George E. Toomey
Solo—"Call Me No More" - Charles Wakefield Carbe
Matthew Auld
Trio—"Delsarte"
Matthew Auld, George Toomey, Bryce Talbot
Solo—"Roses in June" - - - - German
George E. Toomey
Duet—"Fisherman" - - - - Gabussi
Matthew Auld, Bryce Talbot
Reading—"Toussain L. Overture of Hayti
George Toomey
"When It's Apple Blossom Time in Normandy" - Quartet

The closing number was a Cantata, "A Grasshopper Sat on a Sweet Potato Vine," and was very amusing indeed, closing with grand opera style. Those who heard this program enjoyed a very fine evening. Miss Butler's efforts on behalf of the evening's entertainment is very much appreciated and all who were interested in furnishing this high-class amusement for visitors of Estes Park are indeed worthy to our highest commendation and heartiest support.

Barton R. Casady of Boulder is a guest at Stead's for a few days.

Mrs. W. A. Mitchel of Loveland returned to her home after spending a week at Stead's.



THE ESTES PARK TRAIL



Copeland Lake Lodge

A day spent as the guest of Mr. and Mrs. Burns Will, proprietors of the Copeland Lake Lodge, is one that will be long remembered. This hotel, and the cottages about it, have been built and opened since the first of last April. One can scarcely believe it when they are told that the sawmill, with which this lumber was made, and used in the construction of these buildings, was moved into this locality the first of April on a sled, in snow four feet in depth. There now stands a most beautiful building with eleven bedrooms, lobby, dining room, reception room, kitchen and bath room. This building is furnished nicely in mission style. There are besides the Lodge five cottages and tent houses and the carpenters are busy constructing new ones. Copeland lake, just a little walk through the pines, is stocked with trout and furnishes splendid fishing for the guests. There were 50,000 trout put into this lake this season. Beyond the lake is Wild Basin with about twenty-five miles of trail and one and one-half miles of auto road, either furnishing as beautiful scenery as can be found any place in the Park. Triangular Rock, near the center of the Wild Basin, and seen from all points, is the center from which surveyors work in the neighborhood. The North St. Vrain runs just in front of the Lodge and makes this truly a picturesque and restful spot. Horses are kept for use of the guests, and the demand was so great this week it became necessary to send to Estes Park for more. For one who loves nature, no more adequate place could be found in which to satisfy their longing, for this is indeed "near to nature's heart," being in the midst of the pine, cypress and aspen trees. Not the least of interesting sights was to see the sawmill, and watch it saw those immense pine logs into lumber for bridges. Mr. and Mrs. Will are amiable people and make it a point to make the time spent in their company as pleasant as possible. They have been as "busy as bees in swarming time" almost from the beginning.



THE ESTES PARK TRAIL



The Bachelor's Dream

AN ORIGINAL POEM WRITTEN BY MR. SMALL.

Between the dark and the daylight
When the morn is beginning to break
Comes a pause in the world's occupation
Finding one's thoughts half awake.
Sits in his chair a bachelor
Dreaming of days of yore,
Thinking of all the maidens
Who have pierced his heart to the core.
The first in his recollection
Is the school girl, dainty and shy;
What a wonderful creature he thought her
'Til his first year in prep school was by.
Then he encountered another,
And with her he truly was smitten,
While going in for the wintry sports
He often held fast to her mitten.
In the summer months came the tennis girl,
To steal his poor heart away,
But she laughed and she scoffed with un-
merciful glee
And went right on with her play.
In the second year of his prep school course
Higher themes his fancy held
So he wooed and pursued a college girl
'Til she his illusions dispelled.
The thoughts of the bachelor now resurrect
Visions of beauty and grace,
Remembering the college widow,
The goal of all freshman's race.
But straightway the picture is changing
As the polo girl appears
Over her he raved quite madly
As one does in younger years.
The polo girl is forgotton
When he heard the debutante's call
Which set his heart a-quivering
That night at the old frat ball.



THE ESTES PARK TRAIL

In the mountains of Colorado
The cowgirl seems a queen
At her feet lay his heart for a summer;
Indeed she reigned supreme.

By Thanksgiving time he was tiring
So strolled he the New England wood
There to be caught by a Quaker,
So simple, so sweet, so good.

Again he went to the mountains,
And from his broncho was thrown
A Red Cross nurse to his aid did come,
But alas! She on his suit did frown.

In his senior year in college
Badly and madly in love he fell
With a Thespian queen—a perfect dream—
Who in loveliest charms did excel.

O'er the seas his thoughts are now wandering
To the time of his London whirl
When he was doty, dippy and foolish
O'er the smile of an English girl.

Then on to the Netherlands quaint
Where this time his lady was Dutch
He sighed and he pined for many a day
ACH' GOTT', he loved her so much.

But oh, that girl he met under Italy's skies
How he loved the light in her wondrous eyes;
But the land was hot and he soon forgot
That light that LIES in woman's eyes.

And then to an almond-eyed maiden
His fancy lightly turned
And though he left on a home-bound ship,
Ever at love's altar her incense burned.

Weary at last of his travels long
He settles quite soberly down
Until to his stern isolation
Comes a vision so plainly drawn
That he starts to his feet to pursue her
Intense is his eagerness now
He is done with dreams
It's reality now!

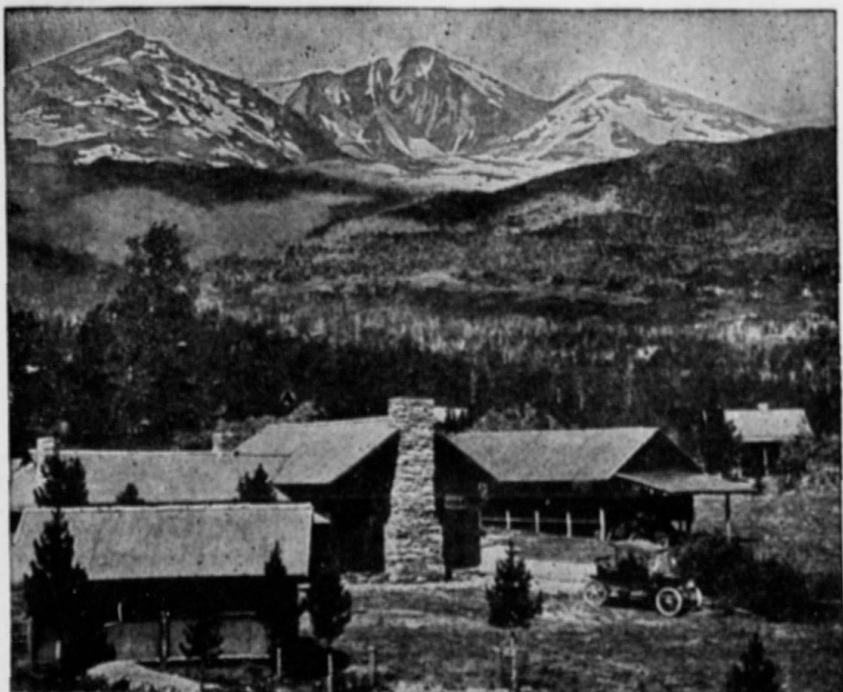

"The Columbines" in Elkanah Valley

Altitude 9000 Feet

A Natural Place for Natural People.

Nearest to the Foot of Long's Peak.

Nine Miles South of Estes Park Village.

Auto Stages from Ward, Boulder, Longmont, Loveland and Ft. Collins.

Well Kept Tennis and Croquet Grounds.

Cottages Sheltered in Groves of Pine and Aspen.

Excellent Regular Meals and Special Chicken Dinners.

Telegraph, Local and Long Distance Telephone and Daily Mail.

Central Starting Point for Long's Peak, Glacier Gorge, Keyhole, Chasm Lake, Timberline, and Battle, Twin Sisters and Lily Mts.

Picturesque Trails to Norwall Mine, Lion Gulch, Storm Pass, Estes Cone, Cabin Rock and Peaceful Valley.

Open from June First to October First.

Rates: \$14.00 to \$20.00 a Week, According to Location.

ADDRESS:

"THE COLUMBINES," Estes Park, Colorado



THE ESTES PARK TRAIL



In the mountains of Colorado
The cowgirl seems a queen
At her feet lay his heart for a summer;
Indeed she reigned supreme.

By Thanksgiving time he was tiring
So strolled he the New England wood
There to be caught by a Quaker,
So simple, so sweet, so good.

Again he went to the mountains,
And from his broncho was thrown
A Red Cross nurse to his aid did come,
But alas! She on his suit did frown.

In his senior year in college
Badly and madly in love he fell
With a Thespian queen—a perfect dream—
Who in loveliest charms did excel.

O'er the seas his thoughts are now wandering
To the time of his London whirl
When he was doty, dippy and foolish
O'er the smile of an English girl.

Then on to the Netherlands quaint
Where this time his lady was Dutch
He sighed and he pined for many a day
ACH' GOTT', he loved her so much.

But oh, that girl he met under Italy's skies
How he loved the light in her wondrous eyes;
But the land was hot and he soon forgot
That light that LIES in woman's eyes.

And then to an almond-eyed maiden
His fancy lightly turned
And though he left on a home-bound ship,
Ever at love's altar her incense burned.

Weary at last of his travels long
He settles quite soberly down
Until to his stern isolation
Comes a vision so plainly drawn
That he starts to his feet to pursue her
Intense is his eagerness now
He is done with dreams
It's reality now!



"The Columbines" in Elkanah Valley

Altitude 9000 Feet

A Natural Place for Natural People.

Nearest to the Foot of Long's Peak.

Nine Miles South of Estes Park Village.

Auto Stages from Ward, Boulder, Longmont, Loveland and Ft. Collins.

Well Kept Tennis and Croquet Grounds.

Cottages Sheltered in Groves of Pine and Aspen.

Excellent Regular Meals and Special Chicken Dinners.

Telegraph, Local and Long Distance Telephone and Daily Mail.

Central Starting Point for Long's Peak, Glacier Gorge, Keyhole, Chasm Lake, Timberline, and Battle, Twin Sisters and Lily Mts.

Picturesque Trails to Norwall Mine, Lion Gulch, Storm Pass, Estes Cone, Cabin Rock and Peaceful Valley.

Open from June First to October First.

Rates: \$14.00 to \$20.00 a Week, According to Location.

ADDRESS:

"THE COLUMBINES," Estes Park, Colorado

Loveland, Colorado



THE LOVELANDER



PEND your summer vacation in sunny Loveland, Colorado, where the days are full of delight, and the nights of pleasure; where every breath is laden with health and life-giving ozone; where the water is pure, soft snow water, piped nine miles from the mountains; where the snow-crowned summit of Long's Peak (King of the Rockies) is always in sight, where in an hour's ride one can be in the heart of the Rockies amid the scenery the Creator must have been looking at when he pronounced it "good;" where pulmonary troubles are relieved, and, where not too far advanced, permanently cured; where rents are cheap and living expenses low; where all the advantages of an outing, and all the comforts of the city are combined.

FOR LITERATURE AND PARTICULARS ADDRESS

ROY BUCK, Secretary Chamber of Commerce
LOVELAND, COLORADO

A Victrola

in your hotel, cottage
or tent—and every
musical longing is sat-
isfied. : : :

Victrolas, \$15 to \$400

EASY PAYMENTS



FREE BOOK OF INSTRUCTIONS FOR DANCING TANGO, HESITATION AND ONE-STEP, SHOWING 288 MOVING PICTURE PHOTOGRAPHS. WRITE TODAY. HUNDREDS OF LATE DANCE RECORDS.

Send
for
com-
plete
Record
catalog

KNIGHT-CAMPBELL'S

Send
for
com-
plete
VICTROLA
catalog

THE WEST'S GREATEST VICTOR STORE

1625-27-29-31 CALIFORNIA ST.

DENVER, COLORADO

—WHEN IN DENVER, MAKE YOUR HOME AT— THE AUDITORIUM HOTEL



Convenient to Everything in Denver

THE AUDITORIUM HOTEL

New Modern Quiet

200 Rooms

Rates:

\$1.00 per Day and up
without Bath

\$1.50 per Day and up
with Bath

Take Colfax car at the Depot, and get off at Stout Street.
Hotel one-half block to right.

D. D. WATSON, Owner and Manager



W. T. Harke

Kodaks Rented Free

Kodaks

Eastman Films

EXPERT DEVELOPING AND FINISHING

Estes Park Views
Estes Park Post Cards
Leather Novelties
Post-Card Albums
Photo Albums
Fishing Tackle

Baseball Goods
Circulating Library
Daily Papers
Magazines
Stationery
Morse's Candies

Don't fail to see my line of Hand-Colored Views
No finer in the state

F. O. STANLEY, President

A. D. LEWIS, Cashier

THE ESTES PARK BANK

A State Institution Organized February, 1908

Domestic and Foreign Exchange. Every convenience extended Residents, Cottagers and Tourists. Short Time Tourists' Accounts Solicited.

SAFETY DEPOSIT BOXES FOR RENT BY MONTH OR YEAR

THE Dutch Kitchen

MISS MILLER

Proprietor

COLD MEATS AND LUNCHES

DINNER PARTIES

REGULAR MEALS

SPECIAL RATES BY THE WEEK

Afternoon Tea

Orders by Telephone Receive
Prompt Attention

ESTES PARK, COLO.

GO TO E. M. A. Foot's Utility and Curio Shop

For Your

DRY GOODS, HOUSE FURNISHINGS,
READY-TO-WEAR CLOTHING
FOR
MEN, WOMEN AND CHILDREN
RIDING OUTFITS
BOOTS AND SHOES
FISHING TACKLE
INDIAN ARTS AND CRAFTS
POST CARDS, ETC.

Cottages for Rent

Phone 28 J

ESTES PARK CEMENT BRICK AND TILE WORKS

S. E. RENSHAW, Proprietor

Estimates Furnished Phone 39 J
ESTES PARK, COLORADO

ALFALFA A MILE HIGH IS AWAY UP THERE

But the altitude is no higher than the quality of the MEAL we make from this remarkable forage plant. ¶ Yes, we are a mile above sea level, and hay grown at this height is superior in nourishment to the product of the lower levels. ¶ We grind Alfalfa Meal every day in the year. ¶ Inquiries receive prompt attention.

LOVEJOY BROTHERS, Alfalfa Millers, BERTHOUD, COLO.



EASTMAN
Kodaks & Films
Expert
Developing
and
Printing
Indian Baskets
and
Blankets



**STUDIO OF
F. P. CLATWORTHY**
Beautiful
Pictures of
ESTES PARK
and the
Southwest
in Sepia and
Water Color

HAVE YOU A **CLATWORTHY** PICTURE ?



PROUTY'S PINE LOG INN

Hot and Cold Lunches
Ice Cream, Cold Drinks
Everything for Tourists

MORaine PARK, COLORADO

M. S. BUNNELL ELECTRICIAN

A COMPLETE LINE OF
ELECTRIC HEATING
AND COOKING
APPLIANCES



AUTOMOBILE AND FLASH
LIGHTS



NOVELTY WORK AND KEY FITTING
A SPECIALTY

PHONE 58 J

HORSE SHOE INN

(Under New Management)

Starting point of the finest trail trips, including Horse Shoe Falls, Lawn Lake, Hallet Glacier and Mummy Mountain.
Situated at junction of new Fall River road and High Drive.
Auto steamer meets all stages.

Rates \$12.00 to \$20.00

W. L. MELIS
Manager

ESTES PARK

Located in the most
beautiful part of
ESTES PARK

Near Fine Trout Stream
Splendid Cuisine
Complete Livery in Connection

LUMBER

AND

BUILDING MATERIAL

J. F. SCHWARTZ

ESTES PARK, COLO.

PHONE 48

SAMUEL SERVICE



General Merchandise

FISHING TACKLE

...

CAMP SUPPLIES

Moraine Lodge

MORAINES PARK P. O., COLO.

West End Estes Park

MRS. W. D. MacPHERSON
Proprietor

- ☐ Located at the end of the auto road and the beginning of all the trails.
- ☐ Surrounded by dense pine woods, trout streams and snow-capped mountains.

In the proposed Rocky Mountain
National Park

FANCY GROCERIES

Fresh Eggs a Specialty

HUPP & CO.



Fresh and Salt
MEATS

ESTES PARK, COLORADO

BEST OF SERVICE

REASONABLE RATES

THE NORTHERN COLORADO POWER COMPANY

Furnishes Light and Power
to Northern Colorado

COOK WITH ELECTRICITY

THE POPULAR POWER

Telephones:

LOVELAND—LOVELAND 881

ESTES PARK—17

THE LOVELAND ESTES PARK AUTO CO.

(Incorporated)

Established 1907

Pioneers and originators of the automobile stage service to Estes Park.

Estes Park via Loveland and the Loveland Canon of the Big Thompson river, the most scenic and attractive route to the Park, far surpassing any others.

Our automobiles meet the morning and afternoon Colorado & Southern trains from Denver, leaving immediately thereafter for Estes Park. U. S. MAIL SERVICE.

FOR FURTHER INFORMATION WRITE OR TELEPHONE W. A. OSBORN, MGR.
LOVELAND, COLORADO



MACDONALD & SON

ESTES PARK, COLO.

**Dry Goods, Groceries
General Merchandise**

Headquarters for
Outing Clothing
for Men and Women

FOR WOMEN

Riding Skirts, Walking Skirts, Norfolk
Jackets, Fitted Coats, Bloomers,
Hats and Leggings to match

FOR MEN

Hunting Coats, Norfolk Jackets, Long
Trousers, Riding Trousers, Hats,
Caps and Leggings

Cottagers will find at all times in our
Grocery Department
the best the market affords in staple and
fancy groceries, fruits, etc.

**FISHING TACKLE
CAMPER'S SUPPLIES**

Prompt Deliveries
Satisfaction Guaranteed

**REAL ESTATE
CIVIL ENGINEERS**

HAYDEN BROTHERS

**Furnished cottages
for rent
All prices**

**Choice Building Sites
for sale**

**Write us for List of
Cottages**



Long Distance Phone

LESTER'S HOTEL

C. E. LESTER & CO.
ESTES PARK, COLO.

FISHING GOLF TENNIS
RIDING DRIVING
TRAMPING

LESTER'S HOTEL, situated on the north slope of Estes Park, has the most entrancing view of the whole snowy range. Under the new management, especial pains are taken in looking after the comfort and pleasure of guests. The table is such that each meal is looked forward to with anticipation. The golf links have been greatly improved, and are located near the hotel. The livery furnishes good saddle and driving horses. The hotel dairy and farm furnishes the best of milk, cream, butter, eggs and vegetables. All water is from the coldest and purest of mountain springs.



J. FRANK GRUBB

LIVERY
ESTES PARK, COLORADO

Saddle Horses Camp Outfits
Guides Furnished when Desired

E. D. LINDLEY

THE
ESTES PARK
PLUMBER



ESTES PARK, COLORADO

ALBERT SCHWILKE

POULTRY, BUTTER, EGGS, VEGETABLES, FRUIT

FRESH EVERY DAY

POULTRY DRESSED TO ORDER

ESTES PARK, COLORADO

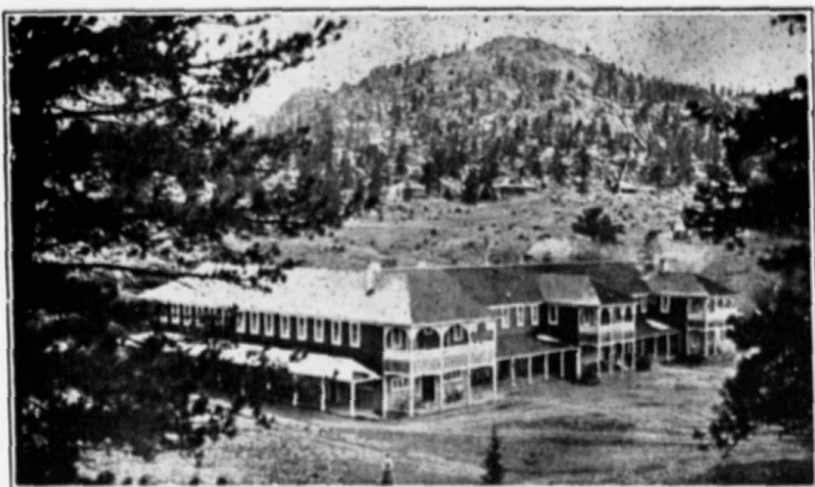

THE ELKHORN LODGE

ESTES PARK, COLORADO



A HOTEL OF HIGH STANDARDS

Telephones



Golf Links

Electric Lights

Tennis Courts

CUISINE FIRST CLASS



Season from June 1st to September 15th



Under the personal management of
MRS. W. E. JAMES & SON

HOWARD JAMES, Manager

ESTES PARK, COLORADO

HOTEL STANLEY: Open
June 26 to September 15, 1914

STANLEY MANOR: Open March 22d



HOTEL STANLEY

HOTEL STANLEY and Stanley Manor are both new and strictly modern hotels, furnished and equipped with every luxury and comfort of the thoroughly first-class resort hotel. They are located conveniently together, and are under one management. In Stanley Hall—a large casino adjacent to both hotels—excellent music for dancing and other entertainments is provided, in a hall spacious enough to accommodate a large gathering. There are also billiard rooms and bowling alleys, croquet, tennis and golf grounds, with all the latest and best equipment.

Golf amid such surroundings is the ideal sport, and the links of the Stanley Hotels give every opportunity for "good golf" as the term is understood by even its most enthusiastic devotees.

The hotels and buildings are lighted by electricity and the kitchens are equipped with electric cooking apparatus.

The table is supplied with an abundance of pure fresh milk and cream from the Stanley Ranch. A private water plant guarantees plenty of pure mountain water for all purposes. The hotels are equipped with local and long-distance telephone service and the postoffice at Estes Park is but a short distance away. Golf is good anywhere—in Estes Park it is perfect.

Equipment Unsurpassed

WRITE FOR BEAUTIFUL SOUVENIR "BOOKLET"

ALFRED LAMBORN

Manager

VOLUME III THE NUMBER 12

ESTES PARK TRAIL

PUBLISHED IN

Estes Park, Colo.

PRICE, 10c



LONG'S PEAK FROM BEAR LAKE
Photo by W. T. Parke

SATURDAY, SEPTEMBER 5, 1914

The most beautiful Mountain Park in the World



21 COTTAGES, FROM 1 TO 15 ROOMS

Stead's Ranch and Hotel

On the South fork of the Big Thompson.

37 miles from a railroad.

7 miles from the crest of the continental divide.

8,000 feet above the sea.

Reached by automobile from Loveland, Lyons, Longmont, Fort Collins or Boulder.

United with the busy world by telephone and a daily mail service.

Guests have their choice of hotel rooms, cottages or tents.

Excellent, abundant, well-cooked food; fresh milk and cream, and spring water.

Good laundry.

Plenty of horses in the corrals and pastures, buckboards in the stables, automobiles in the garage, and fish in the streams.

Within half a day of Gem, Lawn, Cub, Bierstadt, Bear, Fern and Odessa lakes; within half a day of timberline and the snow banks, and only a day from Hallet's Glacier, Stone's Mountain, Long's Peak, Sprague's Glacier and Grand Lake.

Rates \$12 to \$17 a week, according to accommodations

J. D. STEAD, Owner and Manager, Moraine Park, Colorado

Headquarters for Tourists

THE NEW WAY TO ESTES PARK

OVER

THE SWITZERLAND TRAIL OF AMERICA

AND

THE WARD-ESTES PARK AUTO ROUTE

The Longs Peak Route



LONGS PEAK

The Ridge Road to the Park.

Different from all Other Routes.

On Top of the Mountains--Not Between
Them.

Passes Near the Base of Longs Peak.

Near the Door of Longs Peak Inn.

Saves a Side Trip to Longs Peak.

Modernly Equipped Autos of Hussie Auto Company Operate Daily July First to September Tenth Between Estes Park and Ward, Connecting with Daily Trains of Denver, Boulder & Western Railroad.

Round Trip: From Denver, \$9.60; Boulder, \$7.00. One Way: From Boulder, \$4.00.

Leave Denver 8:00 a. m.; Boulder 9:30 a. m.; Ward 1:00 p. m. Arrive Estes Park 3:00 p. m.
Leave Estes Park 10:00 a. m.; Ward 2:00 p. m. Arrive Boulder 4:30 p. m.; Denver 6:00 p. m.

Hussie Auto Co. will make Special Trips, Boulder to Estes Park via Lyons, St. Vrain Canon.

HUSSIE AUTO CO., Cor. 15th and Pearl Sts.,
or L. R. Ford, Traffic Mgr., D., B. & W. R. R., Boulder, Colo.



THE HUPP HOTEL

MRS. JOSIE HUPP ANNOUNCES THAT SHE IS AGAIN OWNER AND MANAGER OF THE HUPP HOTEL, ESTES PARK, COLORADO, AND WILL MAINTAIN THE HIGH STANDARD OF SERVICE OF THE HOTEL AT ALL TIMES.

*Excellent
Schools*

*Low Tax
Rate*

Follow the Road from
ESTES PARK
TO

LONGMONT

On The Lincoln Highway

Forty-two miles from Denver, in the beautiful
St. Vrain Valley

Municipal Hydro-Electric Light and Power Plant and
Water System. Modern Sewage System

Cheap Power, Cheap Fuel, Adequate Railroad Facilities,
Ample Trackage, Factory Sites

*Pure Sparkling
Water*

HH

*Power at 2c per
Kilowatt*

Write to the Office of the Secretary
LONGMONT COMMERCIAL ASSOCIATION



The Gracraft Shop

DESIGNERS AND
MAKERS OF
HANDWROUGHT
PLATINUM, GOLD AND SILVER
JEWELRY

OPPOSITE TELEPHONE OFFICE

VISIT THE
TALLANT STUDIO
FOR
OIL PAINTINGS
AND
WATER COLORS
—
R. H. TALLANT
ARTIST
ESTES PARK COLORADO



NEVINS & ROBBINS
Proprietors

Rates:
\$12 to \$20
per week

ROCKDALE HOTEL

Situated near beautiful Mary Lake in
ESTES PARK

I AM AGENT FOR

The Ford

and can make deliveries of
cars on short notice

Address

G. A. NALL

ESTES PARK, COLORADO

Loveland-Estes Park Produce & Fruit Co.

Wholesale and Retail

Fresh Fruits and
Vegetables
Butter and Eggs
Poultry, live or dressed

Next Door to Telephone Office

Estes Park, Colorado

Phone 29 W

The Estes Park
Steam

Laundry

Ralph R. Macdonald
Proprietor

Julian S. Johnson, Manager

FIRST-CLASS WORK
PATRONAGE SOLICITED



THE ESTES PARK TRANSPORTATION COMPANY

THE LONGMONT, LYONS AND ESTES PARK ROUTE

An auto drive in Stanley steamers along the banks of the beautiful St. Vrain river. By far the shortest time and closest connections between Estes Park and Denver. ¶ Remember that all railroad tickets are good over this line. ¶ You will save time by calling phone 20 W for information before leaving.

TIME TABLE

Leave Estes Park	Arrive Denver	Leave Denver	Arrive Estes Park
7:00 a. m.	12:05 p. m.	8:20 a. m., C. & S.	1:00 p. m.
9:00 a. m.	1:30 p. m.	9:00 a. m., B. & M.	1:30 p. m.
12:30 p. m.	5:45 p. m.	3:00 p. m., B. & M.	7:00 p. m.

FAST FREIGHT BY AUTO TRUCK

Please Sign Your Freight Orders to This Company



— "The Lovelander" —

LOVELAND, COLO.

OTTOWA & JONES

¶ 60 rooms of solid comfort. 20 rooms with bath;
all rooms with telephone and hot and cold water.

¶ Going out of the Park or going in, always stop
at "THE LOVELANDER."

AMERICAN PLAN \$2.50 AND \$3.00. ALL MEALS, 50 CENTS.
OPENED JULY, 1913



The Forks Hotel

Postoffice, DRAKE, COLO.

G. E. LUCE, Proprietor

Half way between Loveland and Estes Park in the
Big Thompson Canon. A convenient place to stop.

GOOD THINGS TO EAT

RATES ON APPLICATION

ELEVATION, 6160 FEET

OPEN THE YEAR 'ROUND

THE HEWES-KIRKWOOD RANCH AND HOTEL

IN ELKANAH VALLEY

ON THE LONGS PEAK TRAIL, AND ADJOIN-
ING THE COLORADO NATIONAL FOREST

THE best ranch board. New cozy log cabins for individuals or families, each one
furnished with the best of beds, a good stove, and plenty of fuel; insuring the
utmost privacy and comforts in all kinds of weather. Prices moderate.

PHONE: ESTES PARK EXCHANGE 13 K 3



THE PARK HOTEL

ESTES PARK, COLO.

THE BEST OF SERVICE

IN CENTER OF VILLAGE

NED HODGKINS, MANAGER

RATES: \$2 50 PER DAY; \$12 TO \$16 PER WEEK



JOHN MALMBERG LIVERY

Riding and Driving Horses
Guides Furnished to All
Points of Interest

SEEING ESTES PARK AUTO

DAY AND NIGHT SERVICE

PHONE 16 J

ESTES PARK, COLORADO



MRS. GRACE MALMBERG

CHAPERON AND
RIDING TEACHER

FOR WOMEN AND CHILDREN

Picnic Parties a Specialty

GENTLE HORSES

PRICES RIGHT

PHONE 16 J

ESTES PARK, COLORADO

SUNSHINE

SCENERY

FORT COLLINS

County Seat of Larimer County

Scenic Gateway to Estes Park and Other Mountain Resorts,
with Daily Automobile Service.

**Farming, Market Gardening, Fruit Raising,
Stock Feeding, Poultry.**

In the Oldest and Best Irrigated Section of the State.

The Home of the Colorado Agricultural College.

Fine Mountain Roads and Good Fishing.

68 Miles North of Denver, on Union Pacific and Colorado
& Southern Railways. Common Rate Point with Denver.

On Lincoln Memorial Highway

FOR FURTHER INFORMATION ADDRESS

The Chamber of Commerce, Fort Collins, Colorado

HEALTH

PROSPERITY

"Education for Efficiency in Community Service"

Colorado Agricultural College

Summer Session, June 15-July 25, 1914

Why not fit yourself for leadership in rural school improvement, the greatest educational work in Colorado? The field is broad, the need for workers urgent. ¶ Why not fit yourself for leadership in high school extension service? Colorado is rightfully expecting more in general community service from its high schools. No field of educational development is more promising. ¶ Remember, too, that teaching, technical training and farm experience are the ideal combination for county agriculturists.

COURSES IN

*Agriculture
Engineering*

*Home Economics
General Science
Mathematics*

*English and History
Rural Life*

COLLEGE WORK WITH COLLEGE CREDIT

Write for Booklet

CHAS. A. LORY, President, Fort Collins, Colo.



Hot and Cold Running
Water in all Hotel
Rooms

The Brinwood

MORaine PARK, COLO.

Rooms in Cottages or
Tent if Desired
Long Distance Phone

THE BRINWOOD is located in Moraine Park, at the gateway to Canon, six miles from the town of Estes Park. Here the trails start for Fern, Odessa and Cub lakes, Fern and Marguerite falls, the Pool and Sprague's glacier. NEW and MODERN.

Rates \$2.50 to \$3.00 per Day C. L. REED & SON Weekly Rates on Application

Berthoud, Colorado

AN UP-TO-DATE CITY OF BEAUTIFUL RES-
IDENCES AND PROSPEROUS INDUSTRIES

Located about twelve miles from the scenic Thompson canon, thirty-five miles from Estes Park, in the most productive agricultural section of the State of Colorado.

Record yields of grain,
sugar beets, hay, and
other farm products.



Our irrigation systems
always supply sufficient
water to mature crops.

Large returns from investments in our agricultural lands

CORRESPOND WITH

THE BERTHOUD CHAMBER OF COMMERCE
BERTHOUD, COLORADO

The Angler

O the gallant fisher's life,
It is the best of any !
'Tis full of pleasure, void of strife,
And 'tis beloved by many:
Other joys
Are but toys;
Only this
For our skill
Breeds no ill,
But content and pleasure.

. . . .

When we please to walk abroad
For our recreation,
In the fields is our abode,
Full of delectation,
Where, in a brook,
With a hook, —
Or a lake, —
Fish we take;
There we sit,
For a bit,
Till we fish entangle.

. . . .

—JOHN CHALKHILL.

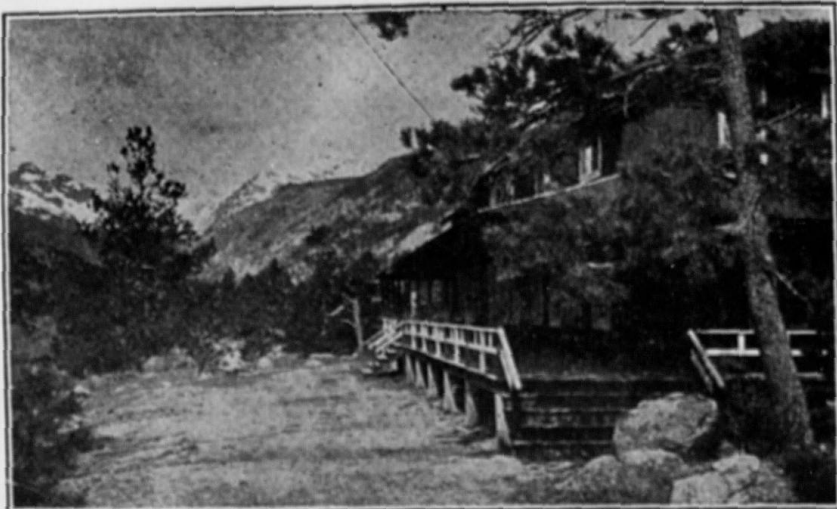

Hot and Cold Running
Water in all Hotel
Rooms

The Brinwood

MORAINE PARK, COLO.

Rooms in Cottages or
Tent if Desired
Long Distance Phone

THE BRINWOOD is located in Moraine Park, at the gateway to Canon, six miles from the town of Estes Park. Here the trails start for Fern, Odessa and Cub lakes, Fern and Marguerite falls, the Pool and Sprague's glacier. NEW and MODERN.

Rates \$2.50 to \$3.00 per Day C. L. REED & SON Weekly Rates on Application

Berthoud, Colorado

AN UP-TO-DATE CITY OF BEAUTIFUL RES-
IDENCES AND PROSPEROUS INDUSTRIES

Located about twelve miles from the scenic Thompson canon, thirty-five miles from Estes Park, in the most productive agricultural section of the State of Colorado.

Record yields of grain,
sugar beets, hay, and
other farm products.



Our irrigation systems
always supply sufficient
water to mature crops.

Large returns from investments in our agricultural lands

CORRESPOND WITH

THE BERTHOUD CHAMBER OF COMMERCE
BERTHOUD, COLORADO

The Angler

O the gallant fisher's life,
It is the best of any !
'Tis full of pleasure, void of strife,
And 'tis beloved by many;
Other joys
Are but toys;
Only this
For our skill
Breeds no ill,
But content and pleasure.

. . . .

When we please to walk abroad
For our recreation,
In the fields is our abode,
Full of delectation,
Where, in a brook,
With a hook, —
Or a lake, —
Fish we take;
There we sit,
For a bit,
Till we fish entangle.

. . .

—JOHN CHALKHILL.

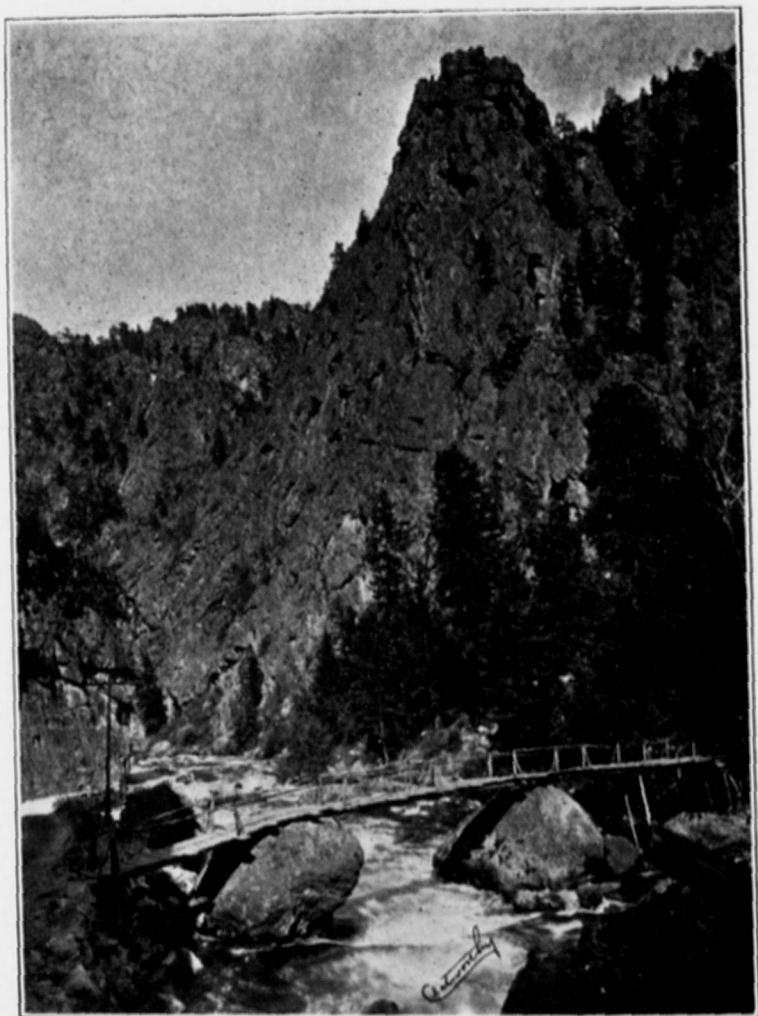

BIG THOMPSON CANON



THE ESTES PARK TRAIL

VOL. III.

SEPTEMBER 5, 1914.

No. 12.

Published every Saturday during the months of June, July, August and September.

By J. Y. MUNSON

PRINCIPAL OFFICE—BERTHOUD, COLO.

ESTES PARK OFFICE With W. T. PARKE.

Subscription Price \$1.00 per year; 10c per Copy

Entered as second-class matter June 20, 1912, at the postoffice at Berthoud, Colorado, under the Act of March 3, 1897.



EDITORIAL

The new road built the past year from the High Drive to Moraine Park is an illustration of what more roads mean to Estes Park. By many this road was considered of small importance, and the work of getting the road through was left largely to Mr. Stead, but roads are built for travel, and very largely the expense of building a road is justified only by the amount of travel there will be over it. By this test the building of the road is more than justified. Outside the Park and the roads leading to the Park there is probably no road in the county, except possibly portions of the Lincoln Highway, that has had anything like as much travel as this one. So it is of the road up Fish creek and the same would be true of a road through the Simms place, and of a good road past the Craggs to connect with the Longs Peak road. The new road from Ward to the Park has not been in really fit condition for travel this season, but the demand for it is evidenced by the large amount of travel over it. No people do more for their own roads than the people of Estes Park, and none are more deserving of such assistance as the county and state can give. The road up Wind river has been almost wholly built by private enterprise. Miss Wolfrom has built a mile of road this season at her own expense, and Mr. Field expects to build another mile this winter, which will put the road within about one mile of Lily lake and the present Longs Peak road. If this road were completed, probably seven thousand autos would pass



THE ESTES PARK TRAIL



over it next year. That portion of the Fall River road which has been completed looks already as though it had been traveled for years—while the main thoroughfare of the Park has probably had more travel in the past three months than any other road in the county will have during the entire year.

■■■■■

Auction Tournament at Elkhorn

An auction tournament is now in progress at the Elkhorn Lodge and has progressed as far as the semi-finale. Those playing at this stage of the game are: Mrs. Blake and Mrs. Craft, Mr. and Mrs. McEwen Ransom, Mrs. Arthur Ransom and Mr. Jernigan, Mrs. Meecham and Mrs. Ogden.

The final results will be noted next week.

Annual Fish Fry for Mrs. James

Mrs. Hondius gave a fish fry in honor of her mother, Mrs. James, by Fall river above the Elkhorn Lodge last Thursday. The invited guests were: Mrs. Blake and daughter, Mr. and Mrs. Stanley, Mr. and Mrs. Crocker, Mr. and Mrs. Wright and daughter, Mr. and Mrs. Craft, Mrs. Keller, Mr. and Mrs. Dietz, Mr. Clerc, Dr. and Mrs. Schovenet, Mrs. T. B. Stearns, Mr. Seward, Mrs. Meecham, Mr. and Mrs. McEwen Ransom, Mrs. Arthur Ransom and Dr. Wood.

Mrs. Hondius gives a fish fry annually as a tribute of love to her mother. Mrs. James, as a pioneer of Estes Park, is honored by all the residents here.



THE ESTES PARK TRAIL



SOCIAL AND PERSONAL



The first snow of the season came to Estes Park the night of August 29th. The tourists, who were in sight of Long's peak, had the privilege of seeing it covered with snow in August.

Mr. J. Hayden left Monday for a few days' duck hunting, with members of the Prairie Gun club, on the lakes near Loveland. These sportsmen took time by the fore-lock by being on the job the very day the season opened.

Mr. Enos Mills gave one of his entertaining and instructive talks to the guests at his Inn Monday evening. He spoke on the topic, "Rambling in the Rockies." All, as usual, were delighted with the lecture.

Mr. A. Hayden and wife returned Monday from a ten days' outing on the South Fork of the Big Thompson. They spent their time in exploring the country roundabout and fishing. They visited Bear and Bierstadt lakes.

A company of Kappa Kappa Gammas took dinner at Long's Peak Inn Sunday. Ten of them made the climb to Keyhole. They seem to be using the key to Estes Park which was presented to them by Manager Lamborn of the Stanley.

Hayden Brothers rented two cottages to tourists as late as last Monday, and they reported few vacant cottages at that time. It seems that the attractions of Estes Park are so strong that it is difficult for the people to leave, and many will remain through September.

It was an interesting sight to witness the two hundred delegates, of the Kappa Kappa Gamma convention get aboard the long string of Stanley steamers and start on their homeward journey by way of the Big Thompson canon. The visit of the members of this popular sorority to Estes Park will long be remembered.



THE ESTES PARK TRAIL



J. W. Stearns and T. B. Stearns and wife went to Denver Monday.

E. W. Sloan, O. D. Knight, Mrs. S. D. Campton, all of St. Louis, are stopping at the Craggs this week.

Joe Mills and two guests went fishing Tuesday. Mr Mills reported that they caught more wind than fish.

Miss Margaret Hummel, who underwent an operation for appendicitis, has now passed the danger point and is improving steadily.

A large number of people who visited Estes Park last Sunday took their dinner at the Park hotel. This hotel is a popular place for transients.

Joe Mills entertained his guests last Monday evening by taking them to the picture show. The guests at the Craggs are never allowed to spend a "slow" time.

George E. King and family of Pueblo are occupying one of the Kerr cottages on Ozone Heights. They motored to the Park and expect to spend a week seeing Estes Park.

Mr. C. A. Gaunt, who has been acting as chief clerk at the Craggs, will return to his home in Waco, Texas, next Monday. He has spent his vacation this way for the last three years.

Professor M. L. Averill and wife of Hastings, Nebraska, arrived in Estes Park this week for a few weeks' visit. They will occupy one of the Carruthers cottages in Moraine Park.

Mrs. James Burton Doan of Cincinnati, Mrs. Violet F. Clark of Fort Collins and Miss Amy Jones of Chicago arrived in Estes Park Tuesday, and are now guests at the Craggs. They came on horseback via the Fall River trail from Grand Lake.

Mrs. Vera L. Barnes, teacher of history in the State Prep school of Boulder, came to Estes Park Monday to attend the Kappa Kappa Gamma convention. She was on the program for an address. Mrs. Barnes was delighted with the beauties of Estes Park, and while here was a guest of the Stanley.



THE ESTES PARK TRAIL



Mr. Beckwith Jones and family of St. Louis have been guests at the Long's Peak Inn this week.

A company of twenty-five young ladies from the Y. W. C. A. conference took a hike Monday to Long's Peak Inn.

The travelogue at the Moraine Lodge last Friday evening, given by Rev. Schell, was considered very fine. Mrs. MacPherson said, "I wish I had invited you to come sooner." She was regretting that the many guests at the Lodge could not have seen the beautiful views given.

The Stanley orchestra left on Monday for Boston where it has important engagements for the winter. The Stanley has been most fortunate in being able to secure so fine an orchestra for the season and the guests, as well as other visitors to the Park, have greatly enjoyed the excellent music furnished by it.

Many guests are leaving the Park daily and returning to their homes or offices. Many have made their first trip to the Park, others have returned year after year. All will be made welcome again next season.

The following guests have registered at the Elkhorn this week for an extended stay: Mrs. T. C. Lind of Denver, Mrs. S. C. Lind of Denver, Mrs. W. C. Bradford of Denver, Mrs. Isabelle Gelder of Denver, Mr. G. W. Locker and family of Denver, Mr. and Mrs. Roger W. Toll of Denver, Mrs. James Ferguson of Rawlins, Wyoming; B. H. Jackson of Boulder, Mrs. Dennis Rican and daughter of Shreveport, Louisiana; Mr. and Mrs. R. J. Martinez and daughter of New Orleans, and Miss Elizabeth Etherington of New York.

The Bureau of Information that was conducted during the summer, under the management of the Boulder Commercial club, closed Thursday. This bureau has been of untold value to the Park, and filled a long-felt need. Rev. Schell, who has been in charge, was untiring in his efforts to please the public and to accommodate all who called upon him. The Boulder Commercial club, through its information bureau, has rendered very efficient service to the Park, and has received the hearty thanks, not only of the residents, but of the many tourists whom it has served.



THE ESTES PARK TRAIL



Mrs. M. T. Odell and Miss Dorothy Gardiner of Boulder have been spending several days at the Long's Peak Inn.

Rev. R. A. Schell and wife were entertained by Mr. and Mrs. Joe Mills at the Craggs for dinner last Friday evening.

Mr. W. Huntington of Valparaiso, Indiana, is visiting his brother-in-law, W. T. Parke. This is Mr. Huntington's first visit to Estes Park.

Mrs. O. S. Smith, who has occupied the St. Louis cottage this season, with her son and daughter, left for her home in Nebraska last Saturday.

Miss Nina Fiored, a cousin of Miss Ruple, was married in Denver last week to Mr. Winn Bartholomae. They have gone to Porto Rico where they expect to make their home.

Mr. and Mrs. A. Thurston, Shelbyville, Indiana; W. E. Thurston, Boulder; Paul E. Jennings and George McLain, Denver; Dr. and Mrs. F. B. Smith, Berthoud; Mr. and Mrs. A. H. Miller, Lincoln; Louis Young, Boulder; Miss Jennie Temple and J. R. Busby, Chicago, and Mrs. C. S. Brown, Mobile, Alabama, have been guests at the Hupp hotel for several days.

Professor Schramm, head of the botanical department of Washington University of St. Louis, came to the Park Monday from Boulder. He took lodging at Long's Peak Inn. He came for the purpose of climbing Long's peak and visiting the beaver colonies. He is an enthusiastic mountain climber, having climbed Arapahoe peak. He was loud in his praises of the beauties of that trip.

Mr. George Seimens, a well-known architect of Kansas City, who has been living in one of Miss Foot's cottages this summer, left today for his home. His daughter, Miss Ann Seimens, had expected to go to Germany for a year's study of music, but has changed her plans because of the European war and will go to Champaign, Illinois, instead. Mr. Seimens is a great admirer of the work of Mr. Tallant and Mr. Adams and bought a number of paintings from each.

Rapids Estes Park, Loveland
and Fort Collins Road, Colo.

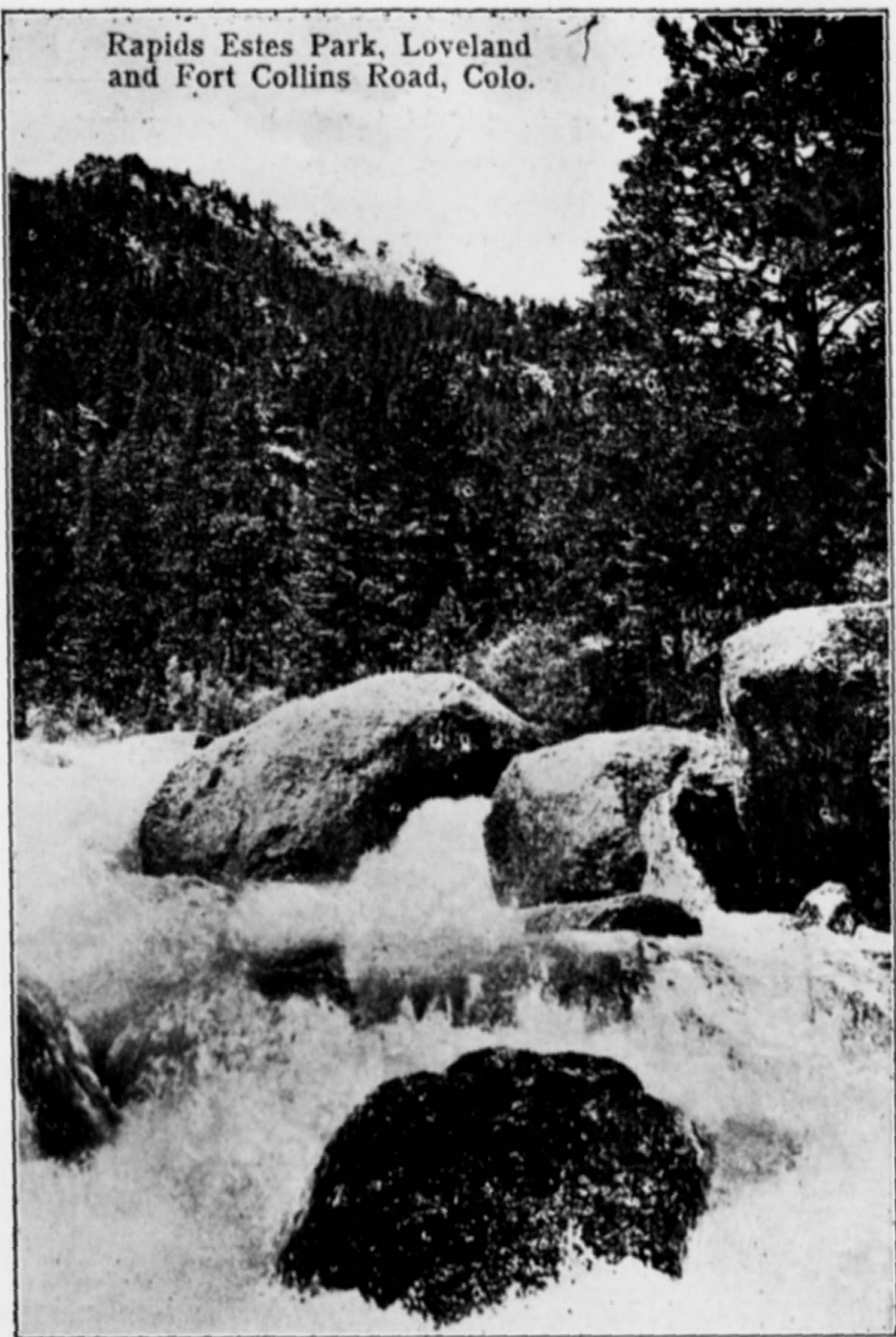

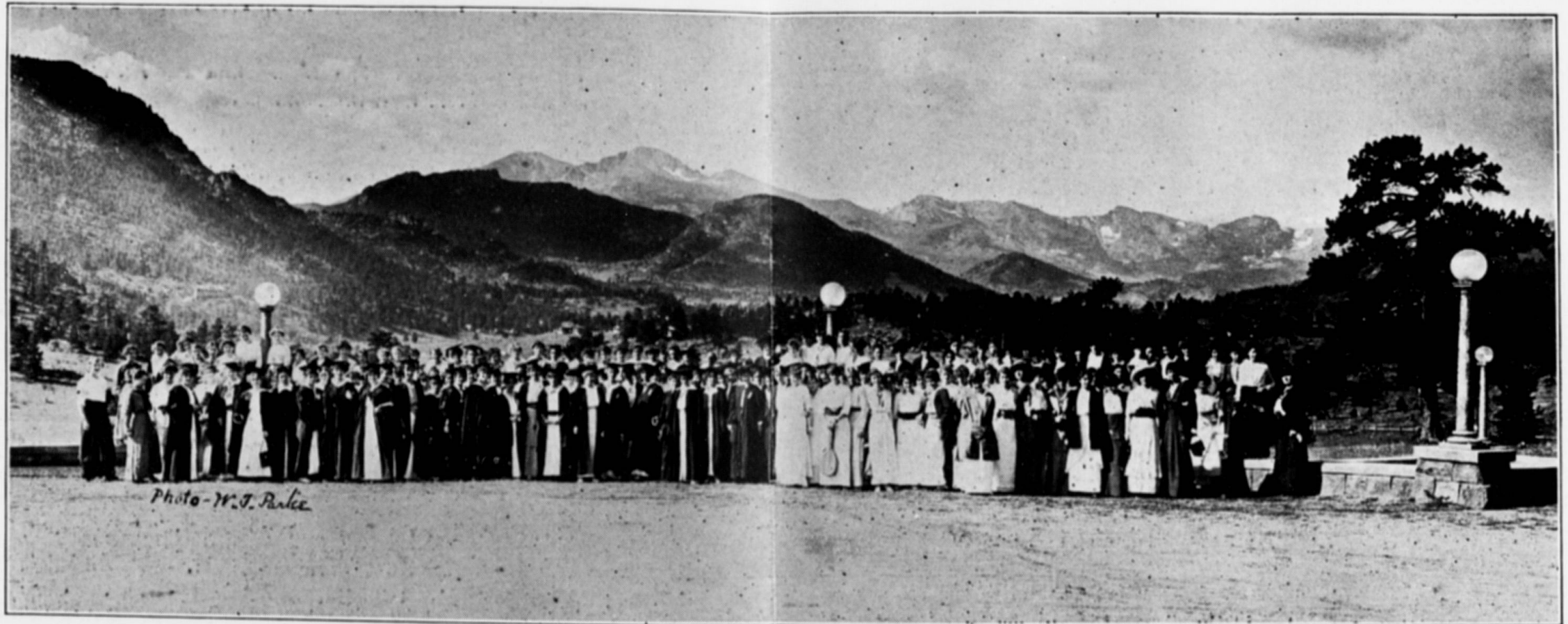

PICTURE TAKEN BY W. T. PARKE ON THE TERRACE OF THE STANLEY HOTEL

The Kappa Kappa Gamma Convention

Sunday was a day of rest for the Kappa Kappa Gamma convention. Many of the delegates and visitors motored or rode to interesting points in the Park. At 5:30 convention assembled on a hill near Hotel Stanley for the sunset view, and a simple service was conducted by Miss Eva Powell, grand president. Miss Powell introduced Miss Bertha Conde, national secretary of the Y. W. C. A., who gave the girls a helpful talk, inspired by the beautiful scene. After a picnic supper, the girls gathered around a huge camp fire, and listened to a delightful talk by Mr. Enos Mills, who told the story of his adopted bears, and the story of a thousand-year-old pine. Monday brought the closing business of the session—election of officers, appointment of standing committees, and president's message. The following officers were elected to serve till the next convention: Grand President, Miss Eva Powell, Berkeley, California; Grand Vice President, Miss Sarah Harris, Evanston, Illinois; Grand Secretary, Miss Mary Rodes, Lexington, Kentucky; Grand Treasurer, Miss Martha Hillets, Trenton, New Jersey; Grand Registrar, Miss Estelle Kyle, Denver; Editor of The Key, Mrs. Howard B. Mullin, Brooklyn, New York. Resolutions were passed expressing thanks and appreciation to Mr. Stanley and to Mr. Lamborn for their perfect arrangements for the comfort and convenience of the



THE ESTES PARK TRAIL



convention and their spirit of hospitality, etc., to the Boulder Chapter, and Miss Estelle Kyle and Mrs. Richard Goddard of Denver for their wonderful entertainment of the convention, to Miss Conde and Mr. Mills for their delightful talks at the Sunday evening camp fires, to Mr. Parke and Mr. Clatworthy, who have furnished admirable photographs of the convention, and Mr. Drury of the Burlington railroad for his excellent railroad arrangements.

The Cornell Chapter extended to the fraternity an invitation to hold its next convention at Ithaca, New York.

At 8:30 the convention assembled in the dining-room of the Hotel Stanley for the great event of the week—the convention banquet. The decorations were in dark and light blue—the fraternity colors—and the place cards and individual bonbon favors were in the two blues. The covers of the menu booklets showed various beautiful views of Estes Park in sepia. The room was lighted by an electric light illuminating Greek letters. Mrs. Frank Slattery of the University of Colorado, (formerly Miss Carlisle Thomas,) was toast mistress, and the toasts were interspersed with fraternity songs.

At 7:30 a. m. Tuesday, the convention left by automobile for Loveland, where a special train took them to Boulder. At Boulder, the Pan-Hellenic association entertained them at luncheon at the Chautauqua grounds, and the local chapter showed them Boulder by auto. They then went to Denver, where the Denver Business Men's association gave them an automobile ride through Denver, and the convention was entertained at a very beautiful reception tendered by the Boulder chapter and Denver Alumnae of the Gamma Phi Beta fraternity.

Mr. Statts, of the Staats Real Estate company of Central City, Nebraska, left for his home last Saturday.

Mr. and Mrs. F. W. McIntosh of Oklahoma City drove through Estes Park last Wednesday, and are now guests at the Hewes-Kirkwood ranch.



THE ESTES PARK TRAIL

A Birthday Party

The beautiful dining-room of the Lewiston was a place of merriment last Thursday evening. The occasion was the celebration of the 13th birthday of Miss Eloise Green. Besides the immediate members of the family, there were five guests. The table was beautifully decorated in pink and white, this color scheme being carried throughout the decorations. Favors in the form of fire crackers and dainty pink tubs, filled with candy, were given. Pink and white sweet-peas and white poppies were used in brightening the tables. After dinner was served, a huge angel-food cake, frosted in white with thirteen little pink cups and saucers holding the lighted candles, was brought on to the extreme delight of all. Such celebrations as these cause one to wish for a birthday very often. All departed wishing Miss Eloise many returns of the occasion.

The New Way Into Estes Park Becomes Popular

New points of interest are being opened up and developed each year. The new way into the Park via "The Switzerland Trail of America" and the Ward-Estes Park Auto line has been very popular this summer. The route leads out of Denver, over the Boulder & Western to Ward, where the passengers are transferred to an auto line and taken along the ridge paralleling the Continental Divide into Estes Park. This way includes some of the finest side trips to be offered in the entire mountains.

"The Switzerland Trail of America," which has now gained a national reputation, is one of the most beautiful, as well as one of the most wonderful in the world. The narrow-gauge road leads out of Boulder, up the beautiful Boulder and Four Mile canons to Sunset, where it starts to climb the mountains up a six per cent grade, and zigzags back and forth until it reaches the town of Ward, at an elevation of 9,300 feet. Considering the newness of the road, the auto service between

THE ESTES PARK TRAIL

Estes Park and Ward has been splendid. This road passes through Peaceful valley, a perfect dream of beauty; through Allens park, by pretty little Fern cliff, past the door of Copeland Lake Lodge, along the bank of the North St. Vrain, in the midst of tall pines, close to the foot of Longs peak, Mount Meeker and Lady Washington, through Elkanah valley, by the gateway of the Hewes-Kirkwood resort, the Columbines, Long's Peak Inn and the Rockdale hotel and down the Big Thompson valley into the village. The trip affords a magnificent vista of the snowy range almost all the way; the Arapahoes with their sharp peaks and glaciers, Sawtooth with its unique summit, Mount Audubon, Old Baldy and Copeland peaks being viewed at different angles, besides Battle mountain, Sheep mountain, Prospect, Deer mountain and many others close in to the village. Lily lake with its beaver house, and Mary lake add beauty to this panorama of grandeur. The great variety of scenery offered by this trip is unequalled.

The patronage of this route has been very satisfactory for the first year, and the prospect for the ensuing year is most promising. The commissioners of both Larimer and Boulder counties promise extensive improvements on the auto road next year, and the proprietor of the auto line expects to use especially built cars for this route.

F. O. Stanley and wife took their Sunday dinner at the Craggs.

Miss Helen Parker has just returned from a three weeks' visit to Estes Park. She is as brown as a nut and says she had the time of her life.

Mr. E. A. Raymond and family, who have been occupying the Hayden cottage on the High Drive for the summer, left on Monday for Kansas City.

Among the guests at Long's Peak Inn this week were Mr. and Mrs. E. N. Cheney of Chicago. They departed for Boulder Tuesday morning by way of the Switzerland Trail and Ward-Estes Park Auto line.



THE ESTES PARK TRAIL

Horse Shoe Inn

Standing at the upper end of Horseshoe park, near the junction of the High Drive and the Fall River road, is the very picturesque hotel, the Horse Shoe Inn. It commands a matchless view of the Mummy range and the Fall River valley. Standing on the broad veranda, one can see Deer mountain on the right, and Ypsilon, Hagues peak, Fairchilds, Chapin and Chiquita on the left. Hallet glacier is ten miles distant. Lawn lake is only four miles above the hotel. The proprietor of the Inn conducts a cabin at this lake for the benefit of fishermen and the climbers on their way to Hallet glacier. Roaring falls and Horseshoe falls are only a short walk away. Besides the Fall river, other mountain streams are of easy access. Thus, this hotel is close to the the best fishing places in Estes Park.

The hotel, itself, is built in rustic style of architecture outside and in. One of the striking features of the main lodge is the great granite fireplace, which is built on the front veranda, where a fire is built each evening, by which the guests love to sit and recount to each other the day's experiences. One of these fireplaces is found in the main lobby and also one in the dining-room. Besides these rooms and the kitchen, the main building has fourteen lodging rooms, some of which have private baths, and all have hot and cold water. Accommodations are also afforded for guests in four log cabins and twelve tent cottages. About fifty people can be accommodated in all. One always finds a plentiful supply of home-cooked food, served in family style, on the table of this Inn. It is the effort of the host to enable the guests to cast aside all formality and live a life of relaxation. The hotel is under the efficient management of Mr. W. K. Melis, who has had charge only during this season, but has conducted it with a master-hand, and has succeeded well where others have failed. He is ably assisted, in the culinary department and in the entertainment of the guests, by his wife who has proven herself a splendid hostess. Mr. Melis plans to thoroughly renovate his cabins and tent cottages for next year's business, and furnish accommodations for the increased number of guests which are sure to come next year.

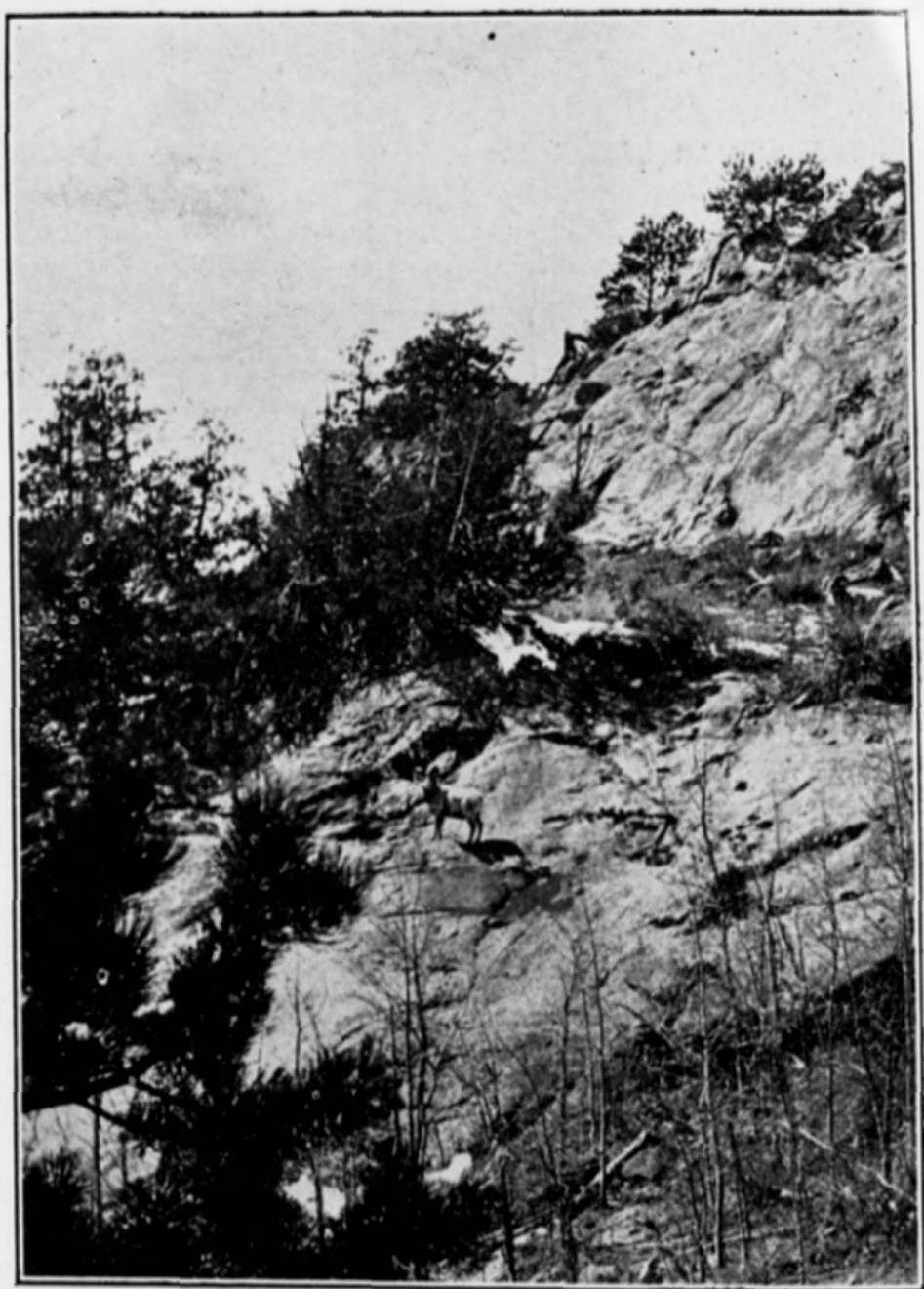

MOUNTAIN SHEEP

Photo by Alson Chapman



THE ESTES PARK TRAIL



Lester's Hotel

C. E. Lester, who had the misfortune to lose, by fire, his fine hotel, the Dunraven, two years ago, with commendable pluck immediately sought a new location; and finally, after looking the Park over, purchased the Rustic hotel and renamed it the Lester. He certainly could have chosen few more beautiful locations for a hotel in the Rocky mountains. Located at the north end of Estes Park, it faces a magnificent view of the range and an unsurpassed vista of the Park itself. It nestles close to the foot of Eagles Rock, and his grounds extend to Devil's Gulch, just beyond. The main lodge is built of logs and the main floor is ceiled with redwood on the interior. This contains in addition to offices, parlors, dining-room and kitchen, fifteen commodious lodging rooms. Nine cottages providing for from one to five guests each, and a number of tent houses increase the capacity of this hotel to care for seventy-five people in all. The entertainment of the guests is provided for by means of splendid golf links, tennis courts and croquet grounds. The specialty of this hotel is personally conducted excursions to the points of interest in the mountains. Guides are furnished free of charge to the guests, and horses may be hired from the hotel stables at reasonable rates. Abundant opportunity is offered for rambles through the mountains and trout fishing. It is one of the popular hotels of Estes Park. It has been full from July 1st up to the present time, but is now closed for the season. Mr. Lester plans to make extensive improvements, not alone in building more cottages, but in remodelling his main building before next season. The demand for accommodations this year exceeded the supply. Mrs. Lester ably assists the host in the management of the hotel.

Mr. Joe Ryan reported that the trail to the top of the Twin Sisters was finished. Mr. Ryan rode up the trail on horseback and declares it to be splendid. The lumber for the lookout cabin on the top of this mountain will soon be cut, and work will begin on the cabin in about one week.

THE ESTES PARK TRAIL

Concert at The Stanley

There has been a steady increase in the attendance at the Sunday evening concerts at the Stanley hotel. Three hundred were in attendance last Sunday evening. The Eaton Trio of Boston were assisted in giving the concert by Mrs. A. I. Root of Omaha and Miss Ruth Elizabeth Jackson of the Chi chapter of the Kappa Kappa Gamma, who greatly pleased all with their high-class vocal solos. Both E. Gerardi, cello soloist, and Mr. Leo Troostwyh, the violin soloist, were encored. This was the last concert of the season. The following program was rendered:

Overture—William Tell	Rossini
Largo	Handel
Songs—Saphische Ode	Brahms
Absent	Metcalf
Mrs. A. I. Root	
Cello—Evening Star, from Tannhauser	Wagner
Dances from Henry VIII	German
Piano—Gavotte Musette	Downer-Eaton
A Music Box	Liadow
Songs—Down in the Forest	Ronald
Were I a Bird	Logan
Miss Ruth Elizabeth Jackson (Chi Chapter)	
Trio—Andante and Schergo	Mendelssohn
Violin—Les Adieux	Sarasate
Selection—Madam Butterfly	Puccini



THE ESTES PARK TRAIL



To My Plucky Stone-Crop

By W. H. McCreery

I have watched you all the summer
And have voted you a hummer,
 Coining sunshine out of sand;
Growing where nought else had courage,
And without the least demurrage
 Make the rock seem fertile land.

Last week you made my rockscape yellow;
How you helped and cheered a fellow,
 With your freshness and your gold.
Today you are so limp and faded,
That it makes me, too, feel jaded,
 As if suddenly grown old.

Viewing your untimely bleaching
Calls to mind the Master's teaching
 Of the seed sown on the rock;
In the warmth it sprouted quickly,
Lacking depth is soon turned sickly;
 And could not survive the shock.

Teach me, Lord, my life so fleeting,
To fill full of joyous greeting,
 That may bless humanity;
And to sow not where 'tis shallow,
But in soil that's deep and fallow,
 Seed for the eternity.



No. 272 Key hole Long's Peak, Estes Park, Colo.





"The Columbines" in Elkanah Valley

Altitude 9000 Feet

A Natural Place for Natural People.

Nearest to the Foot of Long's Peak.

Nine Miles South of Estes Park Village.

Auto Stages from Ward, Boulder, Longmont, Loveland and Ft. Collins.

Well Kept Tennis and Croquet Grounds.

Cottages Sheltered in Groves of Pine and Aspen.

Excellent Regular Meals and Special Chicken Dinners.

Telegraph, Local and Long Distance Telephone and Daily Mail.

Central Starting Point for Long's Peak, Glacier Gorge, Keyhole, Chasm Lake, Timberline, and Battle, Twin Sisters and Lily Mts.

Picturesque Trails to Norwall Mine, Lion Gulch, Storm Pass, Estes Cone, Cabin Rock and Peaceful Valley.

Open from June First to October First.

Rates: \$14.00 to \$20.00 a Week, According to Location.

ADDRESS:

"THE COLUMBINES," Estes Park, Colorado

No. 272 Key hole Long's Peak, Estes Park, Colo.





"The Columbines" in Elkanah Valley

Altitude 9000 Feet

A Natural Place for Natural People.

Nearest to the Foot of Long's Peak.

Nine Miles South of Estes Park Village.

Auto Stages from Ward, Boulder, Longmont, Loveland and Ft. Collins.

Well Kept Tennis and Croquet Grounds.

Cottages Sheltered in Groves of Pine and Aspen.

Excellent Regular Meals and Special Chicken Dinners.

Telegraph, Local and Long Distance Telephone and Daily Mail.

Central Starting Point for Long's Peak, Glacier Gorge, Keyhole, Chasm Lake, Timberline, and Battle, Twin Sisters and Lily Mts.

Picturesque Trails to Norwall Mine, Lion Gulch, Storm Pass, Estes Cone, Cabin Rock and Peaceful Valley.

Open from June First to October First.

Rates: \$14.00 to \$20.00 a Week, According to Location.

ADDRESS:

"THE COLUMBINES," Estes Park, Colorado

Loveland, Colorado

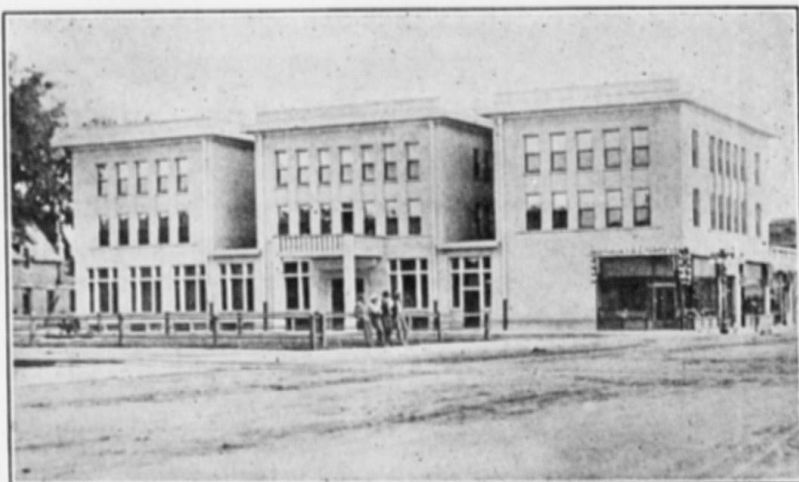

THE LOVELANDER



PEND your summer vacation in sunny Loveland, Colorado, where the days are full of delight, and the nights of pleasure; where every breath is laden with health and life-giving ozone; where the water is pure, soft snow water, piped nine miles from the mountains; where the snow-crowned summit of Long's Peak (King of the Rockies) is always in sight, where in an hour's ride one can be in the heart of the Rockies amid the scenery the Creator must have been looking at when he pronounced it "good;" where pulmonary troubles are relieved, and, where not too far advanced, permanently cured; where rents are cheap and living expenses low; where all the advantages of an outing, and all the comforts of the city are combined.

FOR LITERATURE AND PARTICULARS ADDRESS

ROY BUCK, Secretary Chamber of Commerce
LOVELAND, COLORADO

A Victrola

in your hotel, cottage
or tent—and every
musical longing is sat-
isfied. : : :

Victrolas, \$15 to \$400

EASY PAYMENTS

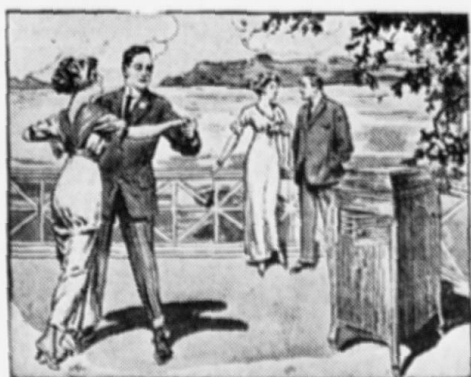

FREE BOOK OF INSTRUCTIONS FOR DANCING TANGO, HESITATION AND ONE-STEP, SHOWING 288 MOVING PICTURE PHOTOGRAPHS. WRITE TODAY. HUNDREDS OF LATE DANCE RECORDS.

Send
for
com-
plete
Record
catalog

KNIGHT-CAMPBELL'S

Send
for
com-
plete
VICTROLA
catalog

THE WEST'S GREATEST VICTOR STORE

1625-27-29-31 CALIFORNIA ST.

DENVER, COLORADO

—WHEN IN DENVER, MAKE YOUR HOME AT— THE AUDITORIUM HOTEL



Convenient to Everything in Denver

THE AUDITORIUM HOTEL

New Modern Quiet

200 Rooms

Rates:

\$1.00 per Day and up
without Bath

\$1.50 per Day and up
with Bath

Take Colfax car at the Depot, and get off at Stout Street.
Hotel one-half block to right.

D. D. WATSON, Owner and Manager

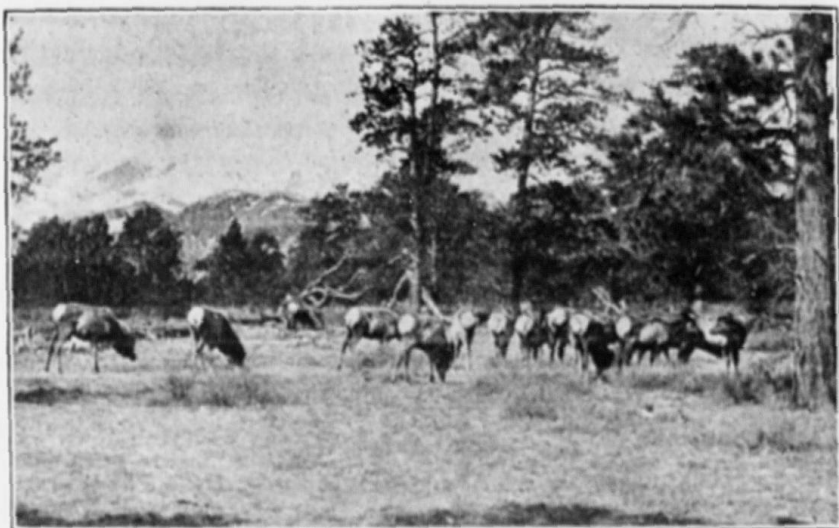

W. T. Harke

Kodaks Rented Free

Kodaks

Eastman Films

EXPERT DEVELOPING AND FINISHING

Estes Park Views
Estes Park Post Cards
Leather Novelties
Post-Card Albums
Photo Albums
Fishing Tackle

Baseball Goods
Circulating Library
Daily Papers
Magazines
Stationery
Morse's Candies

Don't fail to see my line of Hand-Colored Views
No finer in the state

F. O. STANLEY, President

A. D. LEWIS, Cashier

THE ESTES PARK BANK

A State Institution Organized February, 1908

Domestic and Foreign Exchange. Every convenience extended Residents, Cottagers and Tourists. Short Time Tourists' Accounts Solicited.

SAFETY DEPOSIT BOXES FOR RENT BY MONTH OR YEAR

THE Dutch Kitchen

MISS MILLER

Proprietor

COLD MEATS AND LUNCHES

DINNER PARTIES

REGULAR MEALS

SPECIAL RATES BY THE WEEK

Afternoon Tea

Orders by Telephone Receive
Prompt Attention

ESTES PARK, COLO.

GO TO E. M. A. Foot's Utility and Curio Shop

For Your

DRY GOODS, HOUSE FURNISHINGS,
READY-TO-WEAR CLOTHING

FOR

MEN, WOMEN AND CHILDREN

RIDING OUTFITS

BOOTS AND SHOES

FISHING TACKLE

INDIAN ARTS AND CRAFTS

POST CARDS, ETC.

Cottages for Rent

Phone 28 J

ESTES PARK CEMENT BRICK AND TILE WORKS

S. E. RENSHAW, Proprietor

Estimates Furnished Phone 39 J
ESTES PARK, COLORADO

ALFALFA A MILE HIGH IS AWAY UP THERE

But the altitude is no higher than the quality of the MEAL we make from this remarkable forage plant. ¶ Yes, we are a mile above sea level, and hay grown at this height is superior in nourishment to the product of the lower levels. ¶ We grind Alfalfa Meal every day in the year. ¶ Inquiries receive prompt attention.

LOVEJOY BROTHERS, Alfalfa Millers, BERTHOUD, COLO.



EASTMAN
Kodaks & Films
Expert
Developing
and
Printing
Indian Baskets
and
Blankets



STUDIO OF
F. P. CLATWORTHY
Beautiful
Pictures of
ESTES PARK
and the
Southwest
in Sepia and
Water Color

HAVE YOU A **CLATWORTHY** PICTURE ?

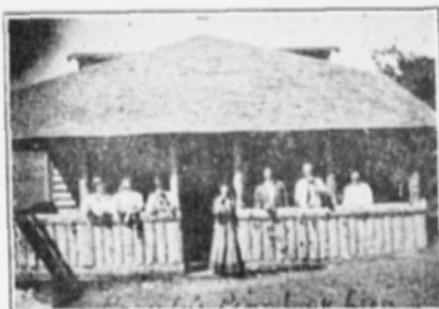

PROUTY'S PINE LOG INN

Hot and Cold Lunches
Ice Cream, Cold Drinks
Everything for Tourists

MORaine PARK, COLORADO

M. S. BUNNELL ELECTRICIAN

A COMPLETE LINE OF
ELECTRIC HEATING
AND COOKING
APPLIANCES



AUTOMOBILE AND FLASH
LIGHTS



NOVELTY WORK AND KEY FITTING
A SPECIALTY

PHONE 58 J

HORSE SHOE INN

(Under New Management)

Starting point of the finest trail trips, including Horse Shoe Falls, Lawn Lake, Hallet Glacier and Mummy Mountain.
Situating at junction of new Fall River road and High Drive.
Auto steamer meets all stages.

Rates \$12.00 to \$20.00

W. L. MELIS
Manager

ESTES PARK

Located in the most
beautiful part of
ESTES PARK

Near Fine Trout Stream
Splendid Cuisine
Complete Livery in Connection

LUMBER
AND
BUILDING MATERIAL

J. F. SCHWARTZ
ESTES PARK, COLO.
PHONE 48

SAMUEL SERVICE



General Merchandise

FISHING TACKLE

...

CAMP SUPPLIES

LESTER'S HOTEL

C. E. LESTER & CO.
ESTES PARK, COLO.

FISHING GOLF TENNIS
RIDING DRIVING
TRAMPING

LESTER'S HOTEL, situated on the north slope of Estes Park, has the most entrancing view of the whole snowy range. Under the new management, especial pains are taken in looking after the comfort and pleasure of guests. The table is such that each meal is looked forward to with anticipation. The golf links have been greatly improved, and are located near the hotel. The livery furnishes good saddle and driving horses. The hotel dairy and farm furnishes the best of milk, cream, butter, eggs and vegetables. All water is from the coldest and purest of mountain springs.



J. FRANK GRUBB

LIVERY
ESTES PARK, COLORADO

Saddle Horses Camp Outfits
Guides Furnished when Desired

E. D. LINDLEY

THE
ESTES PARK
PLUMBER



ESTES PARK, COLORADO

ALBERT SCHWILKE

POULTRY, BUTTER, EGGS, VEGETABLES, FRUIT

FRESH EVERY DAY

POULTRY DRESSED TO ORDER

ESTES PARK, COLORADO



THE ELKHORN LODGE

ESTES PARK, COLORADO

HHHH

A HOTEL OF HIGH STANDARDS

Telephones

| |

Golf Links

Electric Lights

Tennis Courts

CUISINE FIRST CLASS

HHHH

Season from June 1st to September 15th

HHHH

Under the personal management of
MRS. W. E. JAMES & SON

HOWARD JAMES, Manager

ESTES PARK, COLORADO

HOTEL STANLEY: Open
June 26 to September 15, 1914

STANLEY MANOR: Open March 22d



HOTEL STANLEY

HOTEL STANLEY and Stanley Manor are both new and strictly modern hotels, furnished and equipped with every luxury and comfort of the thoroughly first-class resort hotel. They are located conveniently together, and are under one management. In Stanley Hall—a large casino adjacent to both hotels—excellent music for dancing and other entertainments is provided, in a hall spacious enough to accommodate a large gathering. There are also billiard rooms and bowling alleys, croquet, tennis and golf grounds, with all the latest and best equipment.

Golf amid such surroundings is the ideal sport, and the links of the Stanley Hotels give every opportunity for "good golf" as the term is understood by even its most enthusiastic devotees.

The hotels and buildings are lighted by electricity and the kitchens are equipped with electric cooking apparatus.

The table is supplied with an abundance of pure fresh milk and cream from the Stanley Ranch. A private water plant guarantees plenty of pure mountain water for all purposes. The hotels are equipped with local and long-distance telephone service and the postoffice at Estes Park is but a short distance away. Golf is good anywhere—in Estes Park it is perfect.

Equipment Unsurpassed

WRITE FOR BEAUTIFUL SOUVENIR "BOOKLET"

ALFRED LAMBORN

Manager

VOLUME III

THE

NUMBER 13

ESTES PARK TRAIL

PUBLISHED IN

Estes Park, Colo.

PRICE, 10c



FALL RIVER ROAD
Photo by W. T. Parke

SATURDAY, SEPTEMBER 12, 1914

The most beautiful Mountain Park in the World

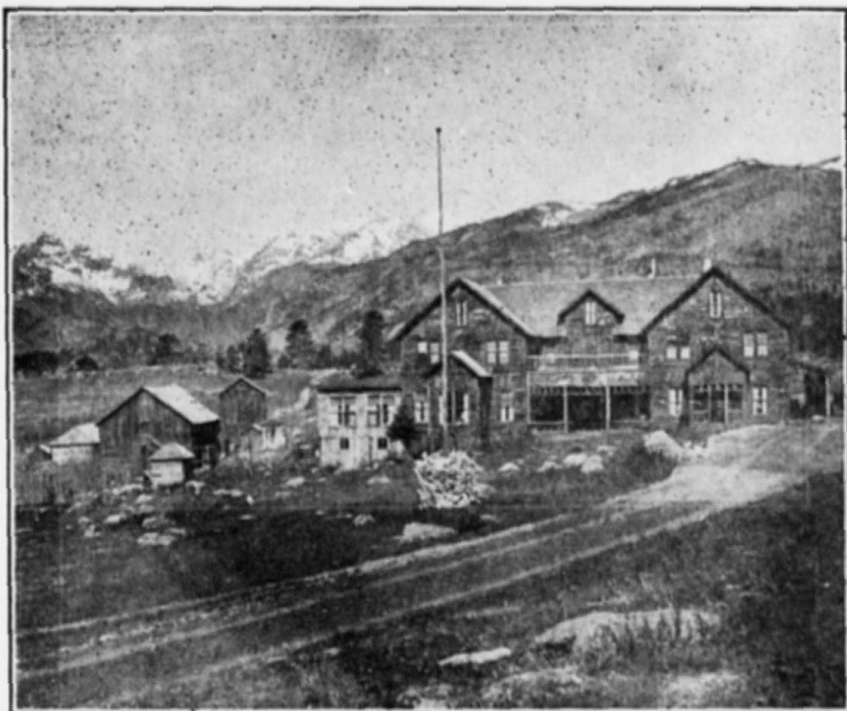

21 COTTAGES, FROM 1 TO 15 ROOMS
Stead's Ranch and Hotel

On the South fork of the Big Thompson.

37 miles from a railroad.

7 miles from the crest of the continental divide.

8,000 feet above the sea.

Reached by automobile from Loveland, Lyons, Longmont, Fort Collins or Boulder.

United with the busy world by telephone and a daily mail service.

Guests have their choice of hotel rooms, cottages or tents.

Excellent, abundant, well-cooked food; fresh milk and cream, and spring water.

Good laundry.

Plenty of horses in the corrals and pastures, buckboards in the stables, automobiles in the garage, and fish in the streams.

Within half a day of Gem, Lawn, Cub, Bierstadt, Bear, Fern and Odessa lakes; within half a day of timberline and the snow banks, and only a day from Hallet's Glacier, Stone's Mountain, Long's Peak, Sprague's Glacier and Grand Lake.

Rates \$12 to \$17 a week, according to accommodations

J. D. STEAD, Owner and Manager, Moraine Park, Colorado

Headquarters for Tourists

THE NEW WAY TO ESTES PARK

OVER

THE SWITZERLAND TRAIL OF AMERICA

AND

THE WARD-ESTES PARK AUTO ROUTE

The Longs Peak Route



LONGS PEAK

The Ridge Road to the Park.

Different from all Other Routes.

On Top of the Mountains--Not Between
Them.

Passes Near the Base of Longs Peak.

Near the Door of Longs Peak Inn.

Saves a Side Trip to Longs Peak.

Modernly Equipped Autos of Hussie Auto Company Operate Daily July First to September Tenth Between Estes Park and Ward, Connecting with Daily Trains of Denver, Boulder & Western Railroad.

Round Trip: From Denver, \$9.60; Boulder, \$7.00. One Way: From Boulder, \$4.00.

Leave Denver 8:00 a. m.; Boulder 9:30 a. m.; Ward 1:00 p. m. Arrive Estes Park 3:00 p. m.
Leave Estes Park 10:00 a. m.; Ward 2:00 p. m. Arrive Boulder 4:30 p. m.; Denver 6:00 p. m.

Hussie Auto Co. will make Special Trips, Boulder to Estes Park via Lyons, St. Vrain Canon.

HUSSIE AUTO CO., Cor. 15th and Pearl Sts.,
or L. R. Ford, Traffic Mgr., D., B. & W. R. R., Boulder, Colo.



UNIVERSITY OF COLORADO Boulder, Colorado



Colleges and Schools of the University

COLLEGE OF LIBERAL ARTS

COLLEGE OF COMMERCE

COLLEGE OF EDUCATION

COLLEGE OF SOCIAL AND HOME
SERVICE

GRADUATE SCHOOL

COLLEGE OF ENGINEERING

SCHOOL OF MEDICINE

SCHOOL OF PHARMACY

SCHOOL OF LAW

SUMMER SESSION

UNIVERSITY EXTENSION

Visit Boulder, Colorado



- † A modern city of 12,000 inhabitants.
- † On the C. & S. and U. P. Railroads.
- † Hourly interurban electric service with Denver.
- † State University Summer School June 22nd to August 1st. Colorado Chautauqua and Summer School July 4th to August 15th. Modern accommodations for rent in the Park.
- † Pure water, cool nights, delightful climate.
- † Superb hotel accommodations, scenic attractions, mountain climbing, picknicking, trout fishing in 20 lakes and 300 miles of streams.
- † Boulder-Colorado Sanitarium—employing same methods of treatment as in use at Battle Creek, Michigan.
- † Excursions through Boulder to Boulder Falls and over the "Switzerland Trail of America" railroad to Glacier Lake, Nederland, Eldora, Ward.

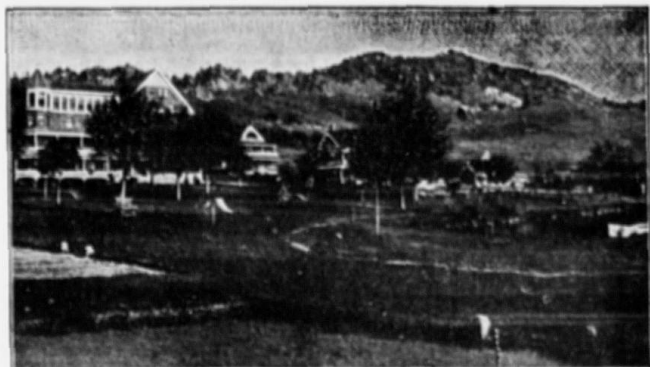

THE BOULDER-COLORADO SANITARIUM

IS THE ONLY MEDICAL INSTITUTION IN THE ROCKY MOUNTAIN REGION
CONDUCTED ON GENERAL HEALTH PRINCIPLES. SPECIAL DIETING AND
BATHS OF EVERY DESCRIPTION CAN BE OBTAINED HERE.

EXPERIENCED MASSEURS
NON-TUBERCULAR

BEAUTIFUL LOCATION
REASONABLE RATES

Write for information to

BOULDER-COLORADO SANITARIUM
BOULDER, COLORADO, U. S. A.



HOTEL BOULDERADO
Boulder, Colorado

One of
Colorado's
New Modern
Hotels

European
and American
Plan

Special Rates
by Week

DR. L. B. OVERFELT
OSTEOPATH

STERNBERG BLOCK

BOULDER, COLORADO



THE HUPP HOTEL.

MRS. JOSIE HUPP ANNOUNCES THAT SHE IS AGAIN OWNER AND MANAGER OF THE HUPP HOTEL, ESTES PARK, COLORADO, AND WILL MAINTAIN THE HIGH STANDARD OF SERVICE OF THE HOTEL AT ALL TIMES.

*Excellent
Schools*

*Low Tax
Rate*

Follow the Road from
ESTES PARK
TO

LONGMONT

On The Lincoln Highway

Forty-two miles from Denver, in the beautiful
St. Vrain Valley

Municipal Hydro-Electric Light and Power Plant and
Water System. Modern Sewage System

Cheap Power, Cheap Fuel, Adequate Railroad Facilities,
Ample Trackage, Factory Sites

*Pure Sparkling
Water*



*Power at 2c per
Kilowatt*

Write to the Office of the Secretary
LONGMONT COMMERCIAL ASSOCIATION



**The
Gracraft
Shop**

DESIGNERS AND
MAKERS OF
HANDWROUGHT
PLATINUM, GOLD AND SILVER
JEWELRY

OPPOSITE TELEPHONE OFFICE

VISIT THE
TALLANT STUDIO
FOR
OIL PAINTINGS
AND
WATER COLORS

—
R. H. TALLANT
ARTIST
ESTES PARK COLORADO



NEVINS & ROBBINS
Proprietors

Rates:
\$12 to \$20
per week

ROCKDALE HOTEL

Situated near beautiful Mary Lake in
ESTES PARK

I AM AGENT FOR

The Ford

and can make deliveries of
cars on short notice

Address

G. A. NALL
ESTES PARK, COLORADO

**Loveland-Estes Park
Produce & Fruit Co.**

Wholesale and Retail

Fresh Fruits and
Vegetables
Butter and Eggs
Poultry, live or dressed

*Next Door to Telephone Office
Estes Park, Colorado*

Phone 29 W

The Estes Park
Steam

Laundry

Ralph R. Macdonald
Proprietor

Julian S. Johnson, Manager
FIRST-CLASS WORK
PATRONAGE SOLICITED



THE ESTES PARK TRANSPORTATION COMPANY

THE LONGMONT, LYONS AND ESTES PARK ROUTE

An auto drive in Stanley steamers along the banks of the beautiful St. Vrain river. By far the shortest time and closest connections between Estes Park and Denver. ¶ Remember that all railroad tickets are good over this line. ¶ You will save time by calling phone 20 W for information before leaving.

TIME TABLE

Leave Estes Park	Arrive Denver	Leave Denver	Arrive Estes Park
7:00 a. m.	12:05 p. m.	8:20 a. m., C. & S.	1:00 p. m.
9:00 a. m.	1:30 p. m.	9:00 a. m., B. & M.	1:30 p. m.
12:30 p. m.	5:45 p. m.	3:00 p. m., B. & M.	7:00 p. m.

FAST FREIGHT BY AUTO TRUCK

Please Sign Your Freight Orders to This Company



"The Lovelander"

LOVELAND, COLO.

OTTOWA & JONES

¶ 60 rooms of solid comfort. 20 rooms with bath;
all rooms with telephone and hot and cold water.

¶ Going out of the Park or going in, always stop
at "THE LOVELANDER."

AMERICAN PLAN \$2.50 AND \$3.00.

ALL MEALS, 50 CENTS.

OPENED JULY, 1913



The Forks Hotel

Postoffice, DRAKE, COLO.

G. E. LUCE, Proprietor

Half way between Loveland and Estes Park in the
Big Thompson Canon. A convenient place to stop.

GOOD THINGS TO EAT

RATES ON APPLICATION

ELEVATION, 6160 FEET

OPEN THE YEAR 'ROUND

THE HEWES-KIRKWOOD RANCH AND HOTEL

IN ELKANAH VALLEY

ON THE LONGS PEAK TRAIL, AND ADJOIN-
ING THE COLORADO NATIONAL FOREST

THE best ranch board. New cozy log cabins for individuals or families, each one
furnished with the best of beds, a good stove, and plenty of fuel; insuring the
utmost privacy and comforts in all kinds of weather. Prices moderate.

PHONE: ESTES PARK EXCHANGE 13 K 3



THE PARK HOTEL

ESTES PARK, COLO.

THE BEST OF SERVICE

IN CENTER OF VILLAGE

NED HODGKINS, MANAGER

RATES: \$2 50 PER DAY; \$12 TO \$16 PER WEEK



JOHN MALMBERG LIVERY

Riding and Driving Horses
Guides Furnished to All
Points of Interest

SEEING ESTES PARK AUTO

DAY AND NIGHT SERVICE

PHONE 16 J

ESTES PARK, COLORADO



MRS. GRACE MALMBERG

CHAPERON AND
RIDING TEACHER

FOR WOMEN AND CHILDREN

Picnic Parties a Specialty

GENTLE HORSES

PRICES RIGHT

PHONE 16 J

ESTES PARK, COLORADO

SUNSHINE

SCENERY

FORT COLLINS

County Seat of Larimer County

Scenic Gateway to Estes Park and Other Mountain Resorts,
with Daily Automobile Service.

**Farming, Market Gardening, Fruit Raising,
Stock Feeding, Poultry.**

In the Oldest and Best Irrigated Section of the State.
The Home of the Colorado Agricultural College.

Fine Mountain Roads and Good Fishing.

68 Miles North of Denver, on Union Pacific and Colorado
& Southern Railways. Common Rate Point with Denver.

On Lincoln Memorial Highway

FOR FURTHER INFORMATION ADDRESS

The Chamber of Commerce, Fort Collins, Colorado

HEALTH

PROSPERITY

"Education for Efficiency in Community Service"

Colorado Agricultural College

Summer Session, June 15-July 25, 1914

Why not fit yourself for leadership in rural school improvement, the greatest educational work in Colorado? The field is broad, the need for workers urgent. ¶ Why not fit yourself for leadership in high school extension service? Colorado is rightfully expecting more in general community service from its high schools. No field of educational development is more promising. ¶ Remember, too, that teaching, technical training and farm experience are the ideal combination for county agriculturists.

COURSES IN

*Agriculture
Engineering*

*Home Economics
General Science
Mathematics*

*English and History
Rural Life*

COLLEGE WORK WITH COLLEGE CREDIT

Write for Booklet

CHAS. A. LORY, President, Fort Collins, Colo.

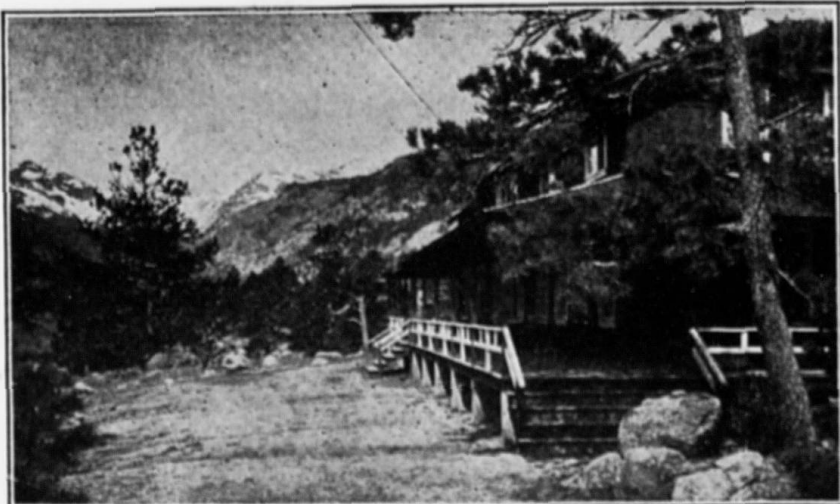

Hot and Cold Running
Water in all Hotel
Rooms

The Brinwood

MORaine PARK, COLO.

Rooms in Cottages or
Tent if Desired
Long Distance Phone

THE BRINWOOD is located in Moraine Park, at the gateway to Canon, six miles from the town of Estes Park. Here the trails start for Fern, Odessa and Cub lakes, Fern and Marguerite falls, the Pool and Sprague's glacier. NEW and MODERN.

Rates \$2.50 to \$3.00 per Day C. L. REED & SON Weekly Rates on Application

Berthoud, Colorado

AN UP-TO-DATE CITY OF BEAUTIFUL RES-
IDENCES AND PROSPEROUS INDUSTRIES

Located about twelve miles from the scenic Thompson canon, thirty-five miles from Estes Park, in the most productive agricultural section of the State of Colorado.

Record yields of grain,
sugar beets, hay, and
other farm products.



Our irrigation systems
always supply sufficient
water to mature crops.

Large returns from investments in our agricultural lands

CORRESPOND WITH

THE BERTHOUD CHAMBER OF COMMERCE
BERTHOUD, COLORADO

Blest silent groves, O, may you be,
Forever, mirth's best nursery!
 May pure contents
 Forever pitch their tents
Upon these downs, these meads, these rocks,
 these mountains!
And peace still slumber by these purling
 fountains,
 Which we may every year
Meet, when we come a-fishing here.

—SIR HENRY WOTTON

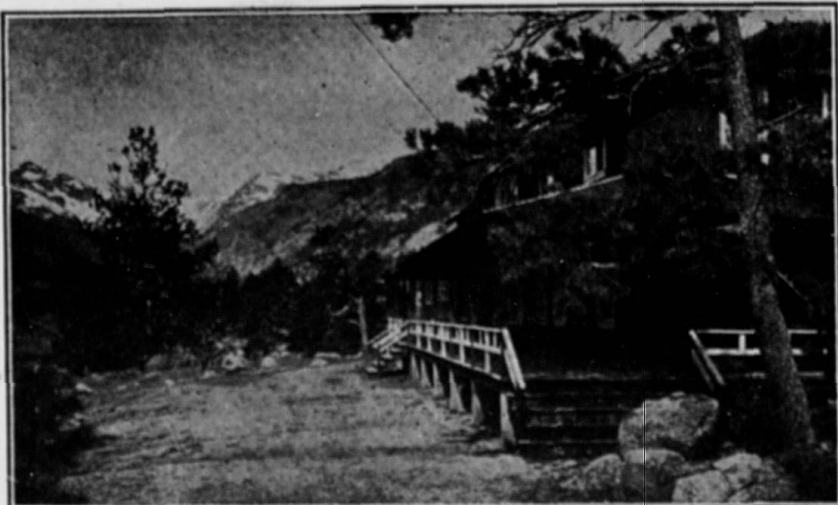

Hot and Cold Running
Water in all Hotel
Rooms

The Brinwood

MORAINÉ PARK, COLO.

Rooms in Cottages or
Tent if Desired
Long Distance Phone

THE BRINWOOD is located in Moraine Park, at the gateway to Canon, six miles from the town of Estes Park. Here the trails start for Fern, Odessa and Cub lakes, Fern and Marguerite falls, the Pool and Sprague's glacier. NEW and MODERN.

Rates \$2.50 to \$3.00 per Day C. L. REED & SON Weekly Rates on Application

Berthoud, Colorado

AN UP-TO-DATE CITY OF BEAUTIFUL RES-
IDENCES AND PROSPEROUS INDUSTRIES

Located about twelve miles from the scenic Thompson canon, thirty-five miles from Estes Park, in the most productive agricultural section of the State of Colorado.

Record yields of grain,
sugar beets, hay, and
other farm products.



Our irrigation systems
always supply sufficient
water to mature crops.

Large returns from investments in our agricultural lands

CORRESPOND WITH

THE BERTHOUD CHAMBER OF COMMERCE
BERTHOUD, COLORADO

Blest silent groves, O, may you be,
Forever, mirth's best nursery!
 May pure contents
 Forever pitch their tents
Upon these downs, these meads, these rocks,
 these mountains!
And peace still slumber by these purling
 fountains,
 Which we may every year
Meet, when we come a-fishing here.

—SIR HENRY WOTTON

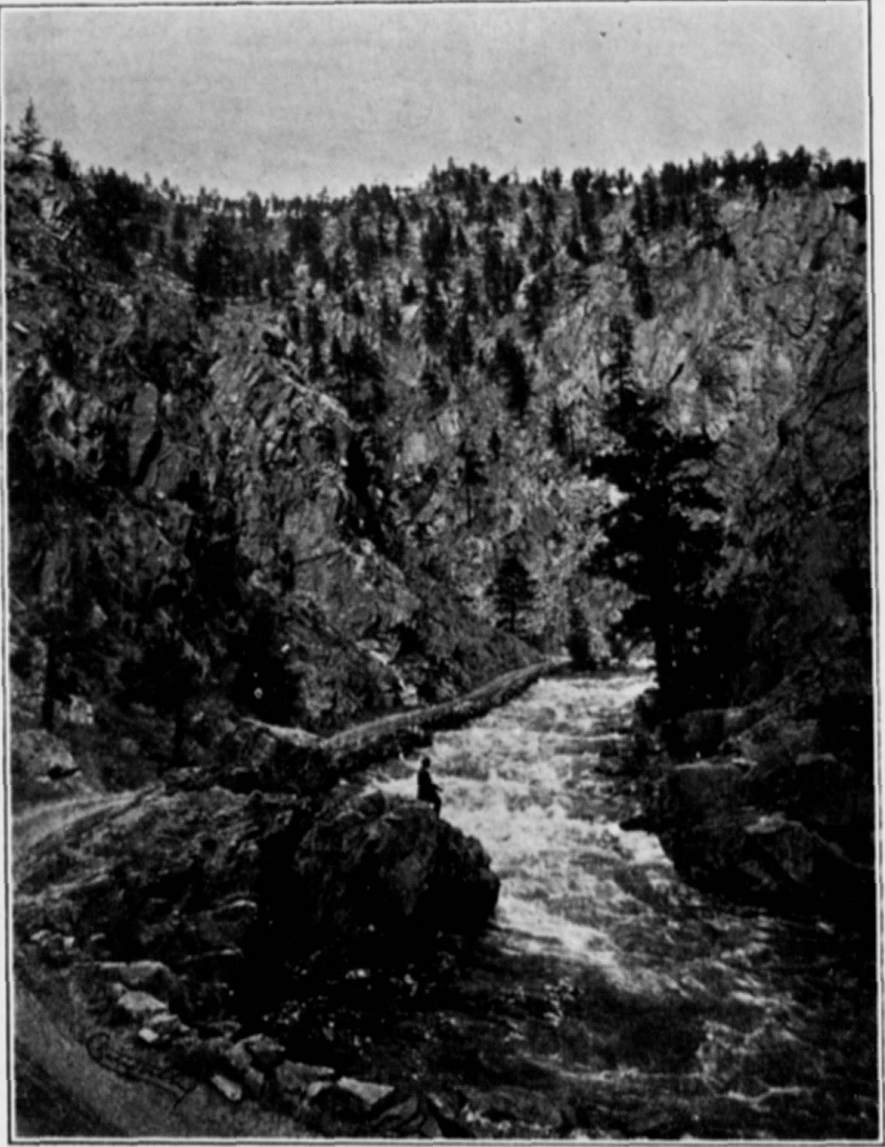

BIG THOMPSON CANON—ESTES PARK



THE ESTES PARK TRAIL



VOL. III.

SEPTEMBER 12, 1914.

No. 13.

Published every Saturday during the months of June, July, August and September.

By J. Y. MUNSON

PRINCIPAL OFFICE—BERTHOUD, COLO.

ESTES PARK OFFICE With W. T. PARKE.

Subscription Price \$1.00 per year; 10c per Copy

Entered as second-class matter June 20, 1912, at the postoffice at Berthoud, Colorado, under the Act of March 3, 1897.

EDITORIAL

This number closes the third volume of the TRAIL. Many guests have returned to their homes, and the others will soon be saying good-bye to the Park, good-bye to the mountains and streams, good-bye to the birds and flowers--back to work—not to drudgery, but to work with the enthusiasm born of vacation and the inspiration of grandeur and beauty of the Park. "Good-bye, summer." It will not be long until we will all welcome you again. The Park will be here next summer, seeming more beautiful than ever, and better equipped to offer its guests entertainment. May the interim be filled for each of you with peace and prosperity, with enthusiastic work, with the "joy of living."

~~~~~







## THE ESTES PARK TRAIL



### The Longmont District

The Creator was good to the people of Northern Colorado. He blest them with the land, the water and the sunshine which they needed to build up a mighty empire. Longmont, Boulder, Berthoud, Loveland, Fort Collins and Greeley have availed themselves of their opportunities and stand today as monuments of progressive development.

Land has ever been the basis of a people's prosperity. Industrial and commercial development has invariably followed agricultural development. The history of a race is the history of its agriculture; as the agricultural arts progress, so progress the mechanical arts. The pristine glory of a state lies in its land, in the undeveloped resources of its soil. Prosperity smiles upon the people who avail themselves of these opportunities.

The Longmont district is typical of other districts of Northern Colorado. The soil is rich and productive, the water supply is ample, the climate is salubrious, and the market for the produce of the soil is ready to hand.

The agricultural activities of Northern Colorado are diversified; no one crop is alone depended upon. Wheat, oats, barley, sugar beets, peas, alfalfa, fruit, honey, cattle, sheep and horses are all raised, and raised with considerable profit. Crops are rotated in such a manner as to retain and enhance the virgin fertility of the soil. Irrigation systems are constantly being further developed and the water supply conserved. Local and foreign markets are regularly being sought out and developed to points of greater effectiveness.

Northern Colorado wheat is good wheat. Spring and fall varieties are both grown, with an average yield per acre of some thirty-five bushels.

Sugar beets have made Northern Colorado the mainstay of the sugar manufacturing in the west. Every large town has its factory employing hundreds of men, and the annual pay roll,





## THE ESTES PARK TRAIL

---

both to farmers and factory employes, amounts well up into the millions.

Peas! Sugar peas are grown in Northern Colorado which delight the palate of the connoisseur. The Empson brand is famous for its succulence and flavor.

Fruit! Apples, plums, melons, cherries, berries for a king's table.

Cattle! Thousands of feeding pens of Northern Colorado are annually crowded with sheep and cattle fattening for eastern markets,

Truly, Northern Colorado approaches with verity the fabled land of milk and honey.

Agriculture has expanded and grown immeasurably since the white man first gazed upon the rolling hills of Northern Colorado, and with it has developed trade and commerce. Prosperous towns and villages have grown to dot the landscape. The smoke cloud of the factory and mill is as familiar as is the dust cloud of the thresher.

Nor has the social life of the people been neglected. In the country the Grange and Farmers Union bodies are constantly striving to better social and economic conditions. The school, the church and the home are discussed and studied. History, political and mechanical science, and invention are topics of communal intercourse.

The farmers of the Northern Colorado valleys are not laborers of the soil. They are strong, virile, thoughtful, intelligent and energetic citizens of the commonwealth; interested in that which goes on about them, taking their places in the march of progress and seriously considering those things which make for the uplifting of the community.

How can they be otherwise? With the inspirational vista of the glorious snow-capped Rockies ever before their eyes; with the incomparable Estes Park for their playground, can they be else but men—big men?





## THE ESTES PARK TRAIL



---

### Tumbelin Party

One of the gayest little social events of the season took place on the evening of September 2nd at "Moraine Bura," the artistic and picturesque summer cottage of Mr. and Mrs. Fred Carruthers in Moriane Park.

The event was in honor of Professor and Mrs. Averell of Hastings, Nebraska, who are guests of the Carruthers for September.

About twenty-five guests were present, and participated in a team contest in Tumbelin under the efficient coaching of Captain Gregg and Captain Carruthers. After a spirited and prolonged struggle, the Carruthers team won by a few points, and the guests settled down to the enjoyment of delicious refreshments, ending with a marshmallow toast and a spontaneous story-telling contest by the same teams. There was no decision as to the winning side of this contest, as it closed because some of the guests had to depart to plan for leaving on the early morning stage.

The house was beautifully decorated with the autumn foliage, and this helped to make the evening one to be long remembered with pleasure by the guests.

---

### Improvements at The Columbines

Edwin F. Gillette, the proprietor of the Columbines hotel, who has been spending his vacation here this year, has returned to his home in Chicago. Mr. Gillette is one of the leading architects of that city. Mark M. Levings, son of Mr. Levings of Elkanah valley, is associated with him in business. Mr. Gillette plans to improve the Columbines by adding bath-room facilities and making other changes. He is also having the surrounding two-hundred-acre tract surveyed with the intent of selling two-and-one-half-acre lots to private individuals. He has already sold one such tract to the Misses Talcott and Ames of Iowa, who have let the contract for a log cabin, the plans for



## THE ESTES PARK TRAIL

---

which are being prepared by Mr. Gillette. The cabin is to be located on the western slope of the Elkanah valley, one-quarter of a mile from the Babcock cottage, and will command a magnificent view of the surrounding peaks and the valley. Mr. Gillette is well pleased with the patronage of the Columbines this year. Mrs. Bitner is a most gracious hostess and efficient manager. She has been ably assisted by her son Albert.

Mr. and Mrs. W. D. Wilson and Carl Wilson of Loveland were Sunday guests at the Crag.

A party from Leman's ranch in Middle park, headed by Mrs. S. T. Campton and composed of Marjorie Johnson, E. W. Sloan and O. Knight of St. Louis, are guests at the Crag.

Mr. J. W. Johnson, editor of the Boulder News, recently visited the Park. Mr. Johnson was so inspired by his stay here that he wrote a very able article which he published in his paper. He pays a very high and much deserved tribute to the beauty of Estes Park.

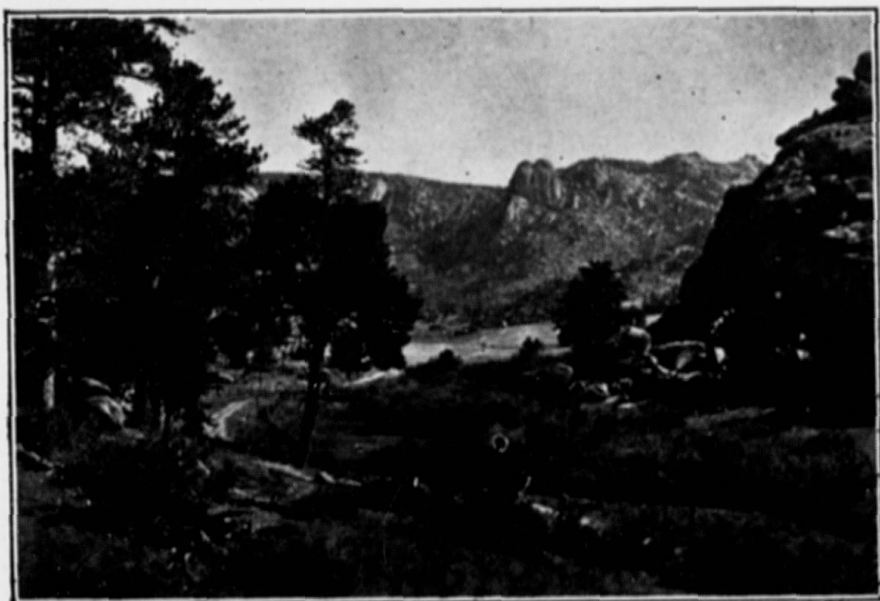

THE OWLS---ESTES PARK





## THE ESTES PARK TRAIL



---

### Tumbelin Party

One of the gayest little social events of the season took place on the evening of September 2nd at "Moraine Bura," the artistic and picturesque summer cottage of Mr. and Mrs. Fred Carruthers in Moriane Park.

The event was in honor of Professor and Mrs. Averell of Hastings, Nebraska, who are guests of the Carruthers for September.

About twenty-five guests were present, and participated in a team contest in Tumbelin under the efficient coaching of Captain Gregg and Captain Carruthers. After a spirited and prolonged struggle, the Carruthers team won by a few points, and the guests settled down to the enjoyment of delicious refreshments, ending with a marshmallow toast and a spontaneous story-telling contest by the same teams. There was no decision as to the winning side of this contest, as it closed because some of the guests had to depart to plan for leaving on the early morning stage.

The house was beautifully decorated with the autumn foliage, and this helped to make the evening one to be long remembered with pleasure by the guests.

### Improvements at The Columbines

Edwin F. Gillette, the proprietor of the Columbines hotel, who has been spending his vacation here this year, has returned to his home in Chicago. Mr. Gillette is one of the leading architects of that city. Mark M. Levings, son of Mr. Levings of Elkanah valley, is associated with him in business. Mr. Gillette plans to improve the Columbines by adding bath-room facilities and making other changes. He is also having the surrounding two-hundred-acre tract surveyed with the intent of selling two-and-one-half-acre lots to private individuals. He has already sold one such tract to the Misses Talcott and Ames of Iowa, who have let the contract for a log cabin, the plans for



## THE ESTES PARK TRAIL

---

which are being prepared by Mr. Gillette. The cabin is to be located on the western slope of the Elkanah valley, one-quarter of a mile from the Babcock cottage, and will command a magnificent view of the surrounding peaks and the valley. Mr. Gillette is well pleased with the patronage of the Columbines this year. Mrs. Bitner is a most gracious hostess and efficient manager. She has been ably assisted by her son Albert.

Mr. and Mrs. W. D. Wilson and Carl Wilson of Loveland were Sunday guests at the Craggs.

A party from Leman's ranch in Middle park, headed by Mrs. S. T. Campton and composed of Marjorie Johnson, E. W. Sloan and O. Knight of St. Louis, are guests at the Craggs.

Mr. J. W. Johnson, editor of the Boulder News, recently visited the Park. Mr. Johnson was so inspired by his stay here that he wrote a very able article which he published in his paper. He pays a very high and much deserved tribute to the beauty of Estes Park.

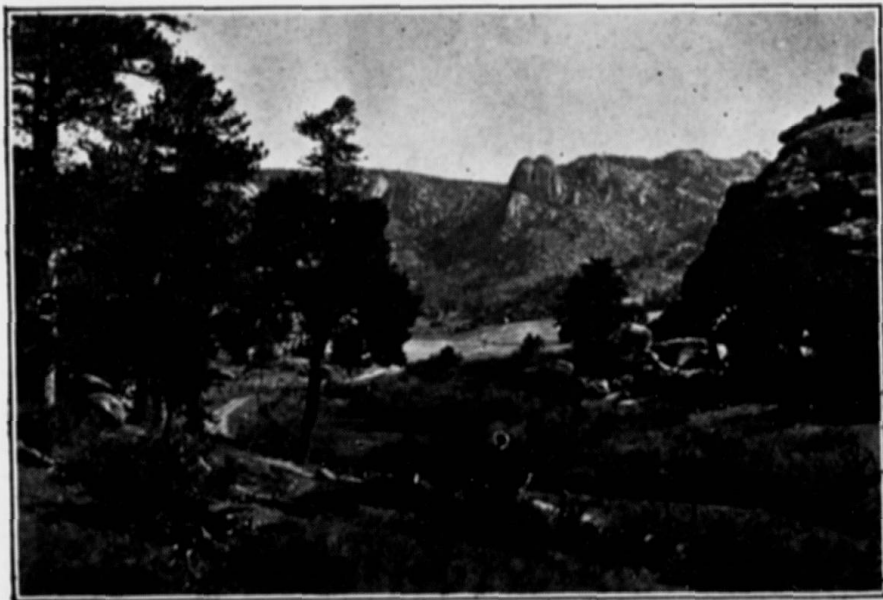

THE OWLS---ESTES PARK





## THE ESTES PARK TRAIL



### A Trip Up Forest Canon

A most interesting four-day trip was taken up Forest canon by Dr. W. Penquite of Chickasha, Oklahoma, with a Fern Lodge guide. This is one of the least known, yet most interesting canons of the Park. It has been explored very little, hence is quite inaccessible. On this trip the horse was taken past the end of the trail (?), probably farther than a horse had ever gone. The horse had two falls, once rolling about twenty-five feet, the other time about seventy-five, but without permanent injury. There are many lakes in the canon, one covering about thirty-five acres. In one place there are four or five waterfalls in succession, with big pools between. The falls are about the size of Alberta falls. The whole stream is ideal for trout because of the big, deep pools and the swiftness of the running water. It is the heaviest timbered canon in this whole section of the Rockies. The giant spruces stand thick and very tall, ranging in diameter from two to six feet. Rugged peaks and ridges overlook the canon on both sides along its entire length, making ideal haunts for the mountain sheep. Mount Julian is exceptionally rugged, and is so much frequented by the sheep that the grass plots near the summit look like barnyards. In this vicinity two mountain lion tracks were seen, but the beasts, themselves, kept out of sight. "War should be declared" on the lions, as they kill many sheep in the summer and deer in the winter. Forest canon is supposed to be a "bear country," but no signs were seen on the trip. This canon is worthy of the attention of those who wish to increase the attractions of Estes Park.

The first honeymoon to be spent at Fern Lodge is enjoyed by Mr. and Mrs. J. LeRoy Glass of Mount Hope, Kansas. They are just finishing their second week. Instead of registering as regular guests of the Lodge, they rented two tents and do their own "tent" keeping. They have spent much time fishing in the lake and stream, and many a lusty trout of their catching has found its way to the Fern Lodge table. Mr. and Mrs. Glass are already planning a return trip next summer.





## THE ESTES PARK TRAIL



---

### At The Elkhorn Lodge

---

Elkhorn Lodge had a large crowd over Labor Day.

Mr. Edward Sparhawk and family of Denver spent last week-end at the Elkhorn Lodge. Mr. Sparhawk is manager of the Carnegie steel works.

The weekly auction party of Elkhorn Lodge was given Tuesday night. Mrs. Blake won first prize for the ladies, and Mr. Ogden first prize for the men.

Dr. and Mrs. I. B. Perkins, Miss Edith Perkins, Miss Muriel Perkins, Mr. C. B. Perkins and Dr. and Mrs. B. Vossburgh of Denver spent the week at Elkhorn Lodge.

Mrs. Wight of St. Louis entertained at auction Wednesday afternoon. Those present were Mrs. Reynolds, Mrs. Deitz, Mrs. Kelley, Mrs. Hondius, Mrs. Blake, Mrs. James and Mrs. Craft.

Mrs. Mechem of Elkhorn Lodge entertained at auction last Monday afternoon. Those present were Mrs. Craft, Mrs. Kelley, Mrs. James, Mrs. Ogden, Mrs. Hondius, Mrs. Hara, Mrs. Blake and Mrs. Mechem.

The finals of the bridge tournament were played off Thursday morning. Those in the finals were Mrs. Arthur Ransom, Memphis; Mr. Jernigan, Tennessee; Mrs. Blake, St. Louis, and Mr. Craft, Chicago. Mr. Craft and Mrs. Blake were victorious.

The new arrivals at Elkhorn Lodge are Mr. and Mrs. F. Beidler, Mr. H. Beidler, Hinsdale, Illinois; Miss Louisa Leete and Miss Clara Leete, St. Louis; Mrs. Alexander F. Wadsworth, Miss F. St. John Baldwin, Boston; Mr. and Mrs. C. E. Hutchinson, Omaha; Mrs. Charles Scudder, daughter and maid, St. Louis; Mr. John Dodge and Mr. Ralph Antonides, Denver.

The Misses Le Beaune, who have been spending the summer at Stead's, have taken the Chapin cottage and will remain in the Park for the winter.





THE KAPPA KAPPA GAMMA BANQUET AT THE STANLEY HOTEL, ESTES PARK, COLORADO  
Picture taken by Mr. W. T. Parke without flashlight, showing the beautifully lighted banquet room of the Stanley Hotel.





## THE ESTES PARK TRAIL



### SOCIAL AND PERSONAL

The guests of the Craggs enjoyed a trout fry in the woods this week, and some mental telepathy stunts by the firelight of evenings have enlivened things.

The first of this month the Forest service started work on the proposed trail from Fern lake to Flat Top, connecting with the Estes Park-Grand Lake trail. This will do much to open up the country around Odessa and Helene lakes. It will make it easy to combine the Flat Top and the Fern lake trips into one, and also include Helene and Helen lakes which could not before be reached on horseback. Then it opens up a good route to Grand Lake by way of Moraine Park, Fern and Odessa lakes and Flat Top.

Much trail work is being done between Moraine Park and Flat Top. Stead's Moraine Lodge, the Brinwood, Moraine Park Livery and Fern Lodge are together doing fifty dollars, worth of work on the trail between Moraine Park and Fern lake. Part of this is repairing old trail, and part is building new trail in the vicinity of Fern and Marguerite falls. When this is completed, the trail from the Pool to Fern lake will be on a ten per cent. grade; the swampy places will be avoided and the horse trail will go close to the falls.

Among the recent arrivals at the Craggs are Mr. and Mrs. R. K. Marsh and Mr. and Mrs. W. D. Lippett of Denver, Mrs. A. B. Hobbs and Miss Julia C. Hobbs of Pasadena, California; Grace Potter and Amy Jones of Chicago, J. K. Mullen and party of thirteen, Denver; H. L. Hobbs and party, Denver; Mr. and Mrs. Evans and family, Denver; Judge Grant L. Hudson and family, Mr. and Mrs. Charles Elwood, Frank Nestor, Mr. and Mrs. R. H. Marlowe, Miss Haggerty, Mrs. Maxwell, Mr. and Mrs. Charles E. Smith, all of Denver.





## THE ESTES PARK TRAIL

---

### Y. W. C. A. Student Conference

The student conference of Young Woman's Christian Associations which opened its sessions at the conference grounds of Y. M. C. A. on the 25th of August, with three hundred and fifty delegates, was the largest of the year.

Delegates were present from many western and southern states including, Missouri, Arkansas, Texas and Louisiana.

Some of the leaders were Miss Blanche Geary of New York, Miss Jennie H. Cole of Wichita, Miss Bertha Conde of New York, Dr. F. H. Shepherd of Omaha, Dr. N. S. Elderkin of Lawrence, Kansas; Rev. James W. Raine of Berea, Kentucky, and Miss Lucy Y. Riggs of Denver.

The delegates represent the student Young Woman's Christian Associations of the various institutions of learning throughout the surrounding states. The conference was held for the discussion of the problems of the college girl, and how the student association may best serve the highest good of every girl in the school. The development of a greater interest in christian affairs is their chief aim and ideal, and many a girl in such a conference catches a vision of how she may use her powers in unselfish service for her associates.

Much is being done by way of community service—the assuming of leadership of girls' clubs, mission work, social work and educational work. The work of such conference and the student association splendidly fits a young woman to take her place in the world as a useful and influential citizen.

Mrs. L. F. Boettcher, formerly of Estes Park, and now of Los Angeles, is visiting friends in the Park.

A merry party consisting of Mr. and Mrs. John Malmberg, Louie Papau, Sam Milner and Ralph Derby left on Thursday morning for Grand Lake to attend the races. John Malmberg says they expect to win all the races and bucking contests, and then go on to Hot Sulphur Springs, and possibly to North Park before their return.



## THE ESTES PARK TRAIL

### Fifty Thousand Trout Put in Barker Reservoir

Fifty thousand fish—rainbow trout—were received recently from the Denver fish hatchery and taken to Nederland to be placed in the Barker reservoir of the Colorado Power company. This is the second shipment of 50,000 trout, each, to be received by the Nederland Fish and Game club, which is striving to make the Barker reservoir a paradise for fishermen. A shipment of 50,000 will be received from the same hatchery for Stapp's lake, near Ward.

"Fully ninety per cent. of the trout put in lakes like the ones at Nederland and Stapp's survive," according to Mr. J. W. Haviland of the Denver hatchery. This year the Denver hatchery has placed over twelve million trout in Colorado streams and lakes.



FISH HATCHERY—ESTES PARK



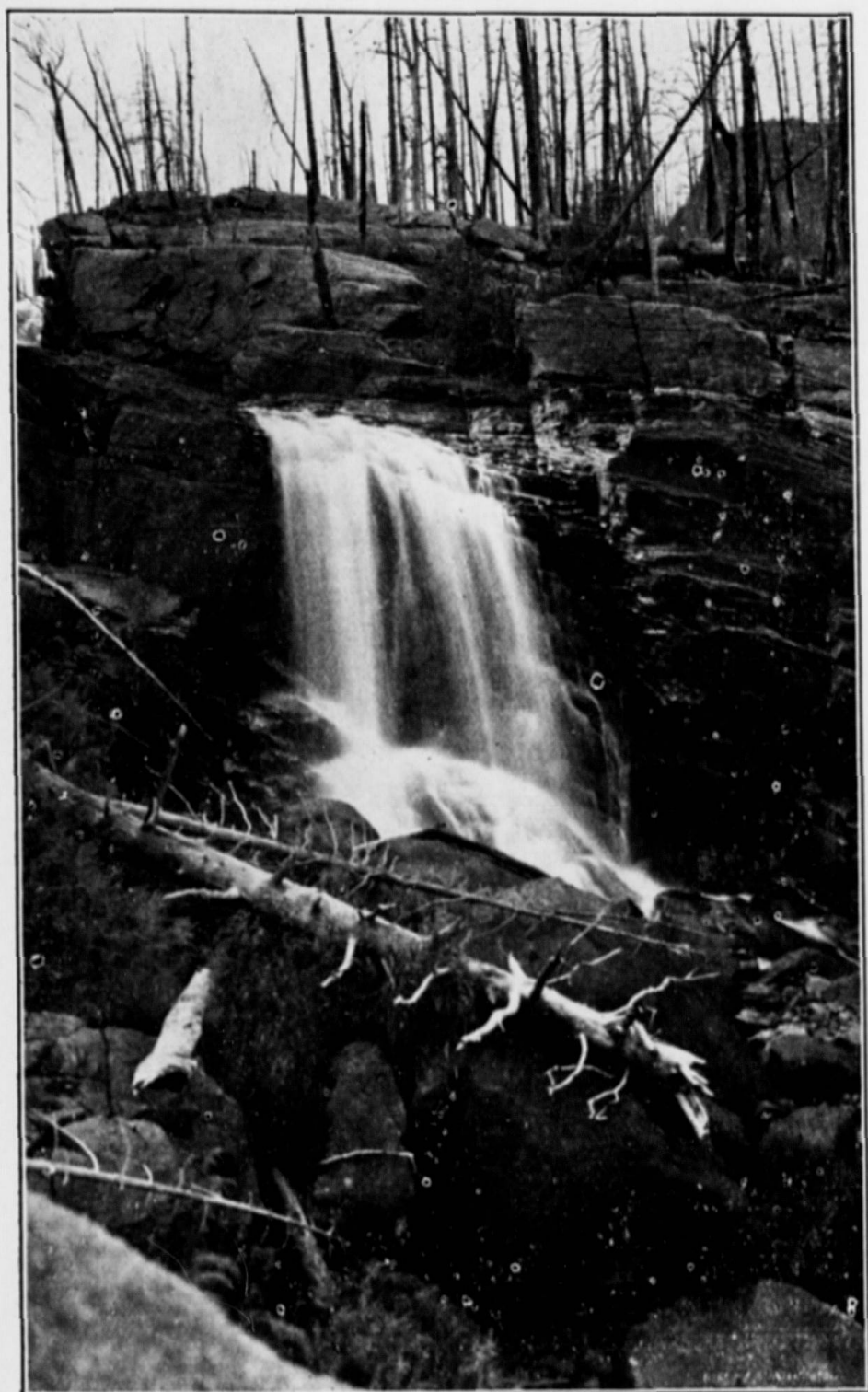

ALBERTA FALLS—ESTES PARK



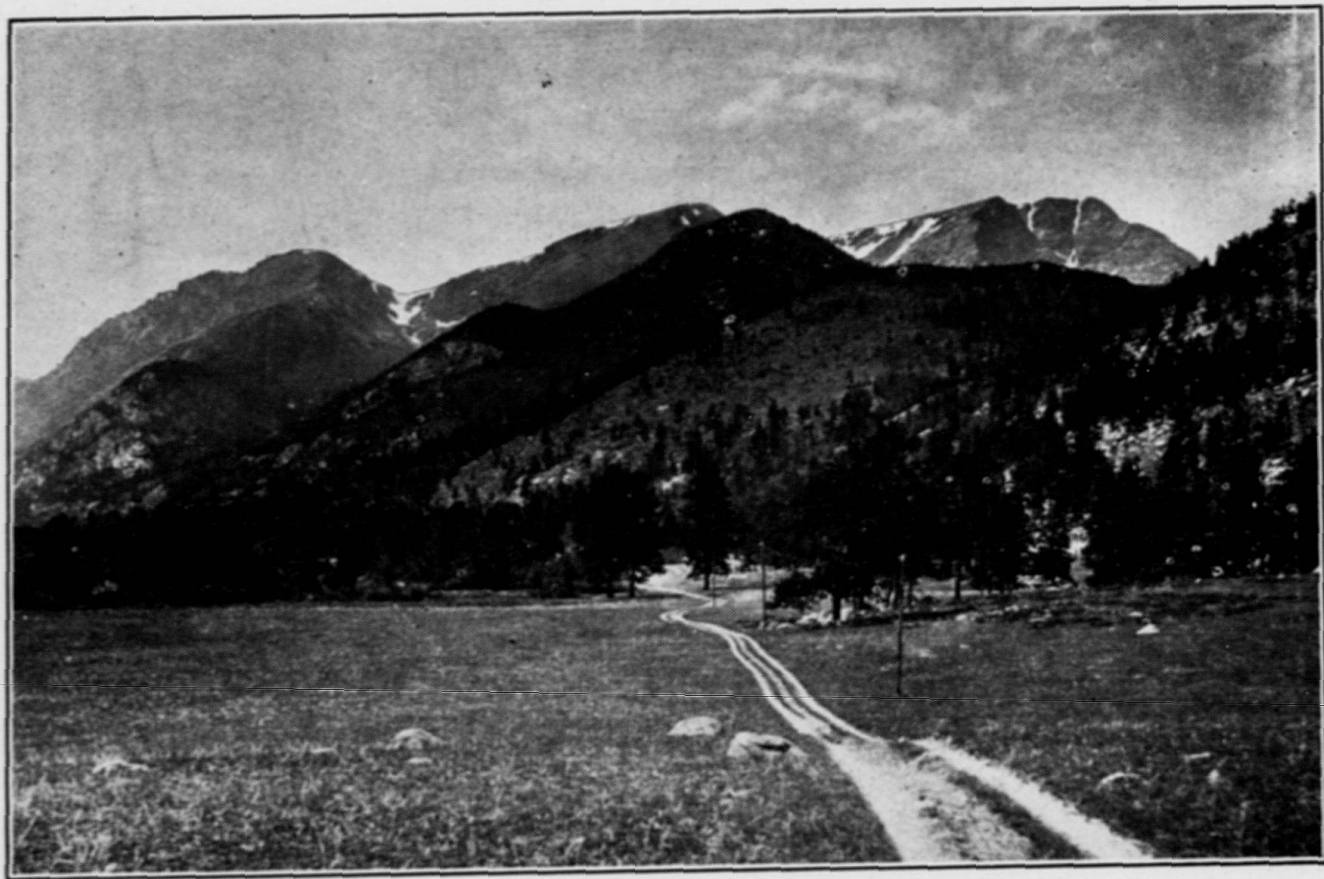

A SCENE IN HORSESHOE PARK





## THE ESTES PARK TRAIL



### Railroads Plan New Route to Estes Park

Counting upon the completion next month of the Fall River state highway, which will connect Estes Park and Grand Lake, the Denver & Salt Lake and the Burlington railroads are making arrangements by which eastern tourists will be enabled to view the scenery made accessible by the highway on their round-trip tickets.

The action of the railroads is but a forerunner of what may be expected when the circle highway, connecting Grand Lake with the Denver mountain parks, is completed.

The Fall River highway will furnish to auto tourists some of the most magnificent scenery in Colorado. It will link together two of Colorado's most famous resorts. The two railroads have been considering a plan whereby tourists from the east would be enabled to take the Denver & Salt Lake railroad from Denver over the Continental Divide to Granby; from there take an auto line to Grand Lake; thence via auto line through Estes Park, to Loveland, where they would meet the Colorado & Southern railway, connecting with the Burlington at Denver. So far have the arrangements of the companies gone that they have seriously considered the erection of a suitable modern hotel at Grand Lake, similar to some now in Estes Park.

Work on the Fall River highway has been pushed during the summer. Labor upon it for almost the entire year has been done at the Estes Park end by a convict road camp under the supervision of Warden Thomas T. Tynan. Because of the rough character of the country, which requires much blasting and complete construction of the road in some places, the labor has been slow. In the opinion of T. J. Ehrhart, state highway commissioner, however, the progress has been highly satisfactory. Grand county, assisted by the state, this summer began work at the lake on the west lap of the highway.

When the final spade has been turned upon the Fall River road, one of the most important parts of what is known as the



## THE ESTES PARK TRAIL

Circle highway, will have been finished. The Circle highway will provide, in the estimate of Governor Ammons and other officials, about 230 miles of the most attractive and varied scenery in the United States.

It will enable an auto tourist, leaving Denver, to pass successively through rich farming districts of northern Colorado, Estes Park, Grand Lake and the beautiful Middle Park. He will cross the Continental Divide over the Berthoud pass in one of the most rugged mountain sections of the state, visit the noted radium, gold and silver mining camps of Empire, Georgetown and Idaho Springs, and then enter the scenic forest covered Mountain park of Denver, adjacent to the plains and the metropolis.

For its length, Governor Ammons declared the Circle highway, when completed, will, without exception, excel any in the nation in magnificence and variety of scenery.—ROCKY MOUNTAIN NEWS.



FISHING IN BIG THOMPSON CANON





## THE ESTES PARK TRAIL



### At The Stanley Hotel

Mrs. F. T. Roots of Chicago, whose leg was broken some weeks ago, left today for home. Everyone was sorry to see her leave, but pleased to know she was so far recovered as to be able to travel safely.

Mr. and Mrs. F. O. Stanley are amongst the guests at the Stanley Manor. In company with Mr. and Mrs. Jay, Mr. Smith and Mrs. Wroe, they went to Keyhole on Wednesday. They took horses from Long's Peak Inn. Mr. Stanley and guide climbed to the summit of the peak. The Manor has numerous reservations and expects a busy time this fall if we have good weather.

The guests registering at the Stanley Manor during the past week are as follows: W. L. Smith and family, Memphis; Mrs. W. E. Wroe and daughter, Chicago; Mr. and Mrs. W. Scoville Moore, New York; Mr. and Mrs. Underhill, St. Louis; Miss Mary Joslin, Miss Patsy Campion, Mr. Robert Bowen, Mr. Max Besser and Mr. Philip Fredericks, Denver; Mr. and Mrs. N. W. Baumgartner, Chicago; Mr. and Mrs. H. A. Marr, Miss Ann Hill, Mr. and Mrs. E. H. Stapper, Mrs. J. A. McMurtrie, Mr. and Mrs. A. R. Morrison and Miss Betty Morrison, Denver; C. W. Riner, the Misses Riner, Mr. and Mrs. E. W. Stone, Mr. and Mrs. J. A. Kirkpatrick and Mr. R. N. Matson, Cheyenne; James A. Curran, Mr. and Mrs. William Drake, Henry and Ralph Broadhurst, Brook Townsend and E. R. Ball, Denver; Mrs. G. M. Faught, Miss Virginia Palmer and Mr. R. J. Reiss, Colorado Springs; Mr. and Mrs. Frank Jay, Mrs. E. R. Allan and Mr. R. Cudney, Chicago.

Senator Bashu and wife, Mrs. S. B. Harna, Mrs. V. B. Cargill and daughter and Miss Mary Elyeni of Kimball, Nebraska, and Mrs. J. J. Cunningham of Cheyenne spent a few days at the Park this week.

Mr. Pohl, a prominent artist of Chicago, who has been spending the summer at the McCreery's ranch, has purchased a number of acres of the McCreery ranch, and has built one cottage and has planned for several more. He intends to make the place a colony of art students.





## THE ESTES PARK TRAIL



### Life in the Autumn Woods

[VIRGINIA]

Summer has gone,  
And fruitful Autumn has advanced so far  
That there is warmth, not heat, in the broad sun,  
And you may look, with naked eye, upon  
    The ardors of his car;  
The stealthy frosts, whom his spent looks  
    embolden,  
Are making the green leaves golden.

What a brave splendor  
Is in the October air ! how rich, and clear,  
And bracing, and all-joyous ! We must render  
Love to the Spring-time, with its sproutings  
    tender,  
As to a child quite dear ;  
But Autumn is a thing of perfect glory,  
A manhood not yet hoary.

. . . . .

—PHILIP PENDLETON COOKE.





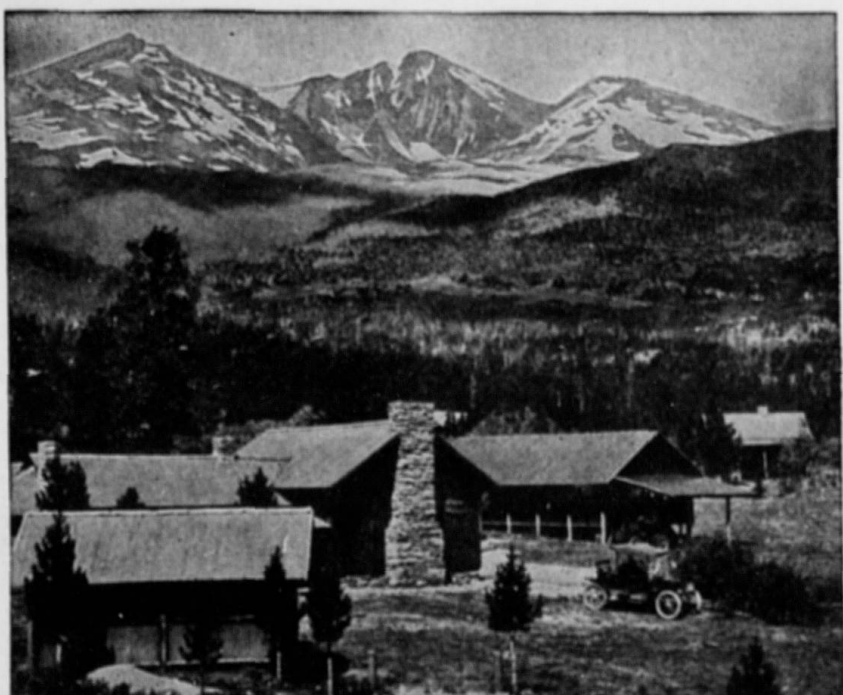

## **"The Columbines" in Elkanah Valley**

*Altitude 9000 Feet*

A Natural Place for Natural People.

Nearest to the Foot of Long's Peak.

Nine Miles South of Estes Park Village.

Auto Stages from Ward, Boulder, Longmont, Loveland and Ft. Collins.

Well Kept Tennis and Croquet Grounds.

Cottages Sheltered in Groves of Pine and Aspen.

Excellent Regular Meals and Special Chicken Dinners.

Telegraph, Local and Long Distance Telephone and Daily Mail.

Central Starting Point for Long's Peak, Glacier Gorge, Keyhole, Chasm Lake, Timberline, and Battle, Twin Sisters and Lily Mts.

Picturesque Trails to Norwall Mine, Lion Gulch, Storm Pass, Estes Cone, Cabin Rock and Peaceful Valley.

Open from June First to October First.

Rates: \$14.00 to \$20.00 a Week, According to Location.

ADDRESS:

**"THE COLUMBINES," Estes Park, Colorado**





## THE ESTES PARK TRAIL



---

### Life in the Autumn Woods

[VIRGINIA.]

Summer has gone,  
And fruitful Autumn has advanced so far  
That there is warmth, not heat, in the broad sun,  
And you may look, with naked eye, upon  
The ardors of his car;  
The stealthy frosts, whom his spent looks  
embolden,  
Are making the green leaves golden.  
What a brave splendor  
Is in the October air ! how rich, and clear,  
And bracing, and all-joyous ! We must render  
Love to the Spring-time, with its sproutings  
tender,  
As to a child quite dear;  
But Autumn is a thing of perfect glory,  
A manhood not yet hoary.

. . . .

—PHILIP PENDLETON COOKE.

---







## **"The Columbines" in Elkanah Valley**

*Altitude 9000 Feet*

A Natural Place for Natural People.

Nearest to the Foot of Long's Peak.

Nine Miles South of Estes Park Village.

Auto Stages from Ward, Boulder, Longmont, Loveland and Ft. Collins.

Well Kept Tennis and Croquet Grounds.

Cottages Sheltered in Groves of Pine and Aspen.

Excellent Regular Meals and Special Chicken Dinners.

Telegraph, Local and Long Distance Telephone and Daily Mail.

Central Starting Point for Long's Peak, Glacier Gorge, Keyhole, Chasm Lake, Timberline, and Battle, Twin Sisters and Lily Mts.

Picturesque Trails to Norwall Mine, Lion Gulch, Storm Pass, Estes Cone, Cabin Rock and Peaceful Valley.

Open from June First to October First.

Rates: \$14.00 to \$20.00 a Week, According to Location.

ADDRESS:

**"THE COLUMBINES," Estes Park, Colorado**



# Loveland, Colorado

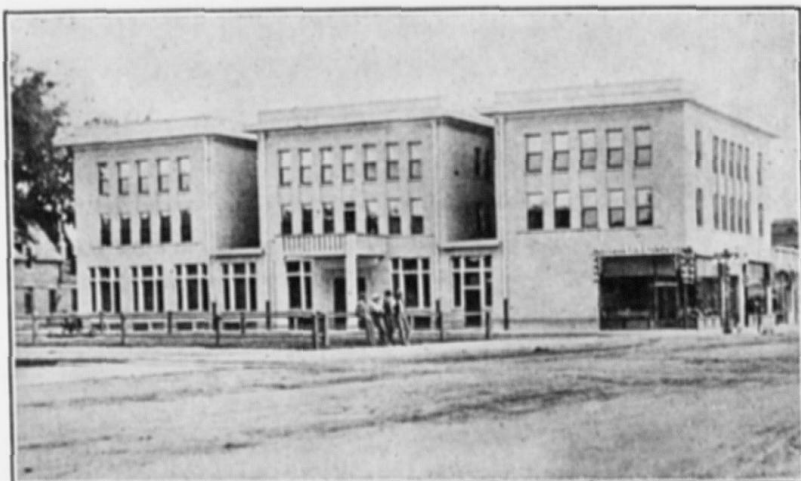

THE LOVELANDER



**S**PEND your summer vacation in sunny Loveland, Colorado, where the days are full of delight, and the nights of pleasure; where every breath is laden with health and life-giving ozone; where the water is pure, soft snow water, piped nine miles from the mountains; where the snow-crowned summit of Long's Peak (King of the Rockies) is always in sight, where in an hour's ride one can be in the heart of the Rockies amid the scenery the Creator must have been looking at when he pronounced it "good;" where pulmonary troubles are relieved, and, where not too far advanced, permanently cured; where rents are cheap and living expenses low; where all the advantages of an outing, and all the comforts of the city are combined.

FOR LITERATURE AND PARTICULARS ADDRESS

ROY BUCK, Secretary Chamber of Commerce  
LOVELAND, COLORADO



## A Victrola

in your hotel, cottage  
or tent—and every  
musical longing is sat-  
isfied. : : :

Victrolas, \$15 to \$400  
EASY PAYMENTS



**FREE** BOOK OF INSTRUCTIONS FOR DANCING TANGO, HESITATION AND ONE-STEP, SHOWING 288 MOVING PICTURE PHOTOGRAPHS. WRITE TODAY. HUNDREDS OF LATE DANCE RECORDS.

Send  
for  
com-  
plete  
Record  
catalog

**KNIGHT-CAMPBELL'S**

Send  
for  
com-  
plete  
VICTROLA  
catalog

1625-27-29-31 CALIFORNIA ST.

THE WEST'S GREATEST VICTOR STORE

DENVER, COLORADO

## —WHEN IN DENVER, MAKE YOUR HOME AT— THE AUDITORIUM HOTEL



Convenient to Everything in Denver

### THE AUDITORIUM HOTEL

New Modern Quiet

200 Rooms

Rates:

\$1.00 per Day and up  
without Bath

\$1.50 per Day and up  
with Bath

Take Colfax car at the Depot, and get off at Stout Street.  
Hotel one-half block to right.

D. D. WATSON, Owner and Manager



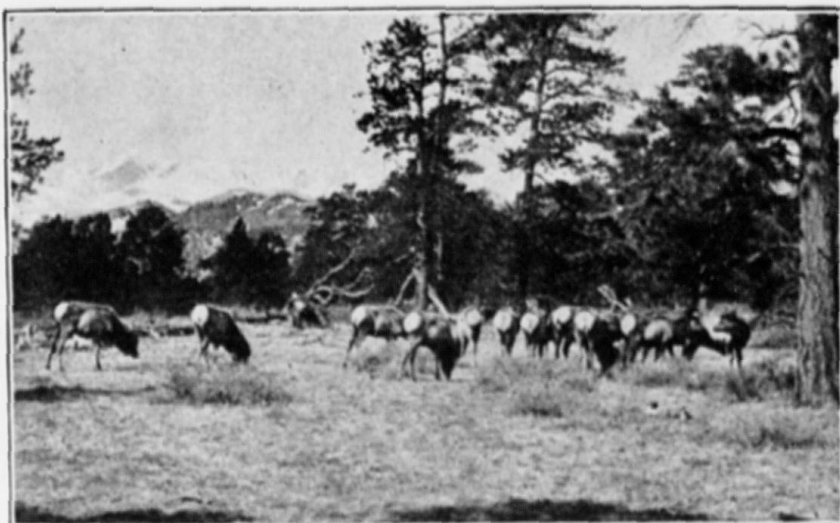

**W. T. Harke**

Kodaks Rented Free

**Kodaks**

Eastman Films

**EXPERT DEVELOPING AND FINISHING**

---

Estes Park Views  
Estes Park Post Cards  
Leather Novelties  
Post-Card Albums  
Photo Albums  
Fishing Tackle

Baseball Goods  
Circulating Library  
Daily Papers  
Magazines  
Stationery  
Morse's Candies

---

Don't fail to see my line of Hand-Colored Views  
No finer in the state



F. O. STANLEY, President

A. D. LEWIS, Cashier

## THE ESTES PARK BANK

A State Institution Organized February, 1908

Domestic and Foreign Exchange. Every convenience extended Residents, Cottagers and Tourists. Short Time Tourists' Accounts Solicited.

SAFETY DEPOSIT BOXES FOR RENT BY MONTH OR YEAR

### THE Dutch Kitchen

MISS MILLER

Proprietor

COLD MEATS AND LUNCHEES

DINNER PARTIES

REGULAR MEALS

SPECIAL RATES BY THE WEEK

Afternoon Tea

Orders by Telephone Receive  
Prompt Attention

ESTES PARK, COLO.

### GO TO E. M. A. Foot's Utility and Curio Shop

For Your

DRY GOODS, HOUSE FURNISHINGS,  
READY-TO-WEAR CLOTHING  
FOR  
MEN, WOMEN AND CHILDREN  
RIDING OUTFITS  
BOOTS AND SHOES  
FISHING TACKLE  
INDIAN ARTS AND CRAFTS  
POST CARDS, ETC.

Cottages for Rent

Phone 28 J

### ESTES PARK CEMENT BRICK AND TILE WORKS

S. E. RENSHAW, Proprietor

Estimates Furnished Phone 39 J  
ESTES PARK, COLORADO

## ALFALFA A MILE HIGH IS AWAY UP THERE

But the altitude is no higher than the quality of the MEAL we make from this remarkable forage plant. ¶ Yes, we are a mile above sea level, and hay grown at this height is superior in nourishment to the product of the lower levels. ¶ We grind Alfalfa Meal every day in the year. ¶ Inquiries receive prompt attention.

LOVEJOY BROTHERS, Alfalfa Millers, BERTHOUD, COLO.





**EASTMAN**  
Kodaks & Films  
Expert  
Developing  
and  
Printing  
Indian Baskets  
and  
Blankets



STUDIO OF  
**F. P. CLATWORTHY**  
Beautiful  
Pictures of  
**ESTES PARK**  
and the  
Southwest  
in Sepia and  
Water Color

HAVE YOU A **CLATWORTHY** PICTURE ?



## PROUTY'S PINE LOG INN

Hot and Cold Lunches  
Ice Cream, Cold Drinks  
Everything for Tourists

**MORaine PARK, COLORADO**

## M. S. BUNNELL ELECTRICIAN

A COMPLETE LINE OF  
ELECTRIC HEATING  
AND COOKING  
APPLIANCES



AUTOMOBILE AND FLASH  
LIGHTS



NOVELTY WORK AND KEY FITTING  
A SPECIALTY

PHONE 58 J

## HORSE SHOE INN

(Under New Management)

Starting point of the finest trail trips, including Horse Shoe Falls, Lawn Lake, Hallet Glacier and Mummy Mountain.  
Situated at junction of new Fall River road and High Drive.  
Auto steamer meets all stages.

Rates \$12.00 to \$20.00

W. L. MELIS  
Manager

ESTES PARK

Located in the most  
beautiful part of  
ESTES PARK

Near Fine Trout Stream  
Splendid Cuisine  
Complete Livery in Connection



# **LUMBER**

AND

**BUILDING MATERIAL**

---

**J. F. SCHWARTZ**

ESTES PARK, COLO.

PHONE 48

## **SAMUEL SERVICE**



**General Merchandise**

**FISHING TACKLE**

...

**CAMP SUPPLIES**



## Moraine Lodge

MORAINÉ PARK P. O., COLO.

West End Estes Park

MRS. W. D. MacPHERSON  
Proprietor

- ☐ Located at the end of the auto road and the beginning of all the trails.
- ☐ Surrounded by dense pine woods, trout streams and snow-capped mountains.

In the proposed Rocky Mountain  
National Park

## FANCY GROCERIES

Fresh Eggs a Specialty

## HUPP & CO.



Fresh and Salt  
MEATS

ESTES PARK, COLORADO

BEST OF SERVICE

REASONABLE RATES

## THE NORTHERN COLORADO POWER COMPANY

Furnishes Light and Power  
to Northern Colorado

COOK WITH ELECTRICITY

THE POPULAR POWER



Telephones:

LOVELAND—LOVELAND 881  
ESTES PARK—17

## **THE LOVELAND ESTES PARK AUTO CO.**

(Incorporated)

Established 1907

Pioneers and originators of the automobile stage service to Estes Park.

Estes Park via Loveland and the Loveland Canon of the Big Thompson river, the most scenic and attractive route to the Park, far surpassing any others.

Our automobiles meet the morning and afternoon Colorado & Southern trains from Denver, leaving immediately thereafter for Estes Park. U. S. MAIL SERVICE.

FOR FURTHER INFORMATION WRITE OR TELEPHONE W. A. OSBORN, MGR.  
LOVELAND, COLORADO



## **MACDONALD & SON**

**ESTES PARK, COLO.**

**Dry Goods, Groceries  
General Merchandise**

Headquarters for  
**Outing Clothing**  
for Men and Women

### **FOR WOMEN**

Riding Skirts, Walking Skirts, Norfolk  
Jackets, Fitted Coats, Bloomers,  
Hats and Leggings to match

### **FOR MEN**

Hunting Coats, Norfolk Jackets, Long  
Trousers, Riding Trousers, Hats,  
Caps and Leggings

Cottagers will find at all times in our  
**Grocery Department**  
the best the market affords in staple and  
fancy groceries, fruits, etc.

**FISHING TACKLE  
CAMPERS' SUPPLIES**

Prompt Deliveries  
Satisfaction Guaranteed

## **REAL ESTATE CIVIL ENGINEERS HAYDEN BROTHERS**

Furnished cottages  
for rent  
All prices

Choice Building Sites  
for sale

Write us for List of  
Cottages



Long Distance Phone



## LESTER'S HOTEL

C. E. LESTER & CO.  
ESTES PARK, COLO.

FISHING GOLF TENNIS  
RIDING DRIVING  
TRAMPING

LESTER'S HOTEL, situated on the north slope of Estes Park, has the most entrancing view of the whole snowy range. Under the new management, especial pains are taken in looking after the comfort and pleasure of guests. The table is such that each meal is looked forward to with anticipation. The golf links have been greatly improved, and are located near the hotel. The livery furnishes good saddle and driving horses. The hotel dairy and farm furnishes the best of milk, cream, butter, eggs and vegetables. All water is from the coldest and purest of mountain springs.



J. FRANK GRUBB

LIVERY

ESTES PARK, COLORADO

Saddle Horses      Camp Outfits  
Guides Furnished when Desired

E. D. LINDLEY

THE

ESTES PARK  
PLUMBER



ESTES PARK, COLORADO

ALBERT SCHWILKE

POULTRY, BUTTER, EGGS, VEGETABLES, FRUIT

FRESH EVERY DAY

POULTRY DRESSED TO ORDER

ESTES PARK, COLORADO





THE  
ELKHORN LODGE  
ESTES PARK, COLORADO

■■■■

A HOTEL OF HIGH STANDARDS

Telephones                      | |                      Golf Links  
Electric Lights                      Tennis Courts

CUISINE FIRST CLASS

■■■■

Season from June 1st to September 15th

■■■■

Under the personal management of  
MRS. W. E. JAMES & SON

—  
HOWARD JAMES, Manager



# ESTES PARK, COLORADO

HOTEL STANLEY: Open  
June 26 to September 15, 1914

STANLEY MANOR: Open March 22d



## HOTEL STANLEY

**H**OTEL STANLEY and Stanley Manor are both new and strictly modern hotels, furnished and equipped with every luxury and comfort of the thoroughly first-class resort hotel. They are located conveniently together, and are under one management. In Stanley Hall—a large casino adjacent to both hotels—excellent music for dancing and other entertainments is provided, in a hall spacious enough to accommodate a large gathering. There are also billiard rooms and bowling alleys, croquet, tennis and golf grounds, with all the latest and best equipment.

Golf amid such surroundings is the ideal sport, and the links of the Stanley Hotels give every opportunity for "good golf" as the term is understood by even its most enthusiastic devotees.

The hotels and buildings are lighted by electricity and the kitchens are equipped with electric cooking apparatus.

The table is supplied with an abundance of pure fresh milk and cream from the Stanley Ranch. A private water plant guarantees plenty of pure mountain water for all purposes. The hotels are equipped with local and long-distance telephone service and the postoffice at Estes Park is but a short distance away. Golf is good anywhere—in Estes Park it is perfect.

## Equipment Unsurpassed

WRITE FOR BEAUTIFUL SOUVENIR "BOOKLET"

**ALFRED LAMBORN**

Manager



# RECORD CERTIFICATION

I, the undersigned, an employee of INTERMOUNTAIN RECORD CENTER, do hereby certify that the microfilm images on this reel of microfilm (REEL NO. 09-01 ) are complete and accurate reproductions of the original records of:

Estes Park History Rescue Project

Estes Park Trail Booklets

As accumulated during the regular course of business, and that it is the established policy and practice of this office to microfilm its records for permanent filing and dispose of the original records after the microfilm reproductions have been verified and assigned to the office of record.

NAME:

Janie Wair

TITLE: FILM TECHNICIAN

DATE: 6/9/09

INTERMOUNTAIN RECORD CENTER  
CASPER, WYOMING  
307-265-9553